War Papers Under-Play Canadian Loss in Assault

By HAROLD MORRISON

LONDON (CP) — On the day after the costly Dieppe raid, Lord Louis Mountbatten confided to the British war cabinet that the nine-hour assault spearheaded by Canadians was "very satisfactory."

The chief of combined operations maintained that planning was excellent, air support faultless and naval losses extremely light.

In that hitherto secret summary of the war cabinet meeting, made public with the disclosure of the 1941-45 cabinet archives, not a word is mentioned of the heavy Canadian losses.

Mountbatten's report, developed into a more elaborate secret cable to Prime Minister Winston Churchill on that same day, heartened the war leaders.

Deputy Prime Minister Clement Attlee said the planning and execution of this raid on Aug. 19, 1942, reflected the greatest credit on all concerned.

PRAISED ALLIES

Foreign Secretary Anthony Eden even suggested that if it were found that Allied contingents had acquitted themselves well, appropriate mention should be made of the part they played.

All cabinet members joined in praising the participants and suggested another raid might be considered later.

Mountbatten set the tone of that meeting by reporting that of the 6,100 men involved in the attack, two-thirds had returned to Britain. He did not say, as later reports disclosed, that of the 4,960 Canadians in the assault, total losses amounted to more than 3,300, including about 1,800 taken prisoners.

The devastating losses were only faintly reflected in Mountbatten's further comment that the Dieppe raid might lead to changes in methods and techniques in dealing with German coastal defences. He hinted that further attacks might be aimed at soft spots rather than strongly-defended coastal points.

Nevertheless Mountbatten maintained his optimism that day. In a secret cable to Churchill who was in the Middle East, Mountbatten reported that tactical surprise was achieved in Dieppe.

He described the co-ordination of the assault as perfect and the morale of returning troops as excellent—"all I have seen are in great form." He suggested the Germans had been rattled but he admitted that the raiders were unable to capture a town and that the withdrawal had been difficult because the Germans brought every form of fire on the beaches.

Thus Dieppe was sized up and dismissed by the war cabinet which passed on to other issues and events. But the Dieppe operation was analysed in detail two months later and a thick volume forms parts of the cabinet papers.

BOMBING PLANNED

This document shows that when originally conceived, the raid was to be preceded by heavy bombing. It also shows that Lt.-Gen. Bernard Montgomery, who later became the hero of the desert war, became closely associated with the military side of planning as head of Southeastern Command in Britain.

In June, two months before the raid finally took place, high-level bombing was abandoned on the suggestion of air force and military commanders who proposed diversionary aerial attacks. But air cover for the assault was to be maintained. The document shows that Montgomery, who was transferred before the raid took place and who later criticized the operation, attended the June meeting where high-level bombing was eliminated.

Some post-war reports have suggested the Germans were tipped on the raid and were waiting to rake the attackers with killing fire. But the analysts insisted that tactical surprise was maintained, enabling a huge flotilla to be moved safely across 70 miles of sea.

From a political viewpoint, the operation was judged to be far from a clear-cut victory. Unfortunately, said the analysts, the attack came just after the news that Churchill was conferring with Premier Joseph Stalin in Moscow and since Stalin had long demanded a second front, the Germans were able to impress the public with argument that Dieppe was the second front which failed.

British political propagandists conceded in the cabinet document that they had lost the political initiative to the Germans. The dearth of news on positive success in Dieppe also made their task more difficult.

From a military viewpoint, the analysts said they learned a number of lessons. One was the need of overwhelming fire support if such a raid was ever repeated. Another was the need to make planning flexible. And perhaps bruised by the heavy loss of tanks on the beaches, they suggested that in future no tanks should be landed until anti-tank defences were destroyed or otherwise cleared.

MATE OR VACATE PUB MAN'S CHOICE

HIGH WYCOMBE, England (UPI) — Pub manager Bernard Saunders has received an ultimatum from his brewery bosses — find a wife within six months or find a new job.

A brewery spokesman said the order was issued after Saunders took over the bar from his deceased parents. They said an English pub needs a woman's touch.

The 41-year-old bachelor appealed against the ultimatum, but said he would rather give up the pub than his freedom.

"I am too set in my ways," he said. "For anyone having to live with me now it would be hell."

EATON'S THERE'S MORE FOR YOU DOWNTOWN

Store Information 382-7141

Spotlight Fabric SALE Continues Saturday and all next week

If the weather kept you from your share of the fabric savings—take heart—Eaton's is continuing this great sale for another week. Come and see the new knits, cottons, jerseys and blends in the newest colours and prints for spring and summer . . . stock up, it's the way to make home sewing really pay off.

36" Cotton Poplin
Imported from Brazil
Sale, 1.19 yd.

The machine washable, easy-care cotton poplin you choose for your own sportswear as well as children's wear. Choose from plain red, navy, paddy, copen blue, orange, royal, black and white.

38" All Cotton Fine Print
Favoured for Many Uses
Sale, 79c yd.

Fine, warm wash-fast colours newly styled to enable the home seamstress to make economical garments that go anywhere. Wide colour choice. Try a shirt dress, flare skirt, a patchwork quilt (so current now).

Fabrics, Third Floor

Slegg's PRE-INVENTORY SALE

CONTINUES THROUGH MONDAY

SAVE 30% on gallons & quarts of colorful PITTSBURGH PAINTS

HUNDREDS OF CUSTOM-MIXED COLORS AND WHITE

Choose from the hundreds of decorator-styled colors for your home and the things in it. Greens, pinks, yellows . . . you name it and we have it. Available in all interior and exterior PITTSBURGH PAINTS custom-mixed colors and white. Give your home that fresh, new look for the bright spring and summer seasons ahead . . . at special dollar savings. Come in today and ask about it.

$1.49 SPECIALS

7½" Paint Roller and Tray	1.49
4" Stain Brush	1.49
Paint Spray Bombs	1.49
Caulking Guns	1.49
Gal. Paint Thinner	1.49
Liquid Sandpaper 20-oz.	1.49
Paint and Varnish Stripper	1.49
Panel Adhesive Tube	1.49
Bondex Water Putty 4-lb.	1.49
Bond Fast Glue 20-oz.	1.49
Silent Electrical Switches	3 for 1.49
Electrical Outlet Boxes	2 for 1.49
Single Switch Plates	12 for 1.49
Duplex Receptacle	4 for 1.49
Duplex Covers	12 for 1.49
Porcelain Lamp Holders—	4 for 1.49
Plastic Lunch Kits each	1.49
Spray Grease Remover	1.49
Tub and Tile Caulk, Tube,	1.49
Steer Hide Duster Gloves pair	1.49
Rubber Gloves. 2 prs.	1.49
60-lb. Topping Mix	1.49
60-lb. Concrete Mix	1.49
60-lb. Concrete Mix	1.49
24x24x2" Sidewalk Slabs	1.49
2x12x12" Patio Slabs—4 pces.	1.49
2x12x16 Patio Slabs 3 pcs.	1.49
2x8x16 Patio Slabs 6 pcs.	1.49
2⅝x12x24 Patio Slabs—2 pcs.	1.49
12x12x4" Solar Screen Blocks	3 pcs. 1.49

LUMBER — LUMBER

2x3—2' pcs.	20 pcs. 1.49	2x10—6 ft. pcs.	3 pcs. 1.49
2x4—6 ft. pcs.	5 pcs. 1.49	2x4—8 ft. Economy	5 pcs. 1.49
2x6—6 ft. pcs.	5 pcs. 1.49	2x6—4 ft. pcs.	10 pcs. 1.49
2x8—6 ft. pcs.	4 pcs. 1.49	2x6—2 ft pcs.	20 pcs. 1.49
1x4 Rough Cedar 4 ft.	10 pcs. 1.49		
3x6 Cedar S48 6 ft.	1.49		
1⅝ Bevel Casing. Per set	1.49		

PRE-FINISHED PANEL CLEARANCE
FIRST QUALITY PLYWOOD – SAVE NOW!

4x8 Light Skeltone V-Grooved. ONLY	3.39	4x8 Chatham Oak. ONLY	4.19
4x8 Dark Skeltone V-Grooved. ONLY	3.39	4x8 Summer Cedar ONLY	4.69
4x8 Embossed Riviera Ash. ONLY	4.59		
4x8 Mt. Forest Pecan. ONLY	4.19	4x8 Summer Pine. ONLY	3.99

EXOTIC PANELS

4x8 Walnut V-Grooved Pre-Finished. ONLY	10.95	4x8 Rosewood V-Grooved Pre-Finished. ONLY	11.75
4x8 Teak V-Grooved Pre-Finished. ONLY	10.59	4x8 Birch V-Grooved Pre-Finished. ONLY	7.95

¾" CABINET STOCK

4x8x¾ Rotary Mahogany Lumber Core. ONLY	13.50	4x8x¾ Ash Lumber Core. ONLY	19.95
4x8 Ribbon Mahogany Lumber Core. ONLY	14.95	4x8x¾ Teak Lumber Core. ONLY	28.95

CARPET REMNANTS
AT LOW CLEARANCE PRICES

COLONY PARK—2 tone random shear acrylic. Copper bronze. 12x2.	5.23
TAHITI—100% nylon pile. 2 tone shag. Green. 12x3'4".	8.55
TAMPICO—Green. 12x4.	16.88
NEW ERIN TWIST—Yellow. 12x4'1".	17.22
ARGONAUT—Dense acrilan pile, cut and loop. Red. 12x4'5".	18.63
KINGS COURT—Cut and loop texture. Acrilan. Frosted willow. 12x5'6".	23.13
CALEDON HILLS—Cut and loop texture. 100% DuPont nylon. Olive brown. 12x5'6".	23.13
VALHALLA—Heavy nylon shag, printed. Glacier white. 12x5'7".	23.47
LYNNWOOD—Plain acrilan plush. Brown velvet. 12x6	58.95
MARACAIBO—2 tone nylon cut pile shag. Indies Peacock. 12x6'3".	55.40
HAWTHORN—Hard twist acrilan. Bronze gold. 12x6.	55.95
MARACAIBO—2 tone nylon cut pile shag. Indian brass. 12x8'6".	76.27
MARACAIBO—2 tone nylon cut pile shag. Pearl white. 12x8'5".	75.53
FAMILY LIVING—Indoor/outdoor. Level loop. Berry red. 12x8'10"	62.66
VALHALLA—Heavy nylon shag. Printed. Black quartz. 12x6'3".	66.03
CALEDON HILLS—Cut and loop texture. 100% Dupont nylon. Green. 12x6'6"	54.50
COLONY PARK—Patterned 2 tone random shear. Grain gold. 12x6.	45.40

MANY OTHER REMNANTS ALSO AVAILABLE

QUADRA SCROLL Nylon Broadloom
White only. SQ. YD. 3.99

VELVET TOUCH SHAG
White only. SQ. YD. 5.45

CERAMIC TILE CLEARANCE
Good color and pattern selection from antique Mediterranean styling and Symphony series. In blended pastel shades. ONLY, sq. ft. 55¢
So easy to install yourself or we will arrange installation for you.

BIFOLD DOORS
3'0"x6'8", 4-panel Rotary Mahogany. 15.75
30"x8'8", 4-panel. Full louvred 29.95

CARPET PART ROLLS

CORAL REEF—100% nylon, continuous filament. Orange. 12'x23'	190.60
PEERLESS — Shag. Rust. 12'x35'	235.80
SWINGER — Shag. Green. 12'x28'	330.50
CLASSIC TOUCH — 2 tone, cut pile shag. Green. 12'x18'	180.84
CLASSIC TOUCH — 2 tone, cut pile shag. Gold. 12'x18'	180.84
TOWN-AIRE OZITE — Copper. 12'x45'	359.70

BUY THE WHOLE ROLL and SAVE!
Part rolls subject to cutting charge of 5%.

BAR STOOLS
32" High ONLY 5.95
28" High ONLY 5.75

FIREPLACE GRATES
7-bar, ONLY 3.59

CEDAR
4x4 Cedar S4S. Lin. ft. 24¢
4x4 Rough Cedar. Lin. ft. 20¢
1x8 Rough Cedar. Lin. ft. 10¢
1x6 Rough Cedar. Lin. ft. 8¢
1x10 Ranch Panel. Rough face. 100 lin. ft. 22.50

LADDER CLEARANCE
Aluminum extension ladders, complete with pulleys and ropes.
20-ft. 33.95 24-Ft. 39.95

ALUMINUM STEPLADDERS
5-Ft. Standard 16.95
6-Ft. Standard 19.50
7-Ft. Heavy Duty 33.50
8-Ft. Heavy Duty 35.95

WOOD STEPLADDERS
4-Ft. 7.95 7-Ft. 18.95
5-Ft. 9.45 8-Ft. 19.95
6-Ft. 11.45 10-Ft. 24.95

TOP QUALITY MIRRORS
Pre-Packaged. Ready to take away.
¼" Plate, bevelled. 16x60. ONLY 12.95
36x28. ONLY 15.95
50x28. ONLY 19.95
60x30. ONLY 25.95
¼" Plate. No Bevel. 16x24. ONLY 5.39
16x48. ONLY 10.95
Crystal Mirrors with Bevel. 50x28. ONLY 16.95
42x28. ONLY 12.95
Crystal Mirrors. No Bevel. 16x48 Door Mirror. ONLY 7.89
42x28 Door Mirror. ONLY 11.79

FRAMING LUMBER
2x4 Spruce, Std. and Btr. 8' 79¢ 10' 99¢ 12' 1.19
2x4 Utility Hemlock 8' 63¢ 10' 79¢ 12' 96¢
2x6 Fir, Std. and Btr. 8' 1.20 10' 1.47 12' 1.80
2x8 Fir. Std. and Btr. 8' 1.60 10' 1.97 12' 2.39
2x10 Fir. Std. and Btr. 8' 1.93 10' 2.39 12' 3.30
2x2 8' 32¢ 10' 40¢ 12' 48¢
1x4 8' 32¢ 10' 40¢ 12' 48¢

POWER TOOL CLEARANCE
1 Only—½" Skil Drill. No. 560c 27.95
1 Only—¼ Skil Drill. No. 508c 18.95
1 Only — ¼ Skil Drill. No. 406c. Reversible 27.95
1 Only—Skil Router. No. 295 89.50
4 Only—¼ Shopcraft Drill. No. 9740 13.95
1 Only—¼ Shopcraft Drill. No. 9746. Variable speed 25.95
1 Only—¼ Shopmate Drill. No. 1825 19.95
1 Only—Shopmate Sabre Saw. No. 1816 64.95
1 Only—Shopmate Jig Saw. No. 4810 27.95
2 Only—½" Stanley Handyman Drills. No. 81864 29.95
1 Only 8¼ Skil Saw. H.D. No. 554c 97.50

FORMICA CLEARANCE
4 x 8 Panels
8.49

WOODGRAIN HARDBOARDS
No. 1 Grade
4x8 BAYOU PECAN Special 4.95
4x8 ELDORADO OAK Special 4.95
4x8 MALIBAR TEAK Special 4.95

HARDBOARD PANELS
PRE-FINISHED FACTORY SECONDS
4x8 Sienna Oak. ONLY 2.99
4x8 Malibar Teak. ONLY 2.99
4x8 Caspian Walnut. ONLY 2.99
4x8 Tyee Cedar. ONLY 2.99
4x8 Acadian Ash. ONLY 2.99

SHOWER DOORS
5' Plastic Panels
Glacial mist, ripple design. Reg. 48.50.
Sale 39.95

FIBREGLAS VANITY TOPS
Rolled edges, rich marble appearance.
24". Reg. 39.50 Sale 29.95
30". Reg. 46.95 Sale 39.95

WOOD FOLD ASIDE DOOR
4'0"x6'6". Reg. 59.95.
Sale 29.30

EASY CREDIT TERMS AVAILABLE
Ask About Our Time Payment Plan

SLEGG BROTHERS LUMBER LIMITED

VICTORIA — Quadra at Reynolds PHONE 479-7161
SIDNEY DUNCAN NANAIMO PORT ALBERNI

TORONTO MARKET TRADING

In addition to Canadian Press stock reports, bond and mutual fund prices, market quotations also are supplied by the following firms or agencies: Investment Dealers' Association of Canada, Richardson Securities, Royal Bank of Canada, Pemberton Securities, A. E. Ames & Co., Annett Mackay Ltd., and Vancouver Stock Exchange.

TORONTO CLOSING STOCKS
Distributed by CP
Toronto Stock Exchange—Jan. 28

Complete tabulation of Friday transactions. Quotations in cents unless marked $. z—Odd lot. xd—Ex-dividend. xr—Ex-rights. xw — Ex-warrants. Net change is from previous board-lot closing sale.

MINES

Stock	Sales	High	Low	Close	Ch'ge
A—B					
Acme Gas	4900	24	23	23	— ½
Adanac M	2100	40	40	40	
Agnico	200	215	215	215	+ 5
Akaitc	15500	57	55	56	+ 5
Allied Mngs	1140	380	370	375	
Am Larder	2200	78	77	77	
Ang Ruyn	1000	36	35	36	+ 1
Ang U Dev		See list below.			
Argosy	2000	40	40	40	
Armore	1000	14	14	14	+ 1
Asac Porc	2902	40	40	40	+ 6
Atl C Cop	1500	50	49	50	+ 1
Aunor	1400	270	270	270	+ 3
Bankeno	6540	490	465	486	+10
Barex	500	26	26	26	+ 1
Bary Expl	4500	115	112	112	— 1
B-Dau	1000	6	6	6	— ½
Bethlm	3526	$19	19	19	
Big Nam	10000	11	11	11	+ ½
Bi Hawk	12500	74	66	74	+ 9
Bounty Ex	3962	14½	14½	14½	+ 2½
Bral Can F	1400	230	223	225	— 5
Bremeda	5052	105	100	100	— 5
Brenda M	3060	480	480	480	+25
Brunsk	13771	260	253	253	— 9
Bruns r	133474	2	1	1½	— ½
C—E					
Calmor IB	2400	60	60	60	
Cam Mine	4000	32	31	31	— 1
Camti	36200	350	335	348	
Cam Chib	1800	600	590	600	+15
Camp RL	1750	$26¼	26¼	26¼	+2¼
C Tung	500	165	162	163	— 4
Cdn Arrow	1000	22½	22½	22½	+2½
C Lencour	3000	7	7	7	— ½
C Merrill	220	825	825	825	+10
Cdn Nisto	3000	9	9	9	— 1
Candore	4000	4½	4	4½	+ 1
Capt	12000	6	5½	6	
Cassiar	1230	$19¼	19¼	19¼	+ ⅛
Cent Pat	1500	190	175	190	+10
Chmly	40450	265	253	263	+11
Chib Kay	2000	5	5	5	
Chib M	2000	35	34½	35	+ 2
Chimo	700	125	125	125	
Coch Will	1000	36	36	36	+ 1
Coin Lake	3000	15	15	15	+ ½
Coldstm	2149	260	251	251	
Columb M	2000	34	34	34	+ 3
Coniagas	4000	27	27	27	
Con Fardy	436	81	81	81	
C Marben	540	164	160	164	+ 4
C Morlsn	3400	169	168	167	— 1
Con Negus	283	5	5	5	
Con Nichol	2000	6½	6½	6½	— ½
C Rambler	8300	186	172	185	+18
Conwest	900	850	835	850	
Cop Fields	100	135	135	135	— 5
Coplee	500	16	16	16	
Courvan	5000	9	8½	8½	— 1
Crigmt	1230	835	830	833	+ 5
Crowbank	1000	12	12	12	+ 1
D'Aragon	1000	22	22	22	+ 1
D'Eldona	4866	54	53	54	
Delhi Pac	1000	7½	7½	7½	
Denison	2245	$30¼	29¾	30¼	
Dickstn	3700	130	126	130	+15
Discovry	200	48	48	48	
Dome	4880	$65	64	64¼	+1¼
D Explor	8600	160	155	157	+ 2
Donalda	3000	7½	7½	7½	+ ½
Dunrale	2220	14	14	14	
Dynasty	3730	725	700	725	+35
East Mla	1000	147	145	145	+ 5
East Sull	110	330	330	330	— 5
F—J					
Falco C	54235	$11⅛	10⅛	11⅛	+ 1
F Mar	240	57	57	57	
Fort Reinc	5000	43	41	43	+ 1
Frobex	10554	41	40	41	+ 1
Gnt Mascot	7050	535	520	530	— 2
Giant Yk	1786	825	825	825	+20
Goldrey	1000	63	63	63	+ 3
Grandroy	1500	10	9	10	+ 2
Granduc	400	500	500	500	
Granisle	1100	825	825	825	+10
Green Pat	3500	19	18½	19	+ ½
Hallnor	7400	110	100	110	+20
Headway	8000	7½	7½	7½	
Highmont	900	285	270	285	+33
Hollinger	175	39	39	39	+ ⅛
Hud B	16642	$22	21	21½	
Hydra Ex	210	16	16	16	
Inf Bibis T	1000	13	13	13	— 1
Inf Halfhw	1500	23	23	23	— 1
Int Mogul	1235	$10½	10¼	10¼	— ⅛
Int Obalske	500	45	45	45	— 4
Iron Ba YT	608	335	335	335	— 5
Iso	8200	154	145	154	+ 5
Joliet	2000	21½	21½	21½	+ ½
Jorex Ltd	1600	170	162	16	
Joutel	1000	42	42	42	+ 2
K—N					
Kerr Add	4024	845	830	845	+20
Kirk Mln	1000	6	6	6	— 1
Lacanex	9000	100	94	94	— 6
Lacanex w	4030	36	32	33	+ 1
L Dau	1000	8	8	8	+ 2
L Shore	770	285	275	285	+20
La Luz	7500	375	350	350	—20
Liberian	1500	$10⅛	9⅛	9⅛	—40
LL Lac	5972	210	200	210	+10
Lost Riv	11925	400	385	390	+30
Louvi	11000	13	12	12	— ½
Lytton M	1870	138	135	135	
Madeline	8871	335	310	330	+10
Madsen	3800	80	77	80	— 5
Malartic	5800	78	70	78	+12
Man Bar	2000	49	47	49	— 3
Match	7500	6½	6	6	— ½
Mattami	3775	$29½	29½	29½	+ ⅛
Mc Adam	2400	52	52	52	
Mc Intyre	1370	$74½	73½	74½	
Mentor	500	91	91	91	— 1
Midrim	1000	16	16	16	
Multi-Mi	7500	30	28	28	
Mymar M	600	24	24	24	— ½
NBU M	10620	375	345	365	+25
New Ath	5900	12	12	12	+ ½
New Cal	2000	25	25	25	
Newconx	3100	525	510	520	—10
N Dimens		See list below.			
Newlund	5000	15	14	14	+ 1
N Que Regl	1350	700	695	695	
N Rlm	10020	9½	9⅛	9⅛	— ⅛
Noble M	2900	122	120	122	— 3
Nor Acme	1500	16	16	16	— 1
Norlex e		See list below.			
N Canada	2700	63	62	63	+ 3
Northgate I	7233	620	600	615	—10
N Rock	1700	207	200	205	— 2
O—S					
Orchan	2400	410	400	405	
P Asbestos	1725	130	129	129	+ 2
Pmour	34010	236	225	230	+10
Pan Centr	6383	315	300	310	+25
Patino N V	1154	520	194¾	19⅞	— ⅛
Pick Crow	1000	25	25	25	+3½
Pine Point	1810	$27½	27	27	— ½
Placer	4644	$25¾	25	25¾	— 1
Prado Exp	1000	140	135	135	— 5
Preston	2533	850	830	850	—10
Pure Silv	7900	250	250	250	— 5
Radiors	1750	35	35⅛	35⅛	+1½
Rayrock	600	131	130	130	
Rio Algom	2532	$17	16¼	17	+ ½
Roman	5350	765	750	750	
Ryanor	7500	14	13½	13½	— ½
St Fabien	2160	6½	6½	6½	
Sherr	21075	$14⅞	14⅛	14½	+ ⅛
Sigma	300	475	450	475	—35
Silmo	40966	30	28½	30	+1½
Sheep R	2415	251	246	250	+ 2
Sud Cont	5500	30	29	30	+ 1
Sullivan	3525	330	315	325	
Sunbrst E	4000	12	12	12	
T—Z					
Tara	27045	$16⅞	16¼	16¼	— ½
Teck Cor A	850	560	550	550	+10
Teck Cor B	1797	475	465	465	—10
Texmont	2500	55	51	55	+ 2
Tex-Sol	5200	57	54	56	— 2
Thom L	500	23	23	23	— 1
Tombill	2000	70	70	70	+ 5
Tribag	1000	67	67	67	— 3
Trin Chib	5000	15	14	15	
U Asbesto	500	480	480	480	+10
U Keno	285	430	430	430	+15
U Slsco	10950	160	157	157	+ 1
Upc C	14800	199	191	191	
Urban Q	1000	7	7	7	+ 1
Vespar	3500	17½	17⅛	17½	— ⅛
West Mine	4400	325	320	320	+ 5
Westfield	1600	136	134	134	
Wstfield w	1200	65	65	65	— 3
Whitehorse	2460	228	221	228	+ 6
Wilco	1000	17½	17½	17½	—1½
Willroy	9390	88	88	88	+ 2
Wr Harg	814	135	133	133	+20
Yk Beaf	3800	470	460	460	—10
Zenmac	2000	8	8	8	
Zulape	9000	15½	15	15½	+1½

OILS

Stock	Sales	High	Low	Close	Ch'ge
All EG	18400	645	620	625	+15
Alminex	4250	615	600	600	—10
Am Leduc	3500	9⅛	9⅛	9⅛	+ ⅛
A Quasar P	2100	325	515	525	+ 5
Asamq	25450	$20⅞	19⅞	20⅛	+1⅛
Ashland C	900	17½	13⅞	17	+ ¼
BP Oil	18320	575	560	570	
Braior QG	700	240	240	240	
C Geo	11800	86	84	84	— 1
CNor W	30400	265	250	265	+15
CS Pete	1630	640	630	635	— 5
CS Pete w	500	300	300	300	
C Bonanza	3500	130	125	125	+ 5
CE Gas	10020	370	360	370	+10
C Homestd	2000	900	885	895	+20
CLL Pete	1200	66	66	66	
C Reserve	1450	575	565	575	+20
Cdn Sup O	205	42	42	42	+ ½
Candel Oil	1180	$11½	11½	11½	— ¼
Charter Oil	200	535	535	535	— 5
Chieftn D	2620	925	910	920	+15
Clark Can	600	360	350	350	—10
Decca	13597	295	275	284	+ 4
Francana	5465	535	520	530	+15
Gr Plains	3825	$30¼	30	30	— ¼
Houston O	4750	220	216	220	+ 1
Houston w	5650	78	76	78	+ 6
Inter Tech	5500	86	82	86	+ 1
Lochiel	3500	174	170	170	+ 1
Merland E	500	71	71	71	— 1
Midcon	x100	55	55	55	
Mineral R	3000	50	48	48	
Nat Pete	3200	245	240	240	— 2
N Davies	4000	6	5	5	
N Colts	850	595	585	585	— 5
NCO pr	250	41	41	41	
Northld	3000	89	86	86	— 5
Numac	13130	$15⅛	15⅛	15⅛	
Oakwood P	2282	94	91	94	
Page Pet	4449	250	245	250	
P Ocean	13298	$13¾	13½	13⅝	
PanCdn P	2385	16	15⅞	16	— ⅛
Peruv	1000	33	33	33	+ ½
Petrol	1200	144	141	141	— 3
Pinnacle P	9500	53	51	53	+ 3
Place G	3400	111	110	111	+ 3
Peyto Oils	1400	222	220	220	— 5
Rang	14640	$14⅞	13⅞	14⅞	+ ⅞
Scurry Rn	7911	16½	16¼	16⅜	+ ⅜
Siebens	1700	935	930	930	
Soquepel	6950	165	135	147	—22
Spoon	16000	132	121	123	+ 3
Sundale Q	1200	340	330	330	—15
Total P	11400	710	700	700	
Total P A p	1350	$14⅞	14½	14½	— ⅛
Tr Can Res	1000	100	100	100	+ 3
U Can	18216	500	490	500	+ 5
U Canso w	3500	92	89	90	+ 3
Un Reef P	1000	16	16	16	— 2
Ulster Pet	8300	172	165	167	+ 2
Voyager P	1500	310	300	305	— 5
W Dac	11830	710	685	685	—15
World Wide	500	240	240	240	

INDUSTRIALS

Stock	Sales	High	Low	Close	Ch'ge
A—B					
Abitibi	21285	8⅞	8¼	8⅞	+ ⅛
Acklands	8618	$9⅛	9	9⅛	+ ⅛
Acklnd 2p	100	$12½	12½	12½	
Acres Ltd	9260	$14½	13¾	14¼	+ ½
Acres A pr	246	$43⅞	43	43	
Acres w	15513	385	345	385	+55
A.G.E.M	956	$7⅛	6¾	6⅞	+ ½
Agra Ind	5922	$10½	10¼	10⅜	+ ⅛
Almco Ind	210	$19	19	19	
Alta Gas T	2021	$53¾	53	53½	+ ½
Alta Gas p	210	$71¼	71¼	71¼	+1¼
Alcan	17747	$19⅞	19¼	19⅞	+ ⅜
Alcan pr	1191	$26⅜	26½	26⅜	+ ½
Algo Cent	3000	59	58½	59	
Algoma St	6755	$13⅞	13¾	13⅞	+ ⅛
Algon	600	475	475	475	
Alpina pr	216	425	425	425	
Alberta Div	2100	56	55½	56	+ ⅜
Alliance B	2508	420	410	410	
Alumin pr	225	$18⅛	18⅛	18⅛	
Almin 2p	175	$36¾	36¾	36¾	— ¼
Anglo-cn	3100	5¼	5⅛	5¼	+ ⅛
Anglo-c pr	200	$14½	14½	14½	+ ⅛
Ang CT 2W	25	39	39	39	— 1
Ang CT 2US	10	42	42	42	
Aquitaine	4485	$25½	25	25¼	+ ¼
Argus	230	$13¼	13¼	13¼	
Argus B pr	25	$36	36	36	+ 1
Argus C pr	8555	$10⅛	10	10⅛	+ ⅛
Asbestos	528	28	27½	28	+ ½
Atco Ind	3570	$11⅞	11	11⅛	+ ½
Atl Sugar	1100	$7½	7	7	— ½
Atl Sug A	475	$16⅞	16½	16¾	+ ¼
Atl Sug w	100	165	165	165	
Auto El	1220	57	64⅞	67⅞	+ ⅜
Auto Hard	4300	$9¼	8⅞	9¼	+ ½
Bahama	1000	16	16	16	— 1
Bk Mtl	47189	$27½	27½	27½	+ ⅛
Bank N+S	6654	35½	34¾	35½	+ ½
B Cdn Nat	6028	$16⅞	16	16½	+ 1
Barfaco	700	55	54	54	— 1
Baton B	1145	$17⅞	17¼	17½	— ⅛
Beavr Eng	100	$7½	7½	7½	— ⅛
Beaver L	1032	22	22	22	+1½
Becker B p	250	310	310	310	
Bell Can	14650	$45½	45⅜	45⅜	— ⅜
Bell A pr	784	32½	32½	32½	— ½
Bell B pr	1515	$54¼	54½	54½	
Bell Knit	800	200	195	200	+10
Black P	3125	5⅝	5⅝	5⅝	+ ⅛
Block B	14075	345	330	345	+15
Bombrdr	1460	8¾	8½	8¾	+ ⅛
Bovis Cor	3050	195	190	195	
Bow Valy	7329	$30½	30	30	+ ¼
Bow Vly pr	100	$14⅞	14⅞	14⅞	— ⅛
Bowater	1500	55	55	55	+25
Bow-m pr	220	$34½	34½	34½	
BP Can	23015	$14¼	13⅞	14	+ ¼
Bramalea	6250	400	390	395	
Bramal w	3080	240	235	240	
Brscn	12929	$20⅛	19⅞	20	
Brdg Tank	1610	25¾	25¼	25¾	+ ½
Brlnco	2135	54	53	54	
BC Forest	300	$25½	25¼	25¼	
BC Frest p	210	$39½	39½	39½	
BC Sugar	25	$19⅞	19⅞	19⅞	
BC Sugar p	276	$15¼	15¼	15¼	
BC Phone	962	$63½	63½	63½	—1⅛
BCPh 4½ p	210	$66½	66½	66½	
BCPh 5½ p	25	$69½	69½	69½	—1½
BCPh 4.84	125	$19¼	19¼	19¼	+ ¼
Bruck A	105	17	17	17	
BruckB	110	$10½	10½	10½	— ½
Budd A	16045	59	8½	9	+ ½
Budd A w	1770	385	375	385	+15
Burns Fds	1100	$14⅞	14⅞	14⅞	+ ⅛
Bushnell	1025	8¾	8½	8½	— ¼
C—E					
Cad Dev	3525	$9¼	9	9	+ ¼
Cad Dev b p	220	$20⅜	20⅜	20⅜	
CAE Ind	11612	56¾	54½	54½	— ¼
Calgary P	2905	$28⅜	27½	28⅜	+1⅜
Calgy 5W p	50	98	98	98	+2¼
Cambeau	5550	445	425	445	+20
CD Sugar	94	$23¼	23	23	— ½
Cap Cem L	500	50	50	50	
C Cem L p	215	$20⅜	20⅜	20⅜	
Can Malt p	500	92	92	92	— 1
C Packrs	200	$19¼	19⅛	19⅛	— ¼
C Perm	15489	$20⅜	19⅞	20	+ ⅜
C Safway p	210	82½	82	82	
C Brew	26073	$8⅛	7⅞	8	+ ¼
C Brew Ap	100	$37⅜	31⅜	37⅜	
C Brew Bp	400	38	37¾	38	
C Cablesy	1911	$17½	17⅜	17½	+ ⅛
C Cable w	3700	435	430	435	—10
Cdn Can A	450	57	7	7	+ ⅛
C Curtis	1000	75	75	75	— 1
Cdn Equity	3075	$12⅛	12⅛	12⅛	+ ⅛
CGE pr	952	$29	28¼	28¾	+ ¼
CG Invest	200	571	71	71	
CG Sec A	100	$14¾	14¾	14¾	+ ¾
C Goldfs	1500	460	440	460	+15
C Hydro	1102	$13⅜	13¼	13⅜	
C Im B	29479	$29¼	29⅛	29½	+ ½
C Ind Gas	5928	$10¼	9¾	10¼	+ ⅜
CIL	2643	$16½	15½	15⅞	+ ⅛
C Intrurb p	850	58	8	8	
C Manoir	2090	425	410	425	+10
C Marconi	700	305	300	305	+ 5
C Ocdental	452	$10	9½	10	
CP Inve pr	7195	$23⅞	23⅛	23¼	+ ⅜
CPin w	11089	385	380	385	+ 5
CP Ltd	57495	$15⅛	14⅞	14⅞	— ⅛
CPL A p	925	$11¼	11⅛	11¼	
Cdn Tire	160	41	41	41	
Cdn Tire A	1182	$36¼	37½	37⅞	—⅛
C Utilies	625	346	43½	43½	+ 2
C Util 5 pr	210	70	70	70	
C Util w	4200	14	13	13⅜	+ ⅜
CWN Gas	1535	24	24	24	— ½
CWN G 4 pr	206	$13¼	12⅛	13¼	
Canron	2285	22	20¼	21	+ ½
Capit Div	5375	79	76	78	+ 3
Cara	1150	5⅛	5⅛	5⅛	+ ¼
Carrier JD	100	36⅞	6⅞	6⅞	
Cassidy L	400	53	475	490	—10
Cassidy p	300	9	9	9	
Castle Yachts	2150	350	330	335	
CDRH Lt	1120	8⅞	8½	8½	— ⅛
Celanese	1310	45½	5⅜	5⅜	
Celan 175 p	232	$20¼	20¼	20¼	
Cfl Fund A	500	5⅞	6½	6½	+ ¼
Chef-Gaj	400	$18⅞	18½	18½	
Chrysler	1865	$31¼	30⅞	31¼	+1½
CHUM	1349	9¾	9⅜	9⅜	+ ¼
CHUM B	3223	9⅞	9⅜	9⅞	+ ⅜
Codville A	1400	495	495	495	— 5
Columbia	2000	300	300	300	—10
Cominco	3117	326	25⅛	25⅜	
C Holiday I	3400	$13⅞	13¼	13⅞	+ ⅛
Compro	200	345	340	340	
Comp Ins	100	$29½	29½	29½	+ ⅜
Computel	1100	330	330	330	+10
Comfech	100	235	235	235	—10
Con Bath	1850	9¼	9	9¼	+ ⅛
Con Bath p	1210	$13¼	13	13¼	+ 1
Con Bath w	1000	49	40	49	+ 6
C Bath 68 w	1300	375	360	375	+15
C Bldg	26300	245	230	235	+10
Con Textile	7000	5½	5⅛	5½	+ ⅛
Con Distrb	600	$26¼	25⅞	26	
C Gas	12140	$19⅜	19¼	19½	— ⅛
Con Gas A	29	87	87	87	
Con Gas B	210	88	88	88	
Con Gas 5	140	13¾	13¾	13¾	+ ¼
Control F	700	230	230	230	
Cooper C	400	$17½	17	17½	+ ½
Corby vf	400	$24¾	24½	24¾	— ⅛
Corby B	125	24	24	24	
Cornat Ind	2000	195	195	195	+ 5
Corontn p	800	200	190	200	+ 5
C Pacific	400	135	135	135	
Costain R	3300	9⅛	9	9⅛	+ ⅛
Crain R L	1400	$14¾	14½	14⅝	+ ⅛
Crwn Life	375	$34½	34½	34½	+ ¼
Crwn Trst	400	$19	19	19	
Crush Intl	1830	$19⅞	19½	19⅞	+ ⅜
Cyanus A	2270	6¾	6⅜	6¾	+ ⅛
Cyanus B	1400	6¾	6¼	6¾	+ ¼
Dale-R	1700	8¼	8¼	8¼	
Dale-R pr	220	7½	7½	7½	
Dawson D	1300	6⅞	6⅞	6⅞	
Debnid B p	50	81	81	81	+ ½
Delta Ben	400	200	200	200	+10
Dist Seag	4991	$31⅜	31½	31⅜	+ ⅛
Dom Stores	1400	9¾	9¾	9¾	
Dome Pete	3240	$32½	32	32½	
D Bridge	550	525	25	25	
D Citrus	5200	9	8¾	8⅞	+ ⅛
D Coal pr	300	25	25	25	+1⅜
D Fdry	12992	326	25⅞	26	+ ⅜
Dom Glass	610	12⅜	12⅛	12⅜	+ ⅜
Dom Lime	510	5⅞	5⅞	5⅞	+ ⅜
D Lime w	1700	40	15	15	— 9
D Scotish p	25	31	31	31	
D Strs	21030	$15⅛	14⅞	15	+ ⅛
Domtar	9645	$12¼	12	12	
D Textile	8705	25	24	24¼	+ ¼
Donlee M	2000	435	435	435	+25
Douglas L	300	270	265	270	+ 5
DRG Ltd	200	$14⅞	14⅞	14⅞	+ ⅛
Dupont	7785	$24½	23⅞	24¼	+ 1
Dustbane	100	6¼	6¼	6¼	
Dylex Div	1100	11	10⅞	10⅞	
Dylex D A	3610	11	10⅞	11	+ ⅛
Estn Can S	1400	$14⅞	14¼	14¼	— ⅛
Eddy Match	2300	15	15	15	
E-L Fin	1200	8	7¼	7⅞	— ⅛
E-L Fin w	1400	290	290	290	+10
Electro K	4300	5⅛	5⅛	5⅛	— ½
Electro ltd	2400	$46	44½	46	+ 1
Emco	2550	37½	7½	7½	+ ¼
Erie D	300	8	8	8	
Erie D A	600	8	8	8	
Exquisite	105	$5½	5½	5½	
F—J					
Falcon	4011	$87½	87	87	— ½
Fed Diver	800	140	140	140	+ 5
Fed Gr	12518	$9½	9¼	9⅜	— ⅛
Fields	1261	$15½	15½	15½	— ¼
Finning T	500	146⅞	146⅞	146⅞	+ ⅛
Fleet Mfg	6300	120	110	115	
Fleetw'd	400	$9⅜	9¼	9⅜	— ⅛
Ford USA	640	$73½	71	73	+ 2
Ford Cnda	601	396	95	95	+ 1
F Seasons	6870	$17⅛	16¾	17	+ ½
FPE Plon	1045	$21¾	21¾	21¾	+ ¼
Frueehauf	100	20	20	20	+ ¼
Gaz Metr	487	64⅜	64⅜	64⅜	
Gdn Mang	200	5⅞	6¾	6⅞	— ⅛
Gen Distrb	1775	$22½	21½	22½	+ 1
GMC	1896	$82¼	81	81	— ¼
G P Mtg A	100	83	83	83	+ 1
Gnstar	14115	$15⅛	14¾	15	+ ¼
Gnstar L w	5350	610	590	590	— 5
Gesco Dis	5000	55¼	490	5½	+65
Glengarif	2925	185	175	185	+ 5
Gleng B p	1300	340	335	340	
Gleng A w	300	80	80	80	
Gleng U	225	6½	6½	6½	
G Mckay A	1200	6	6	6	
G Mckay B	1100	23½	23	23½	— ½
Graff G	325	22¼	22½	24	+ ½
Greb Ind	200	6	6	6	
GL Paper	1040	$17¾	17¼	17¾	+ ¼
GL Pap w	520	340	300	340	+65
GL Power	1100	20	20	20	
GN Capital	8903	$10⅜	10⅛	10¼	
Gt W Life	404	53	52	53	+ 1
Gt West S	7300	5⅜	5⅜	5⅜	+ ⅛
Greyhnd C	500	215	210	210	+10
Greyhnd	2540	18	17⅜	18	+ ½
Grissol F	800	8¾	8¾	8¾	— ¼
GSW Cl A	100	11	11	11	
GSW Cl B	300	10¾	10¾	10¾	
GSW C pr	25	$74⅛	74⅛	74⅛	
Guar

WEATHER
Tonight: Cloudy Periods
Saturday: Milder

Victoria Times

tv week inside today

88TH YEAR No. 194 ★★ VCTORIA, B.C., FRIDAY, JANUARY 28, 1972 10 CENTS DAILY 20 CENTS SATURDAY

Mrs. Irving 'Helga'

NEW YORK (UPI) — Author Clifford Irving admitted today to the New York county district attorney's office that his wife, Edith, used the name H. R. Hughes to open an account in a Swiss bank and deposit $650,000 worth of publishing company cheques intended for billionaire Howard Hughes.

The admission was disclosed by Irving's attorney, Maurice Nessen, in an interview with newsmen outside district attorney Frank Hogan's office. Irving had been questioned for three hours concerning the missing $650,000 by an assistant district attorney in the fraud bureau.

The attorney's announcement climaxed a day that saw Irving subpoenaed to appear before New York county and federal grand juries and Irving's failure to appear in state supreme court to give a deposition on his assets in a $55 million libel suit not connected with the Hughes case. Presumably the district attorney's summons superseded the civil action.

The supoenas were announced by a former attorney for Irving, Martin Ackerman, who said he was withdrawing as the author's counsel so that his "best interests would be better served by someone familiar with the proceedings."

On Thursday, it was disclosed that the U.S. postal service was investigating the Hughes case, apparently trying to determine whether the mails were used to send the $650,000 in cheque issued by McGraw-Hill Book Co. to H. R. Hughes.

The money, which McGraw-Hill says it gave Irving to pass on to Hughes, was deposited in a numbered account at the Swiss credit bank in Zurich, and was later withdrawn by a "Helga R. Hughes."

THUMBS-UP SIGN from head station attendant Glen Hale welcomes the first Air Canada flight at Victoria International Airport today as the traffic controllers strike came to an end. (Bill Halkett photo.)

Passenger Flood Faces Airlines

11-Day Tie-Up Over

Air traffic controllers began reporting for work today for the first time since they went on strike across Canada Jan. 17 and offices of national and regional airlines braced themselves for an expected flood of passengers and information-seekers as they prepared regular flights again.

Air Canada, CP Air, American Airlines, Eastern Airlines, Pacific Western Airlines, TransAir and other lines which have been operating from nearby United States airports were expected to be back on a normal schedule by Monday at the latest.

The first Air Canada flight to Victoria touched down at 10 a.m. this morning from Vancouver — but without any passengers aboard. It departed 30 minutes later for Calgary with six passengers.

The daily flight of the giant Boeing 747 from Vancouver to Toronto also resumed this morning with only 51 passengers. The plane can carry 365.

District manager Stan Mooney said Victoria International Airport was "pretty well back to normal service." Not all of Air Canada's main line flights were operating today but all would be Saturday, Mooney said.

Passengers have been bussed to U.S. points such as Buffalo and Seattle, for trips overseas and elsewhere, during the strike.

FULL STAFF

Don Findlay, supervisor at Toronto International Airport said at 7 a.m. he expected a full staff shortly. About half the controllers reported at a quarter to seven and the other half at a quarter to eight.

But, he said, instrument flight-ruled traffic would not resume until noon EST, the co-ordinated flight time across Canada.

The 1,600 controllers were asked by their national council to return to work immediately as part of an agreement Thursday to submit the two outstanding issues of wages and working hours to arbitration.

Mediator Noel Hall, who will be the sole arbiter, made the announcement Thursday night at the end of a day of frantic bargaining. The agreement promises the controllers a package of wage increases totalling not less than 16.5 per cent, similar to a tentative agreement including working hours the controllers voted down last Monday.

Meantime, airline officials faced the threat of jammed switchboards and terminals as travellers tried to make up delayed travel plans. Some offices reported they already have cut off thousands of callers because their staffs couldn't cope with the traffic.

A few hours after the break in the dispute between the controllers and treasury board officials, both Air Canada and CP Air had employees trickling back to work.

LONGSHOREMEN HOPE TO SEAL BORDERS

LOS ANGELES (AP) — United States West Coast longshoremen will attempt to seal off cargo getting through in Canada and Mexico at the ends of their 2,000-mile-long strike line, it was reported today.

At Vancouver, Canadian members of the International Longshoremen's and Warehousemen's Union are reported to be set to refuse work on any ships diverted from Strikebound American ports.

The Canadians have not been involved in the dispute which has made idle 24 ports in California, Oregan and Washington since Jan. 17.

Striking longshoremen and Teamsters union drivers will try to halt trucks crossing from Mexico into California after being loaded at the Baja California port of Ensenada, sources told the Los Angeles Times.

The Times report was unconfirmed by ILWU headquarters in San Francisco, which suggests reporters check at the scenes later to see what happens.

The Times said the agreement on picketing trucks at the border crossing was made between longshore leader Harry Bridges and Teamsters chief Frank Fitzsimmons. Most cargo hauled into the United States from Ensenada is brought by members of the Teamsters' Union.

Hospital Strike Debated

Employees at British Columbia's biggest hospital, Vancouver General, voted 94.6 per cent in favor of strike action Thursday despite a cabinet order prohibiting strikes.

The Hospital Employees Union, representing 10,500 members at 73 hospitals in the current contract dispute, served 72-hour strike notice on Vancouver General on behalf of its 1,800 members there.

Key decisions on whether or not to implement strike action, and whether or not to appear before the B.C. Mediation Commission which is to make a binding settlement, were to be made late today by the union's provincial executive.

Strike notice has also been served on St. Joseph's Hospital in Victoria, Lion's Gate in North Vancouver, Royal Inland at Kamloops, West Coast General in Port Alberni and Kimberley.

The union has been trying to get binding arbitration outside the B.C. Mediation Commission, but this has been turned down by the B.C. Hospitals Association and Labor Minister James Chabot has said his hands are tied unless both sides agree.

Hospitals feel the government would have to go along with a mediation commission decision which exceeds 6.5 per cent and Chabot has indicated the government would be bound if the commission went above the ceiling.

The union, however, says there can only be a "fair and impartial" hearing through "independent non-political arbitration."

Continued on Page 3

Power Line Repair Job Saves Day for Island

VANCOUVER (CP) — The lights of southwestern British Columbia remained on Thursday as the first sign of a break appeared in the province's power crisis.

A main power line serving the lower mainland and Vancouver Island — one of two linking the most populous part of the province with the giant Peace River power project — was temporarily repaired Thursday night by B.C. Hydro and Power Authority work crews.

The crews had toiled through driving snow and below-zero temperatures to repair the line, which snapped last Thursday when a 500,000-volt transmission tower near Squamish, 35 miles north of here, was toppled by a snow slide. The other main line near Aggassiz will remain out for some weeks. Twenty-five of that line's towers were toppled by snowslides.

The warm air that hit the coast of Alaska Thursday has been moving south at a "terrific pace" to bring higher temperatures to most of B.C., weatherman Allan McQuarrie said today.

He said as this moderating trend continues over the weekend Saturday's high may be in the mid-30s and by late Sunday the temperature could rise to 38 or even 40.

Winds will generally be light, and there is a chance that the variable cloudy conditions could bring a few scattered snow showers.

The Prairies are also feeling the benefit of the warmer air, and McQuarrie said Edmonton is enjoying "almost a heatwave."

In 48 hours that city's temperature had zoomed up over 70 degrees, from 55 below to 17 above this morning.

G. F. Green, Hydro's production manager, said the utility is still depending on co-operation from businesses and private power users to restrict usage at peak periods.

For a time Thursday, until the repair was made, the situation looked grim.

STORM CLOSES SCHOOLS

Hydro has been borrowing power from the Bonneville Power Administration in Washington state, but as temperatures plummeted in the western United States, less power was available for B.C.

The makeshift repair job averted the crisis, however.

In Washington and Oregon, residents shivered as the mercury dropped, with northern California experiencing a snow and rain storm that toppled power lines, closed schools and caused thousands of minor traffic accidents.

In B.C., there was another bright note as all highways opened for at least limited use. The Rogers Pass section of the Trans-Canada Highway in southeastern B.C. was reopened, as was the Fraser Canyon section of the highway. Slides had blocked both sections since last week.

The only highway not back in normal operation was a section of the Yellowhead route between Terrace and Prince Rupert, which was open for convoy traffic only. Full use of the route is expected soon.

Canadian National Railways expected normal operations to resume today after a derailment Thursday at Clearwater, about 70 miles north of Kamloops on the main line.

The main CP Rail line between Revelstoke and Golden, was cleared early today of a snowslide which had held up traffic for two days.

The slide of wet snow came from across the valley and demolished part of a snowshed protecting the line when it hit the underside.

Cold weather then froze the mass and made it difficult to clear, said company spokesman Bob Ferguson.

CBC Strikes Hit 5 Cities

MONTREAL (CP) — The rotating technician strikes against the CBC hit Ottawa, Calgary, Montreal, Toronto and Prince Rupert, today.

The Montreal walkout ended shortly before noon, however, less than two hours after it began.

Robert Bouchard, the union's chief negotiator in Montreal, said Thursday it may take a few days to get together a team to meet federal mediators appointed Wednesday by Labor Minister Bryce Mackasey.

CONTACT MADE

Bouchard said preliminary "contact" had been made with the mediators, Charles Poirier and Roland Doucet, but no date has been set for resumption of bargaining.

The strike by air traffic controllers has delayed formation of a bargaining team. Union negotiators are strung out from Regina to Halifax.

The walkouts followed a union announcement Tuesday that it would not accept a CBC proposal to open talks on the basis of recommendations in a Jan. 14 conciliation report.

The report, rejected by the 2,170-member union, offer a 21-month contract with a six per cent raise retroactive to July 1, 1971 and a second 4½ per cent increase this July 1.

Technicians, whose pay ranges between $119 and $179 a week, have asked for a 12.2 per cent raise retroactive to last July 1 and an additional 8.5 per cent this July 1 and a further 7.8 per cent for 1973.

They also want their current five-day, 40-hour week reduced to four days and 36 hours.

B.C. Car Insurance Bid Fails

A New Democratic Party non-confidence motion calling for government operated automobile insurance was defeated in the legislature Thursday.

The motion — an amendment to the speech from the throne — was defeated 39 to 13 with only Barrie Clark (L — North Vancouver-Seymour) voting with the NDP.

Clark did not speak in the debate.

New Democrat speakers argued government insurance is favored by 85 per cent of British Columbians and necessary to reduce premium rates.

The government position put by Attorney-General Leslie Peterson said B.C.'s one-year-old automobile insurance board deserves a chance to prove itself capable of overseeing premiums.

PRICES UNFAIR

The Liberals who voted with the government supported free enterprise for the industry and favored continuing regulation by the board. Progressive Conservative spokesman Scott Wallace (Oak Bay) also favored free enterprise but said the board should do a better job.

Wallace said the "present system is not efficient and does not supply insurance at a fair price." He said the board should be politically independent.

The motion came at the conclusion of a speech by Frank Calder (NDP — Atlin) and was seconded by Bill Hartley (NDP — Yale-Lillooet).

Hartley, the NDP's insurance critic, accused the government of letting the industry get away with the high premiums because it had accepted campaign funds from them.

"You're in the bag of the car insurance industry. You accepted their bribe — you accepted their campaign funds," Hartley said.

Continued on Page 2

NEWS BRIEFS

Talks Rescheduled

OTTAWA (CP) — A federal provincial finance minister conference, postponed earlier in the week because of the air controllers strike has been rescheduled for next Monday and Tuesday in Jasper.

Confidence Voted

BRUSSELS (AP) — Premier Gaston Eyskens' 29-member Belgium coalition government received a 124 to 73 vote of confidence in the House of Representatives today, eight days after its formation.

Newspaper Bombed

MONTREAL (CP) — A small bomb made of gunpowder exploded at the rear of the La Presse building early today, shattering about 30 windows on the lower floors and in a nearby office building.

'Danger Exists'

TORONTO (CP) — Attorney-General Allan Lawrence said today off-track betting shops in Ontario are controlled by criminals "and it is a dangerous situation which now exists."

CABINET CHANGES HINTED TODAY

Times News Services

OTTAWA — Prime Minister Trudeau called a press conference this afternoon, possibly to announce cabinet changes.

A notice from Trudeau's press office said only "the prime minister will have an announcement to make." However, for several weeks there have been rumors that cabinet changes were imminent.

Government observers have said the prime minister would probably be reorganizing his cabinet, bringing in new ministers and losing some old ones in order to prepare for the next federal election expected some time this year.

IRA Chief Taken In Border Town Raid

DUBLIN (Reuter) — Irish police arrested a leader of the outlawed Irish Republican Army today in a series of early-morning raids on a border town believed to be a base for guerrilla operations against Northern Ireland.

Martin Meehan, a top-ranking member of the IRA's militant Provisional wing, and six others were arrested and charged with possession of firearms in the border town of Dundalk, an alleged centre of IRA operations against northern Ireland.

The arrests followed a border clash Thursday in which Meehan and about nine others engaged the British Army in a three-hour gun battle.

More than 5,000 bullets were fired and Meehan later boasted to reporters: "We have just shot up a couple of soldiers." However, there were no reports of injuries to either side.

ESCAPED FROM JAIL

Meehan last month escaped from Crumlin jail in Belfast, the Northern Ireland capital, along with Anthony (Dutch) Dogherty, another top Provisional leader. Both men are on the British Army's list of most-wanted men.

The gun battle ended only after units of the Irish Republic army were rushed to the border. But there were complaints that the army allowed IRA men wearing battle dress to pass through a roadblock.

A report of the incident was made to the Irish government and was expected to be discussed at a meeting of the cabinet today.

A bomb blew up inside a heavily guarded British army camp near Belfast today and security sources said local girls invited to a dance may have been responsible.

Fighting Breaks Out Near Saigon

SAIGON (CP) — Sharp fighting broke out today only 10 miles from Saigon in one of the closest battles to the capital since North Vietnamese Tet offensive of 1968, the Saigon military radio said.

The surprise battle was reported as new intelligence reports indicated the North Vietnamese were preparing for a second Tet offensive next month. As a result, the big U.S. military base at nearby Bien Hoa was placed on increased alert.

The Saigon military radio reported two battalions of South Vietnamese rangers battled North Vietnamese troops for seven hours near the Quang Trung military training centre, scene of heavy fighting in the last Tet offensive.

In Saigon, the U.S. command said a U.S. jet pounding the Ho Chi Minh trail in Laos swooped into North Vietnamese air space and attacked a missile site which was attempting to track the aircraft.

School Spending Goes to Vote

By BRIAN BUTTERS
Times Staff

Greater Victoria school trustees decided Thursday night to go to the taxpayers for the operating funds they need for 1972.

How much they will need from taxpayers — right now the figure is a mere $553, but it could run as high as $400,000 — depends on Education Minister Donald Brothers and members of the legislature.

TWO CHOICES

The problem is that the board's provisional budget is about $900,000 more than the funds it is likely to get. In order to make the funds and the provisional budget match, the board must either go to the taxpayers for more money or it must reduce the provisional budget.

In effect, they decided Thursday night to do both. Provisions of the Public Schools Act, as it at present stands, make it necessary for school boards to publish a bylaw — which usually ends up in a referendum — if they plan to spend more than 110 per cent of the basic education program, which is the basic amount the department of education deems spendable in that year.

Brothers has said repeatedly that he will introduce legislation this session which will cut down this limit to 108 per cent spending. At this figure the board is running about $900,000 over its 1972 budget.

In order to get the referendum machinery in motion before the Feb. 1 deadline set in the Public Schools Act, the board decided on a stop-gap measure. A bylaw will be published — and a referendum likely held — which provides the board with $553 more than the 110 per cent spending limit.

At the same time the trustees hope to cut out about $400,000 from the provisional budget, bringing that budget down to the present allowable spending limit.

If Brothers does get his 108 per cent legislation through the house, the board will formulate another referendum which will ask taxpayers for the difference between 110 per cent of the basic education program and the new limit of 108 per cent. This amount would be slightly more than $400,000.

GOOD NEWS

The $100,000 not accounted for in the total of $900,000 to be cut from the provisional budget was some of the good news the board received Thursday night — although it has yet to hear it officially from the department of education.

Board chairman Allah McKinnon said the government plans to pay 100 per cent of the employers' contributions

Continued on Page 2

INDEX

	Page
Births, Deaths	24
Classified	24-31
Comics	33
Duncan, Cowichan	11
Entertainment	21, 22
Family Section	18-20
Finance	8, 9
Prairie News	10
Sports	14, 15
TV Pullout Section	Opposite Page 8

Gold Hits New Peak

LONDON (UPI) — The price of gold soared again to a new peak on the free market today but the U.S. dollar showed only minor price shifts in quiet early trading on European exchanges.

Steady buying orders for gold while holders of the metal were reluctant to sell in hopes of getting a still higher price pushed the metal up to a record $47 an ounce, dealers said.

This was its highest since the two-tier market system was formed in March, 1968, after the flight from the dollar at that time. The system isolated monetary or official gold at $35 an ounce from free market gold for industry, hoarders and speculators.

Fired Westco Head Plans Low-Rate Firm

Fired auto insurance executive Brian Rudkin said today he would try to set up a new low-premium insurance company controlled in B.C. for B.C. drivers.

He admitted the difficulty of setting up such a company in Canada without outside financing, even though he is satisfied Canadian capital is capable of such investment.

Rudkin was dismissed as director and president of Vancouver-based Westco Insurance Co., which he founded in 1966, because of a refusal to raise no-fault insurance premiums from $13 to $18.

Westco had pledged to the B.C. government to keep rates low as long as the company was making a profit.

On Jan. 22 the B.C. Automobile Insurance Board ordered the maximum premium for no-fault insurance be reduced from $21 or $22 to $15, effective March 1.

DISQUALIFIED

Rudkin said he was removed as director by the parent firm, Northland Insurance, of St. Paul, Minn., and this disqualified him as president. Westco joined Northland for financing purposes, Rudkin said.

Northland president Edward Hamm said "it's not quite true" the differences between Northland and Westco were over raising the rates. He would comment no further.

"It would be hard for me to speculate on what the differences are if they are not over rates," said Rudkin.

He said he had spent five days in New York discussing rates with Hamm last November, and another three hours over dinner recently on the same subject.

"His instructions to me were that I must raise the rates and I refused. The things he wanted me to do would have necessitated raising the rates," Rudkin added.

For example, he said Hamm wanted Westco to join the Montreal-based facility, an insurance industry arrangement for the coverage of high-risk drivers.

Westco recently pointed out in a prominent newspaper advertisement that good drivers subsidize through their insurance premiums the poor-risk driver who must also have coverage.

The company urged the public to support its campaign for a B.C.-controlled insurance pool to replace the facility at a lower premium cost. Rudkis said "at least" 1,000 had returned coupons attached to the ad, which would be forwarded to the provincial government.

"I refused (to join the facility) for excellent reasons," Rudkin said. "One reason we have low rates is because I refused to join."

He said Northland wanted Westco to enter the Ontario auto insurance market, and that would have meant joining the facility.

RICH MARKET

"I suggested we enter California where the market is rich," Rudkin said. But Northland did not agree.

Rudkin said the newspaper advertisements, timed to follow the opening of the legislature, were to show how low-premium insurance is possible, controlled is B.C. instead of Montreal.

In 1971 Westco made a $152,500 profit in addition to reserve funds, he said. The company insures about 20,000 B.C. drivers.

New president of Westco is Austin Chapman.

. . . NON-CONFIDENCE MOTION

Continued from page 1

He later withdrew the word "bride" under the order of Speaker William Murray. The NDP member noted Peterson had promised between a 15 per cent and 35 per cent decrease in premiums in March 1969 before the provincial election later that year.

This decrease never came, he said. When the province brought in compulsory no-fault coverage on Jan. 1, 1970, said Hartley, the insurance companies did not begin charging for this until individual premiums became due later in the year.

The result was less premium income in 1970 for no-fault, yet the insurance companies only used up 41 per cent of these payments toward benefits, he said.

In 1971, when full premiums were collected for no-fault, the 185 car insurance businesses in B.C. had a premium surplus of $ 7million. The 1970 surplus was $4 million, he said.

Now that the provincial automobile insurance board has ordered a rate decrease for no-fault from about $20 to $15, the industry still can count on a 1972 surplus of betifeen $3 million and $4 million.

LOSS CLAIMED

The cumulative total of these surpluses, Hartley said, works out to $20 in overcharges for each insured driver in B.C. Yet the industry said it was losing money on no-fault when it appeared before the board at hearings in Victoria earlier this month, he said.

Hartley noted his figures did not include profits on collision and liability coverage. The industry across Canada expects an over-all rate increase of 5.9 per cent this year in all provinces but Saskatchewan and Manitoba where it must compete with government-operated insurance.

"The people in British Columbia are being taxed by insurance rate increases so the industry can lower rates in Saskatchewan and Manitoba to compete with government rates."

Hartley said his own premium for collision had gone up 65 per cent this year, up to $38 from $23 in 1971. He later distributed a photo copy of the charges assessed him by the Co-operative Fire and Casualty Co., an insurance firm which he used to work for.

He also noted Saskatchewan has $60 million in its insurance fund which is invested in the province for the benefit of all citizens there.

STRINGS PULLED

Opposition Leader Dave Barrett said the government should align itself with "grass-roots" sentiment favoring government insurance. He recalled that five Socred MLAs have favored such a scheme in the past as well as several Social Credit League conventions.

"The party that started out as the great hope for the little people of British Columbia has just rolled over and let its strings be pulled by the insurance companies with head offices in New York," Barrett said.

He challenged Premier Bennett to call an election on the issue.

Peterson noted the opposition had raised the identical non-confidence motion in 1970 and reminded the house a vote with the NDP would not bring in government insurance.

It would force a provincial election if the government was defeated, he said, as MLAs from all parties pounded their desk and shouted "go-go-go-go."

WALLACE ATTACKED

Peterson said it was too early to say whether Manitoba's government insurance plan would work but service has not improved since the operation began.

Allan Williams (L-West Vancouver-Howe Sound) attacked Wallace for impugning the board's independence but said the government should order it to make the industry give rebates on excess no-fault premiums.

He noted Hartley's insurance company has its headquarters in Saskatchewan. Hartley had quipped to Williams that the NDP could bring in rates 50 per cent cheaper than those on his premiums.

Williams seized on Hartley's statement to say the rates he was paying were "precisely the same at the minimum rates of the government operated insurance scheme in Saskatchewan."

He said the real issue in the debate is "whether or not we are prepared to say that profit is a dirty word." Even socialist enterprises must make a profit, Williams said.

Garde Gardom (L-Vancouver-Point Grey) led the debate for the Liberals opposing the NDP motion. He said government auto insurance might produce a gross saving but likely would lead to a net increase in charges because of "hidden taxes" to cover the administrative costs of setting up government agencies.

"If the government took over auto insurance, wouldn't it be the first step to taking over all other forms of insurance?" Gardom said, indicating 15,000 jobs would be lost in a government takeover.

REBATES SOUGHT

Gardom said the government should order the insurance companies to return the past overcharge on no-fault premiums by charging only $7.50 for the coverage for the next two years.

Robert Strachan (NDP—Cowichan-Malahat) said the principle involved was a simple one — "monopolies don't belong in private hands."

John Tisdalle (SC—Saanich and the Islands) raised the question of whether food stores should also be taken over by the government because food was a necessity. He indicated he was opposed to the idea.

COMMISSION LOW

Dennis Cocke (NDP—New Westminster) denied Gardom's claim that thousands of jobs would be lost. Most general insurance agents would be glad to get rid of their car insurance business because it pays only four or five per cent commission, he said.

"It's the companies that want in," Cocke said.

. . . SCHOOL

Continued from page 1

to teachers' unemployment insurance.

The trustees' intent in passing a bylaw seeking just over the 110 per cent level is that they will cut the provisional budget as much as possible below the 110 per cent level, thereby creating a surplus at the end of the year. How much the surplus would be depends on the amount they cut out.

The board had obtained a legal opinion from counsel John Wood that to hold a referendum asking for whatever funds it needs over 108 per cent would be unlawful, since 108 per cent is never mentioned in the Public Schools Act, only 110 per cent.

Another jam the board got itself out of Thursday night is a situation in which some B.C. school boards may find themselves shortly.

DRASTIC CUTS

There is a possibility that Brothers will impose the 108 per cent limit without pushing back the Feb. 1 deadline for referendums. Since some school boards have already submitted their final budgets at the present 110 per cent level and have not made provision for a referendum, if Brothers comes in with the 108 per cent level, they will have nowhere to turn for their operating funds. The result would be drastic cuts in programs in their school districts.

One aspect of the budget problems the Victoria board faces which disturbs McKinnon is that Brothers seems likely to get the credit for holding down taxes while the trustees will get the blame for cutting courses and special programs from the district's education system.

He said he has received letters from interested education groups asking that nothing be cut from district programs.

And yet, for the board to make the provisional budget meet even the 110 per cent level, let alone the 108 per cent level, numerous budgetary items will have to be chopped.

SWIM CLASSES

These could include the sex education program, use of special counsellors and special classes, swim and dental programs, part-time teachers and other features.

Trustee Dr. Philip Ney prohold a sample poll on the issue of educational spending, which will cost about $600 and take a month.

Trustee De. Philip Ney proposed the poll, saying it would give a more representative sampling of public opinion than a straight yes-no referendum vote. Various questions could be asked, he said, and taxpayers requested to list their educational priorities.

It was also decided to seek suggestions from the district's principals in ways to cut down spending in schools.

THE BETTER HALF By Bob Barnes

"These new young models have inspired a new contest...One of them will be selected as 'Miss Boy of 1972'."

BY-ELECTION SET BY SCHOOL BOARD

A by-election will be held on Saturday, March 11, to fill the Greater Victoria school board seat vacated by Dr. Donald Shorting, who resigned Jan. 17.

The school board decided on the by-election Thursday night after it was advised this was the only legal alternative.

The position will be open to any resident inside School District 61 (Greater Victoria). Any resident electors may vote.

. . . HOSPITAL

Continued from page 1

A decision to refuse to appear before the mediation commission would not be a violation of law and would have the effect only of protesting compulsory arbitration while leaving the union voiceless at hearings. Trade unions have adopted a policy of boycotting the commission.

The commission would still be able to hold hearings and bring down a decision, whether or not the union attended.

However, if strike action is implemented it will be in defiance of the cabinet order and the Mediation Commission Act and stiff penalties are provided.

Individuals could be subject to fines not exceeding $1,000 and the union to a fine not exceeding $10,000 as well as up to $150 a day for every day the offence continues.

FIRST TIME

The Vancouver General strike vote is the first to be taken since the cabinet issued its compulsory arbitration and no-strike order a week ago.

There were reports that the union's executive is evenly divided over what to do, especially in the face of a strong pro-strike vote at Vancouver General.

The Hospital Employees Union, which represents all employees except registered nurses, stationary engineers and some para-medical staff, has been seeking a 25 per cent raise in a two-year contract.

Other changes it has sought would bring the cost increase to 50 per cent, BCHA said.

These changes include proposals for equal pay between men and women, reduced work week, increased shift differential, more vacations and maternity leave with pregnancy not to be a cause for dismissal or resignation.

Union spokesmen said half the members earn between $406 and $433 a month, mostly in the maid and laundry areas. Various practical nurses earn $436 to $525 while ward orderlies earn between $571 and $626.

In a parallel dispute, the Registered Nurses Association of B.C. asked for a 10 per cent wage increase in each year of a two-year agreement when it appeared before the mediation commission Thursday.

The RNABC and BCHA voluntarily agreed to have the commission make a binding decision, although the cabinet subsequently included the nurses with the Hospital Employees Union in its compulsory order.

"We're not trying to be leaders in wage settlements. We just want a wage settlement that is proper and reasonable within the jurisdiction of B.C. and to maintain our place in the labor force," Mrs. Nora Paton of the RNABC told the commission.

A nurse starts at $590 a month with yearly increases to $740 a month in six years, she said. The RNABC earlier termed the government's 6.5 per cent limit unacceptable.

Toilets Approved

Construction of new dressing rooms and toilets at Thetis Lake was approved Thursday by Victoria council.

The cost, including a new filter bed for sewage disposal, will be an estimated $43,750.

The proposal ran into criticism from Ald. Tom Christie, who said the city should no longer spend money on Thetis Lake Park, but lease it to the capital region.

Parks chairman Ald. Ove Witt said the park cannot operate this summer without the new facilities.

Ald. Harold Olafson added that it is wrong for the city to bear the cost of operating a regional park, but said when it is finally sold to the region, the city could recover the cost of the new improvements.

capital scene

A concert to raise funds for the Dr. G. Clifford Carl Memorial Fund will be held 8 p.m. Saturday in the Provincial Museum's Newcombe Auditorium. Taking part will be organist Reginald Stone and the Victoria Village Squires Chorus.

Saanich Police Organization of Teens (SPOT) monthly dance 8 to 11:30 p.m. Friday, Reynolds Secondary. Vancouver's Northwest Company to play.

Dance to raise funds to help send the Shoreline Junior Secondary band to California, 9 p.m. to 1 a.m., Saturday, Feb. 5, Langford Legion hall. Music by Legion-Airs. Refreshments. Sponsors, Shoreline Junior Secondary Band Parents.

Victoria Labor Council will meet Wednesday at 8 p.m. in the Union Centre, 2750 Quadra.

b.c. briefs

Egg Farmer Being Sued For 'Over-Production'

PRINCE GEORGE (CP) — A city egg farmer is being sued for $21,360 by the British Columbia Egg Marketing Board for over-production.

Savo Kovachich received a B.C. Supreme Court writ Thursday, specifying that if he does not pay the amount the board claims he owes by Jan. 31, he will be sued for it.

Koachich, owner of Tabor Lake Poultry Farms, said he will fight the case.

The amount claimed by the board is a charge for producing more than his quota. A penalty of up to 20 cents a dozen is assessed by the board against producers who market more than their quota.

Kovachich and other central interior B.C. producers have fought the board's quota system and penalty charges, claiming the policies are designed to suppress production in areas other than the lower mainland whose producers provide about 80 per cent of all eggs sold in the province.

★ ★ ★

More Jobless

VANCOUVER (CP) — Kalmen Kaplansky, director of the Canadian branch of the International Labor Organization, a United Nations agency, said Thursday unemployment is the rule rather than the exception in the developing world and the problem will increase as the world's population grows.

★ ★ ★

Asks Clarification

VANCOUVER (CP) — City council's transportation committee chairman, Ald. Halford Wilson, disputed Thursday suggestions that the federal government is not committed to financing of the proposed third crossing of Burrard Inlet.

He called on the federal transport department to clarify the situation after Urban Affairs Minister Robert Andras said that the federal government is not yet committed to the project.

★ ★ ★

'Bare Bones' Budget

WEST VANCOUVER (CP) — The West Vancouver school board gave final approval Thursday night to a 1972 operating budget of $6,338,000 after slashing $122,000 from a provisional budget which was described as a "bare bones" document.

That description came from John McKeown, chairman of the board's finance committee, who said the board probably will have to lay off 50 of its 362 teachers next fall if ratepayers don't agree to provide $226,000 in operating funds.

★ ★ ★

Extortion Fails

VANCOUVER (CP) — An anonymous telephone caller was thwarted Thursday in his attempt to extort $40,000 from a city bank by threatening a bomb explosion. Instead, manager Norman Manderson cleared people from the bank and called police, who searched the premises. No bomb was found.

★ ★ ★

Must Get Permit

SUMMERLAND (CP) — Resources Minister Ray Williston has ordered a fish hatchery and a processing plant to apply for permission to discharge effluent into Okanagan Lake. In a letter to council, Williston said the MacDonalds Consolidated Ltd. and the Summerland fish hatchery must make the application through the Pollution Control Branch.

★ ★ ★

Nine Escape Fire

SUMAS (CP) — Nine persons escaped injury Thursday when fire destroyed a home for boys in this community near the Canada-U.S. border. The home was owned by the Mennonite central committee of Yarrow.

★ ★ ★

Course on Magic

VANCOUVER (CP) — City teachers are being offered a six-week lecture course series on magic and the occult to help them cope with a growing interest in such things among their students. Among the subjects to be treated are witchcraft, extra sensory perception, astrology, scientology and numerology.

NO MONEY
TILL APRIL
HONDA
NEXT RED LION
PEARSON

HEALTH SERVICES FOR THE COMMUNITY

A country-wide study on ambulatory health care programs—health centres—outpatient and other health service clinics is being made for the Conference of Health Ministers of Canada.

The personal views and experience of citizens, associations, and groups, either as users of services or as staff members of such a centre or program are being sought.

If you think you can be helpful, please write at once for further information to:

Community Health Centre Project
P.O. Box 278, Station Q, Toronto 7, Ontario.

the weather

Cloud will spread over the province today as a weather system moves southward. It will give occasional light snow mainly in Eastern B.C. Temperatures will be slightly higher today but will still remain well below normal.

The cloud and slow moderating trend will persist through Saturday with a few showers of rain or wet snow along the coast and snowflurries in the eastern interior.

DOMINION PUBLIC WEATHER OFFICE
5 A.M. FORECASTS
Valid Until Midnight Saturday

Greater Victoria: Today, clouding over. Highs near 32. Saturday, cloudy with a few sunny periods. Not quite so cold. Lows tonight mid-twenties. High Saturday mid-thirties.

Lower Mainland, East Vancouver Island: today, clouding over. Highs 25 to 30. Saturday, cloudy with a few sunny periods. Not quite so cold. Lows tonight near 20. Highs Saturday 30 to 35.

North and West Vancouver Island: Today and Saturday, mainly cloudy with a few showers of rain or wet snow. Not quite so cold. Highs today and Saturday mid-twenties. Lows tonight 20 to 25.

TEMPERATURES

	Max.	Min.	Precip.
Yesterday			
Victoria	29	19	—
Normal	43	36	
One Year Ago			
Victoria	46	43	—
Across the Continent			
St. John's	8	3	.19
Halifax	7	3	—
Montreal	18	11	—
Ottawa	18	14	.04
Toronto	20	12	.30
North Bay	16	8	—
Churchill	12	20	—
Thunder Bay	4	12	.23
Kenora	12	25	—
Winnipeg	13	26	—
Regina	17	29	—
Saskatoon	21	29	—
Prince Albert	15	25	—
Medicine Hat	15	28	—
Lethbridge	15	22	—
Calgary	10	11	—
Edmonton	1	18	—
Penticton	6	3	—
Cranbrook	2	25	—
Vancouver	28	16	—
Prince Rupert	31	17	—
Prince George	5	12	.01
Nanaimo	30	13	—
Kamloops	4	18	—
Revelstoke	1	13	—
Fort Nelson	4	5	.02
Peace River	7	18	—
Whitehorse	6	10	—
Fort St. John	9	2	—

U.S. Temperatures: Anchorage 30, 24; Detroit 18, 15; Honolulu 72, 66; Chicago 17, 7; New York 27, 18; Seattle 29, 16; Spokane 9, 10; Portland 26, 22; San Francisco 50, 41; Los Angeles 56, 43.

World Temperatures: Rome 46, 37; Paris 46, 37; London 46, 39; Berlin 23, 14; Amsterdam 39, 28; Brussels 41, 28; Madrid 53, 44; Moscow 0, 14; Tokyo 50, 32.

CITY'S WEATHER RECORD

Sunshine, Jan.	53.2 hrs.
Last Jan.	42.4 hrs.
Normal (30 years)	58.2 hrs.
Sunshine, 1972	53.2 hrs.
Last Year	42.4 hrs.
Normal (30 years)	58.2 hrs.
Precipitation, Jan.	5.16 ins.
Last Jan.	4.56 ins.
Normal (30 years)	4.07 ins.
Precipitation, 1972	5.16 ins.
Last Year	4.56 ins.
Normal (30 years)	4.07 ins.

SUNRISE, SUNSET
SATURDAY
Sunrise 07.49; Sunset 17.06.

TIDES AT VICTORIA HARBOUR

	Time	Ht.	Time	Ht.	Time	Ht.	Time	Ht.
	H.M.	Ft.	H.M.	Ft.	H.M.	Ft.	H.M.	Ft.
28	05.20	8.5	06.30	8.5	11.00	9.6	20.00	.9
29	05.45	8.5	07.35	8.3	12.25	9.3	20.40	1.1
30	06.05	8.4	08.30	7.9	13.25	9.0	21.20	1.5
31	06.20	8.3	09.25	7.5	14.25	8.6	21.55	2.1

TIDES AT FULFORD HARBOUR

	Time	Ht.	Time	Ht.	Time	Ht.	Time	Ht.
	H.M.	Ft.	H.M.	Ft.	H.M.	Ft.	H.M.	Ft.
28	05.20	11.6	10.00	10.1	13.30	10.6	21.30	1.0
29	06.00	11.6	10.50	9.7	14.35	10.4	22.15	1.2
30	06.20	11.6	11.35	9.2	15.35	10.1	22.55	1.
31	06.50	11.5	12.15	8.5	16.25	9.7	23.25	2.4

ELLIS
Robert St. George
FOR ALDERMAN
JANUARY 29th
Please Call 383-6449
• To Discuss the Issues.
• For Transportation to the Polls.

ALL NEW '72
Dodge
CHRYSLER
Dodge Trucks
SALES/SERVICE

BIG DODGE HARDTOP
Includes:
• 318 V8
• 3-Speed Automatic
• Power Steering
• 2-Door Hardtop
FULL PRICE $3795
"ONE WEEK ONLY"
"Victoria's Most Trusted Name"
NATIONAL
CHRYSLER DODGE
Both sides of 800 Block YATES ST. • 384-8174

mills paint sales
42nd ANNIVERSARY Sale
WALLPAPER SALE
GALAXY Single Roll 99¢
WASHABLE VINYL Single Roll 1.99
YOUNG 'N' FANCIFUL 1/3 OFF!
SUPERTEX ONE-COAT INTERIOR LATEX Reg. 7.95. GAL. 5.95
MILCRAFT INTERIOR LATEX Reg. 5.95. GAL. 4.95
FARGO INTERIOR LATEX GAL. 3.49
13-Oz.-14 Oz. SPRAY BOMBS EACH 99¢
EGGSHELL SCRUBBABLE LATEX GAL. 7.95
SHEEN-GLO SEMI-GLOSS ENAMEL GAL. 7.95
GIANT PAINT BRUSH SALE
1/3 - 1/2 OFF REGULAR PRICE
CHARGEX
383-8412
3172 DOUGLAS STREET
(Across from Mayfair)
DAILY 9:00 - 5:30 FRIDAY 9:00 - 9:00

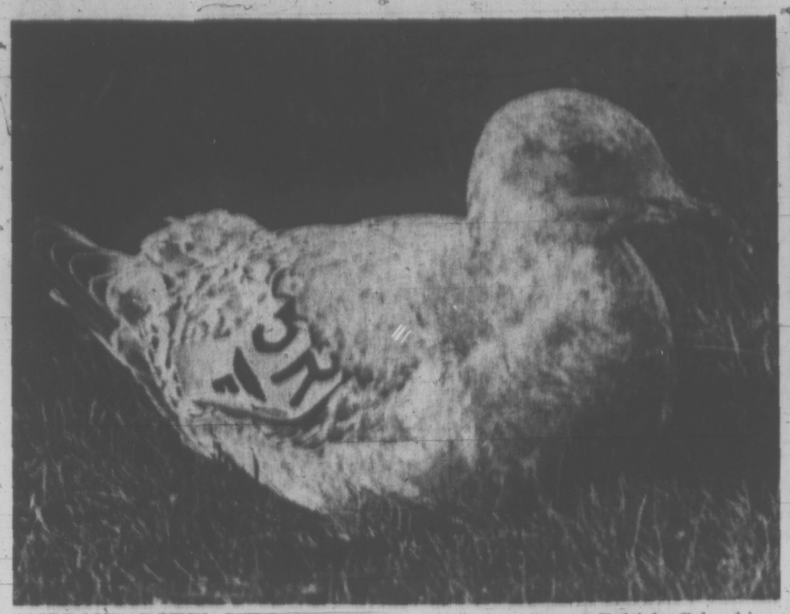

HOLLAND POINT GULL operates as an unpaid research assistant for the University of British Columbia. (Harold Hosford photo.)

WILDLIFE
harold hosford

Marked Holland Gull Is Bird With a Mission

One of the members of the winged set currently wintering at Holland Point is a gull, but a gull with a difference. This one, a young glaucous-winged gull, is sporting, in addition to its regular winter duds, a colorful assortment of plastic leg bands and wing tags. They are the trappings of a bird with a mission, a mission to help University of British Columbia biologists, prying into the private lives of these, the most common gulls of coastal British Columbia.

Back in 1969 a team, led by Dr. R. Drent of the University's Zoology Department, began marking gulls nesting on Mandarte Island, just east of Sidney. Among the things the biologists hoped to learn was how far the gulls forage when feeding their young, their annual mortality, and seasonal wanderings when not occupied with raising young.

Answers to any of these questions depended on being able to recognize individual gulls in their daily routine. Other gulls have no trouble doing this but, like you and me, the U.B.C. team needed help.

COLOR CODED

It came in the form of those colored plastic accoutrements embellishing our Holland Point gull. By using various color combinations, and numbers on the wing tags, each gull became a readily identifiable individual instead of just another face in the crowd.

Color marking was a major step forward for this type of research. In the past, aluminum leg bands had been used but the information gleaned from birds wearing this type of identification was usually limited to a record of its death when some observant beachcomber noticed the band on a carcass.

Color marking extended the information possibilities by making the bird readily recognizable wherever it went, thus by repeated observation, building up a personal history for each individual. There was another advantage — people! Color marked birds attracted attention and the biologists were able to use the natural curiosity of homo sapiens to extend their range of observations. Instead of a small group of specialized observers, the researchers now had the almost-unlimited resource of the people who, seeing the birds, sought out someone who could explain the strange markings.

JUST CURIOUS

In the past four years hundreds of reports of these marked birds have come to the researchers, many of them from laymen with no more interest than natural curiosity. Every report has been carefully recorded, to contribute to the wealth of information being gathered.

One of the first bits of information revealed as a result of the tagging program was that adult birds tend to stay close to home. Youngsters, on the other hand, are great wanderers. So far, no adult has been reported south of Tacoma. As for the young, they've turned up as far away as San Francisco.

On the question of foraging ranges, the biologists found that adult gulls regularly made a daily 81-mile round trip to a mainland garbage dump south of Vancouver in their search for food. By the time the chicks were three weeks old, 80 per cent of the adult gulls were making the foraging trip from Mandarte to the mainland.

Also revealed was the fact that the gulls leave Mandarte in late September, return again on fine days in February and March before settling down for another nesting season in April.

WANDERERS

But between October and March they wander. They can turn up almost anywhere between Vancouver and Tacoma with garbage dumps, parks, marinas and even private residences being among their favored haunts. Another good place to spot them is from any of the ferries on the run between Twassen and Schwartz Bay.

The public has played an important part in helping to piece together the movements of individual birds. An example of what can be achieved with the help of people was the documenting of the paths of one bird through a complete year.

Tagged on Mandarte in June 1969, this bird turned up in August at the home of Mr. and Mrs. R. C. Losee of Bremerton, Washington. For the next 6 months it was a daily visitor to the Losee waterfront garden before disappearing on February 10 for more than a month. On March 26 it was back for a day and again on April 14. Five days later it had returned to Mandarte and was preparing for another nesting season.

According to John Ward who co-ordinates all the sightings for U.B.C., the birds are apparently not affected by the tags and bands. Other gulls pay no attention to the tag, and frequently in a scramble for food, the tagged bird comes out the winner.

LOUIS ST. LAURENT TURNS 90 ON FEB. 1

QUEBEC (CP) — Former prime minister Louis Stephen St. Laurent, who celebrates his 90th birthday Feb. 1 feels that the national flag and the promotion of bilingualism in the federal public service are the best tokens of Canada's viability.

The former Liberal leader, who has been enjoying a quiet retirement for 15 years in his Grande Allee home in Quebec City, said in a pre-holiday interview with The Canadian Press that these two developments have been the most significant in Canada's recent growth.

"My successors and friends, Lester B. Pearson and Pierre Elliott Trudeau managed to make a very great majority of the Canadian population accept policies which I always believed necessary, although public opinion did not permit me to put them to work in my time."

St. Laurent said a profound change in the country during the last 15 years led him to believe strongly in Canada's survival, despite the presence of a separatist party in Quebec politics.

St. Laurent was prime minister from 1948 until the Diefenbaker sweep in the summer of 1957.

WAS JUSTICE MINISTER

It had been 16 years from the time the wealthy Quebec City lawyer had become justice minister in the Mackenzie King government at the age of 59.

Deeply interested in the problem of Canadian unity throughout his political career, he applied himself to eliminating some colonial ties with Great Britian. It was his government which abolished the recourse of appeal to the Privy Council in London and made the Canadian Supreme Court the ultimate court.

ST. LAURENT

St. Laurent also named the country's first Canadian-born governor-general, Vincent Massey.

The former government leader devotes most of his time to reading newspapers, and has never had a desire to write his memoirs.

His wife, the former Jeanne Reneault, died in 1966. The St. Laurents had five children. A son, Renault, now heads his father's former law firm.

Although he is still alert, the former prime minister moves around his house only with the aid of an orthopedic device, and is under the care of a nurse at all times. His general health is good despite what he calls, with a smile, "minor miseries." He never fully recovered from a broken right hip suffered in a fall in his home when he was 86.

Soviets Outpouring U.S. Steel Mills

PITTSBURGH, Pa. (AP) — Soviet steel mills outproduced the entire United States basic steel industry last year, something no other country has ever done, said the United Steelworkers of America.

The long-sought production coup had been rumored for some time because of the slump in the steel industry in the U.S. following last summer's labor contract settlement.

Latest figures, said Meyer Bernstein, director of the USW's International Affairs Office, show the Russians poured 132.8 million tons of steel in 1971.

Preliminary estimates from the American Iron and Steel Institute put U.S. production for the year at just more than 120 million tons, the lowest level in the last eight years.

STANDARD FURNITURE

FEBRUARY HOME FURNISHING SALE

NEW SEATING COMFORT IN YOUR HOME

CHESTERFIELDS

CHOOSE FROM 3 STYLES AT ONE LOW PRICE

TUXEDO — CONTEMPORARY — COLONIAL

YOUR CHOICE 399.00

TUXEDO

2-piece Tuxedo chesterfield suite. Upholstered in the finest decorator fabric. Semi-attached pillow back for comfort. Full skirt base. Deep, comfortable seating; reversible cushions.

SALE 399.00

COLONIAL

2-piece Colonial Chesterfield Suite. High back, large seating area. Seats 5 comfortably with large matching chair. Colonial tweed cover. Maple trim arm.

SALE 399.00

CONTEMPORARY

2-piece Contemporary Chesterfield suite designed by Kroehler. AVANT design for those who choose quality furniture. Full coil spring seating base. Arm caps included. Sofa approximately 84" long. New for 1972.

SALE 399.00

SAVE NOW ON NEW FASHION FOR YOUR BEDROOM

BEDROOM SUITES

EASY CREDIT TERMS

See the large selection of Spanish and Mediterranean style bedroom suites. Just arrived. Spanish and Mediterranean are in for 1972. A suite to suit any pocket book.

3-Piece Bedroom Suite — Apartment size for small bedroom. Dresser and mirror. 4 drawer chest and radio bed. 3 pieces. 145.00

3-Piece Mediterranean Bedroom Suite—Large 9 drawer dresser and mirror. Chest and radio bed. Scratch-proof tops. Walnut. A set for the young at heart. 3 Pieces. 219.95

3-Piece Bedroom Suite — Large 60" triple dresser and mirror. 4 drawer chest and panel bed. Spanish down to the floor. Full base. Dust-proof cases, no-mar tops. Large vertical mirror. Rich mareno oak finish. 249.95

3-Piece Mediterranean Bedroom Suite—Triple 7 drawer dresser and large mirror. Large 5 drawer chest of drawers. Panel headboard 54/60. Satin finish. 339.95

3-Piece Mediterranean Bedroom Suite—Krohler quality. The best at Standard. See this beautiful Mediterranean suite. Now showing in our Bedroom Section, 6th floor. Deluxe dresser with dust-proof drawer. Large 5 drawer chest. Panel 54/60 headboard. This suite has "Malatex" finish. Keeps the furniture looking fresh and protects from stains and marring of finish. 739.00

3-Piece Bedroom Suite—The new look in Spanish Mediterranean. Beautifully designed. Craftman quality in every detail. Dovetail drawers. Oak/pecan finish. Triple dresser and mirror (vertical). 54/60 headboard. Large door chest. 449.95

Matching Night Table 79.95

3 ONLY TO CLEAR

Large Spanish Triple Dresser and Mirror, 9 drawer, rich walnut finish. Decorator drawer pulls. 99.95 each

See other odd one-of-a-kind bedroom pieces on Bedroom 6th Floor at reduced prices

SAVE 20.00

RIP VAN WINKLE By SEALY

QUEEN SIZE UNIT

Queen size boxspring and mattress. Exceptionally good value. 510 coil, pre-built border and multi-needle quilted to foam. Medium firm.

UNIT COMPLETE 169.00

YOUR FAVORITE TV SHOWS WILL LOOK BETTER ON A

FLEETWOOD TELEVISION

23" BLACK AND WHITE CONSOLE

Chassis has 13 tubes and 8 solid state devices. Pre-set fine tuning. Screw-in legs. 239.00

Same set with chrome swivel base extra 20.00

25" COLOR TV

Contemporary styled cabinet in walnut finish. 85% solid state chassis. Automatic color lok. UHF/VHF tuner. With trade 569.00

737 YATES ST. 382-5111

STANDARD FURNITURE

Victoria Times

FRIDAY, JANUARY 28, 1972

BRIAN TOBIN, Editor — STUART UNDERHILL, Publisher — GORDON BELL, Managing Editor

With Lessons to Be Learned

With the departure from Victoria of Dr. Bruce Partridge at the close of this month, the controversy which marked most of his occupancy of the president's office at the University may be marked closed. But that conclusion will leave many of the people of this community with the uncomfortable feeling that there was a meanness in many of the personal attacks on him which reflected discreditably on the city and certainly on its campus.

Regardless of one's opinion of his services, there can be little pride in the long harassment which often was tinged with libel and which did not leave his family free of unworthy attentions. Dr. Partridge had a lot to endure. One would have wished, however, that in his final public speech in office last night he had not revived the controversy in all its bitterness.

Dr. Partridge was sought out by the University and employed to do a job. Part of that job was to say "no" even when the easy way out might have been to dodge this responsibility. The campus furore arose when some of the few negatives he imposed were challenged; yet these decisions, acknowledged to be literal interpretations of the tenure document, were upheld by deans, by the Board of Governors, and by a tribunal of respected citizens.

The fact that the whole concept of tenure — the lifetime permanency of faculty members once they have been fully accepted — will now come under examination by the government and the university, gives weight to the fact that a university president must act to protect the standards of his institution even when this function may not have approval in some quarters. The net result of the past year's campus ructions could conceivably be abandonment of the tenure system, bringing an enduring professional austerity to academic careers.

As a postscript to the whole incident, the Board of Governors might do well to review its customary reticence in regard to publicity. There are some Board problems, including aspects of personnel, which cannot readily be made public. But there were times in the past months when a clear explanation of positions and decisions by the Board might have done much to defuse the charged atmosphere of the campus, and certainly to provide leadership for the community at large which heard or read of the University situation with growing perplexity and confusion.

Both the University and the community will benefit from a large measure of inter-communication. The community will prosper as a university town; the university can hardly hope to function adequately without the support and goodwill of the people. And that support and goodwill can best be nurtured through the feeling of participation which derives from information and confidence.

Dr. Partridge joins a reported 300 North American university and college presidents who have voluntarily relinquished similar positions during the recent past for much the same reasons. This community should wish him well, as in turn it welcomes Dr. Hugh Farquhar, his successor, to an office more often offered than sought, these days, and more often endured than enjoyed.

What the Residents Want

Oak Bay's mayor and aldermen have clearly shown that they will not be stampeded into making decisions, despite complaints that they do not co-operate fully with builders, three of whom say they did not submit plans for the Riding Academy property development because of this attitude.

Developers naturally are anxious to undertake projects which produce profit. That objective is not always compatible with the wishes of residents who take a dim view of, for instance, high-rises. Most residents of Oak Bay have chosen that district for their homes because it offers the qualities of living which they prefer.

Major building programs are usually considered by municipal authorities as sources of high tax revenues. But the elected representatives of Oak Bay measure these returns against the costs they inflict on the public in terms of loss of attractiveness by existing homes.

That is what the mayor and aldermen were elected to do — to represent the wishes of the people who put them in office. Since all incumbents seeking re-election were returned at the last municipal polling — a familiar result in Oak Bay elections — the people most concerned seem satisfied. The council is merely being responsive.

Other Eyes

An age which spawned image-making as big business in the public relations field may find some embarrassment in recalling the plea of Robert Burns for the ability "to see ourselves as others see us," but at least one educational force in Canada is promoting an analogous principle.

The "Cross-Cultural Learner Centre", now on tour in this country, does not quite call for this type of self-examination. It does, however, suggest that the eyes through which we conventionally view other nations do not necessarily observe the true picture. For that reason it has amassed a store of material which permits the student to investigate developments, particularly in new and renascent nations, from viewpoints other than those of North Americans and Europeans. From such studies may emerge a valuable and broadening interpretation of history and national evolutionary processes at considerable variance with that taught for generations in North American and European schools.

We are being reminded, unconsciously, of the story of the blind men and the elephant—each with a different understanding of what the elephant was like.

The "Cross-Cultural Learner Centre" might take us to vantage points where we could view world developments with new eyes. In Canada, for instance, it might even help us to understand the difference in the historical interpretation of Wolfe and Montcalm on the Plains of Abraham as understood by Canadians of French origin and those of British stock.

A disturbing prospect this, but educational.

". . . the reason I sell this stuff is to help a sick friend . . ."

PAUL WHITELAW

Ho-hum—the Church Report

MONTREAL — The yawning indifference that has greeted a milestone report on the state of Roman Catholicism in Quebec is as illuminating as the predictable findings and recommendations of the three-year study.

The 315-page document, prepared by a 15-member commission of laymen and clergy, confirms what has become increasingly apparent in recent years: that the church of Quebec is in a state of "crisis." Its once-formidable temporal power and spiritual influence have been severely eroded, creating a vacuum filled by both anguish and indifference. Of more significance is its recommendation that the church may still be able to regain relevance — if it stops preaching and gets involved in the community.

Even a few years ago, such a candid assessment of the church's condition and uncertain future would have sparked the level of debate that can be generated in 1972 by questions of language rights or economic priorities. But the uninterested reaction to the report in most newspapers and, according to some priests, among their parishioners, is a further indication of the malaise that has gripped the church.

Attendance Falling

The report confirms that religious attendance is falling drastically, especially among the educated and young city dwellers who are "the new elites and bearers of the new culture." Graduates to the priesthood, who numbered 2,000 in 1946, dropped to only 100 in 1970. It also notes that many parishes are in financial difficulty, although the church is not in dire financial straits despite shrinking revenue.

"To the eyes of many," the report states, "the church symbolizes a world on the road to liquidation."

The sweeping changes began in the early 1960s and coincided with the first stirrings of the Quiet Revolution — an occurrence, the commission notes, which most Quebecers believe had more impact on the church than Vatican II.

In a province where only a dozen years ago the church could effectively veto political plans, and ruled over the private hopes and fears of most of its members, the changing role has been frequently traumatic. The commission found feelings of "betrayal" and demands for more ecclesiastical "law and order" among those who, still believing in the desirability of absolute obedience, have been presented with a more "democratic" church. The other major reaction, the commission reports, is to "push demythication to its extreme limits: death of God, death of man, death of institutions."

For many others, the church's changing role has been greeted with the same lack of interest as was the commission's report, officially titled "Study Commission on the Laity and the Church: The Church in Quebec, a Heritage and a Project."

"Often," the document notes, "religious practice is abandoned without drama, as one discards an old piece of clothing that never really fitted."

The drift away from faith has been replaced by a greater emphasis on morality in both society and the church. During many of the 37 public hearings across Quebec, the commission was told by priests and religious instructors that they were unable to speak of Christ in their classes, only of sexuality, morality and "good living."

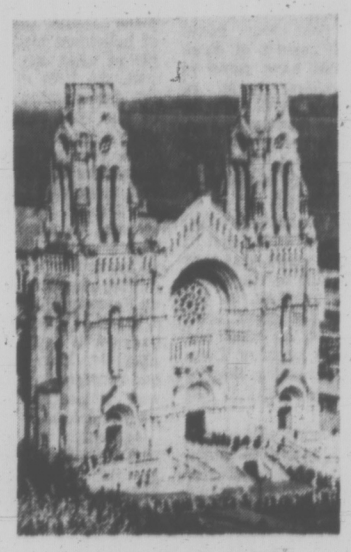

STE. ANNE DE BEAUPRE
. . . role of the church

The cataloguing of the church's current ills, though the findings were somewhat predictable, is significant in that it is the first systematic assessment by a church-appointed body of what everyone has suspected for several years. However, the most important job of the commissioners, under the chairmanship of sociologist Fernand Dumont, was to investigate what changes might stem the erosion of Catholicism's influence.

In the eyes of the commissioners, the future course is clear: the church must emphasize service to the community, fraternity and personal contact.

Action is "more costly" than preaching, notes the report. In a world already "saturated with propaganda" the public no longer "believes in words unless they are sustained by kept promises of service and commitment."

The report states that the church must be a "linear continuation of what has already been built." But, such elements as authoritarianism must be dropped.

The commission aligns itself with liberal reformers not only on theological, but on political grounds.

It supports wholeheartedly "services of evangelical solidarity," such as church-supported groups of welfare recipients, unwed mothers, and the activities of worker-priests.

"The Church has a political role," the document states. The church should not align itself with the ideologies of the left or right, although it would "abuse the gospel" to be apolitical.

One commissioner, Jean-Paul Hetu, an official of the strongly-nationalistic Confederation of National Trade Unions, dissented that the report does not go far enough in suggesting church support for the poor and the working class.

Given the liberal stance of the commissioners, one of the most surprising elements of their report is its defence of the past role of the Church in Quebec.

Admitting that their views are contrary to those of most Quebec intellectuals, the commissioners state that "even a cursory investigation forces us to draw a positive balance sheet of its activity."

Errors of Tradition

They admit that errors of traditional Quebec Catholicism served "to make us docile towads dependence and what we must call colonization." But, the commissioners give the church full credit for the survival of French-Canadian identity. The report defends the role of priests in encouraging high birth rates, saying that "without this stunning fertility, we can ask if today we would be able to call ourselves a mature population." The document also defends the "back to the soil" movements. Without church encouragement to settle land in remote areas, as a means of stemming emigration to the cities, vast areas of Quebec — the Gaspe, Beauce and Saguenay — would never have been settled.

The commissioners then ask pointedly: "After having waged so long a struggle for survival, is the church simply going to withdraw at the moment our society is going through what is perhaps the great turning point of its history?"

The commissioners, not unexpectedly, are hopeful that the church can have an important new role in Quebec. However, their study has documented that there are many Catholics who would disagree, or couldn't care.

DAVID HUMPHREYS

Now One Canada-U.S. Desk

LONDON — Since the Heath government came to power, the Canadian and American desks at the Foreign and Commonwealth Office have been brought together for the first time under one North American director. While the change is reflected in the government's attitude towards Canada, it does not foreshadow any weakening in the traditionally strong ties between the two countries. Nor does it suggest that London views Ottawa as an appendage of Washington.

However, this is one of a number of subtle changes which have already begun and can be expected to continue as Britain trims her sails to fit the new European ship. The new phase in Anglo-Canadian relations is described here as "workmanlike."

The Trudeau government's rejection of the "helpful fixer" role in international affairs will suit the Heath government well insofar as it may have applied as an intermediary between London and Washington. Rather, London respects Canada as a North American power in its own right and expects to look increasingly to Ottawa for its reaction to and interpretation of U.S. policies.

'Inside View' of Europe

In return, starting next year Britain will be able to give Canada an "inside view" of European Common Market policies which may be a valuable supplement to Canadian diplomacy in Brussels. The Foreign Office tends to regard Canada as being to North America as Britain is to Europe, i.e. accepting regional economic integration.

From the British viewpoint, Prime Minister Heath's visit to Ottawa was the first example of this mutual exchange of experience. Prime Minister Trudeau had just returned from Washington and Mr. Heath was primarily interested in his report of his visit with President Nixon. Mr. Heath responded with a detailed report of development of Common Market policy; the scope remains limited, it is pointed out, until Britain is actually a member.

The British, however, regard Canada's attempt to establish a special cabinet-level committee of consultation with the Common Market as impractical in timing, and quite possibly in politics as well.

In this respect Canada from here appears to be following the U.S. attitude of expecting too much from the Common Market. The organization at Brussels and the member capitals are preoccupied with the problems of enlargement. They haven't even resolved the problems of consulting among themselves, it is pointed out.

PRIME MINISTER HEATH
. . . detailed report

Yet along comes Canada, seeking special arrangements. "We can't fix it for you — we're not even in ourselves," one Whitehall source commented. Similarly, U.S. policy already is based on the assumption that the enlarged Europe is already a fact.

Far better, the British think, to concentrate on practical links, like the Anglo-Canadian committee which has met annually since 1949 for a no-holds-barred discussion of mutual interests and which is looked on here as an increasingly valuable device.

At a personal level, nothing directly is said for publication. But there is no reluctance here now to agree that the two prime ministers got on well together at their December meeting in Ottawa. Mr. Trudeau's appreciation of Mr. Heath's special diversion to Ottawa to accommodate the uncertainty of the Trudeau birth has been noted with approval.

Improved Relations

Previous meetings, particularly the Commonwealth meeting at Singapore a year ago, left the impression that the two were civil and business-like with each other but that there was no warmth or friendship. Words like "understanding" and "they got on fine" being used now add up to a net improvement in relations.

The government's new link between the Canadian and U.S. desks is the logical completion of a process started in 1968 with the amalgamation of the Foreign Office and the old Commonwealth Relations Office. Between 1968 and last May there were separate desks for the two countries in the Foreign Office. Overlapping interests soon made apparent the lack of liaison between the two. Whitehall found itself in need of an envoy betwn two of its own divisions.

The existence of a separate Commonwealth department had been lamented by successive governments. In his book The Anatomy of Britain Today, Anthony Sampson wrote that the separate organization "seemed to make the Commonwealth countries less rather than more potent . . ." Thus the continued streamlining internally may actually make it easier for Canadian views and policies to be understood throughout the Foreign Office.

FROM OUR READERS

Meatless

Helen Melnyk was quite correct in her article in Saturday's Times when she identified Adolf Hitler as a prominent vegetarian but the categorical imperative certainly had nothing to do with his aversion to meat. He abstained because he believed the ingesting of animal protein made his sweat smell. Faced with the proposition that Buddha, Plato, Socrates, Rousseau, Gandhi, Bernard Shaw and Helen Melnyk love children, it takes a sharp vegetarian to shoot back "You forgot Hitler."—Harry Collie, No. 9 1120 May St.

Missing Cat

This is a request to parents to admonish their children not to pick up what may be someone's pet and take it home, even though it is done without malice. I have had a young grey and white short-haired cat missing the past ten days.

Living on a street that is much travelled by children, "Sherman", a very friendly cat, was much petted by the children on their way to and from school, as he sat on the front sidewalk observing the passing scene.

The owner of a lost pet is left wondering whether the above has happened? Has it been caught in a trap set by anti-cat fanciers in the neighborhood? Has it been picked up by a university basement experimenter? Has the Duncan dog-cat-napper caught and sold it to UBC for vivisection? Is it dead? Where?

I would suggest to pet owners they have a collar around their pet's neck with the address and telephone number. This is the only way a finder can return.

I'm going to follow my own advice in the future even though it's too late this time, for which I have spent many hours of regret. — Maggi Lynn, 548 Niagara St.

Correction

In my letter of protest in your issue of January 24 regarding the special income tax exemption of $1,000 allowed unmarried clergymen when maintaining a full-time domestic, your typesetter unintentionally reduced the amount to $100.—J. J. Zubick, 4982 William Head Road.

60 YEARS AGO

From the Times of Jan. 28, 1912:

VANCOUVER — Twenty-four men were placed under arrest and many more were more or less injured by policemen's batons and mounted officers' whips yesterday as the result of the most riotous scenes that have been witnessed in Vancouver since the stormy days of the anti-Oriental riots several years ago. The clash between the police and four or five thousand men was the result of the determination of the Socialists and an element of the unemployed of the city to hold public street meetings in spite of the warnings and threats of the authorities.

VICTORIA TIMES, established 1884, is published every afternoon except Sunday by the Times Publishers, Limited, 2631 Douglas Street, Victoria, B.C. Second class mail registration No. 0625. All undelivered copies and notices of change of address to be sent to the above address. The Canadian Press is exclusively entitled to reprint the local news published herein.

viewpoint

Joey Clung Stubbornly To a Vision

By RICHARD GWYN

(A former newsman, Gwyn now is a senior official with the department of communications in Ottawa and is the author of a biography, Smallwood: The Unlikely Revolutionary. He wrote this assessment of Smallwood's career for the Toronto Star.)

Smallwood . . . a love of self and of country

Two weeks after the 1968 federal election, in which the Conservatives had scored the greatest upset in Newfoundland since Confederation by winning six of the island's seven seats, Joe Smallwood drove around to the outport house of one of his closest friends.

"Joe," said his host, using Smallwood's pre-Confederation diminutive, "I have one unpleasant thing to say, and I want to get it over right away. I've been round the bay, and the people are saying you're another Diefenbaker." Smallwood turned, stared out of the window, and then turned back: "Do you think I would be such a fool?"

Last week, almost four years later, Smallwood stepped down as did Diefenbaker, an old man past his prime, clinging to office against a host of enemies grown too numerous for his ebbing strength. Yet if there was little grace in his going, there was grace in his consistency: He went down fighting, for himself and for an idea.

These two forces, love of self and love of country, an ego and a dream, have shaped Smallwood's career and pre-ordained his end. He was not born great nor was greatness thrust upon him or achieved.

He clawed his way into greatness, by raw courage, an iron will, and (more importantly since neither of these virtues is that uncommon), by a quality of vision that is as wholly un-Canadian as it is un-Newfoundland. John A. Macdonald had it, Rene Levesque has it. Perhaps Smallwood's nemesis, John Diefenbaker, had it.

Naive Fantasy

Smallwood's vision, a naive fantasy when he evolved it in the early '20s, was that of a Newfoundland freed from poverty, hunger and endless, brutalizing deprivation.

The goal, as he wrote in 1924 for the New York socialist weekly, the New Leader, was "to emancipate mankind from his present degrading and devitalizing need of using himself up on the scramble to get enough material things by which to live," because until this was done, "people will be quite unable to think of, much less achieve, human excellence."

In 1921, the year he reached adulthood, the idiocy of Smallwood's dream was exposed. With the great war over, fish prices collapsed and Newfoundland entered a recession that continued unbroken until the 1940s when the Americans arrived to build bases for another war.

For two decades one-third and sometimes one-half the labor force was unemployed. In Bonavista, where he tried to organize a fishermen's co-operative in 1932, Smallwood saw men literally stagger from hunger.

During this period the colony's elite, the "fishocracy" of St. John's merchants, lived surprisingly well. Their politicians tumbled in and out of office amid a welter of scandals.

Triumph Over All

This regime Smallwood smashed by Confederation. In the galvanic battles of 1947 and 1948, he triumped over the power of the merchants, over hostility from the Catholic Church, over Canadian indifference; and over his toughest opponent of all, the Newfoundland mystique of independence, proud if penurious.

Confederation with its family allowances "blunted the cutting edge of poverty," in Smallwood's own words. Yet the fledgling province was as barren of public services, from education to health, as it was of natural resources. As significant for the shape of politics to come, the province was without human talent, commercial, political, administrative.

After a year in which as head of "His Majesty's outport government" he introduced some of the most progressive legislation, for its day, in the country, Smallwood set off on a course from which he has never veered since.

As he described it a year ago: "If when I die they find anything inscribed on my heart it will be jobs, jobs, jobs." Only industry could provide jobs at a pace to match the country's fastest-growing population (doubled since 1949 to 550,000), let alone to mop up the hidden unemployment that the inshore cod fishery provided in the outports.

That course began in the 1950s with the debacle of the new industries and the Latvian economic czar, Dr. Alfred Valdmanis. After him came financier John Doyle and after him financier John Shaheen and in between them, Churchill Falls.

The dream that Newfoundland, any more than Iceland, could become an industrial economy, is of course idiotic. Yet by salesmanship, bluff and heart-stopping gambles, Smallwood came closer than his detractors care to admit.

Besides Churchill Falls, which delivered its first power to Hydro-Quebec in December, there are iron ore mines (Doyle's) in Labrador and asbestos and copper mines on the island, fish plants, too many for efficiency's sake, around the coast, an oil refinery, linerboard mill and pulp and paper plant are abuilding. (The failure in his economic policies was less in these industries than in his neglect of and indifference to, the fisheries.)

The price of these industrial successes, though, was an unholy alliance between politics and promoters. Less than corruption, alleged or actual, the real cost was cynicism, within and about public life.

Highwater Mark

His highwater mark was 1967. Besides Churchill Falls, another of Smallwood's dreams, Memorial University had become a physical reality. A paved road at last crossed the island, ending centuries of isolation. Per capita incomes, though still the lowest in the country, represented 60 per cent of the national average compared to 51 per cent at Confederation. In the Centennial Year a nation starved for its own heroes hailed him as "a living Father of Confederation."

Then came recession, and the recognition that industries, even if achieved, neither brought sufficient jobs nor were worth the price it cost to achieve them. The cabinet split; the people turned against him in the 1968 federal election.

Smallwood knew what was happening. Even before the election he told a colleague, "I've got to get out. I've become a liability to the Liberal party." He planned that Fred Rowe, then deputy premier and now a senator, should succeed as a caretaker. After that the young bloods could fight it out.

Instead Smallwood ran as a candidate at his own leadership convention, won over John Crosbie in the most bitter fight Newfoundland has known since Confederation, and then hung on hoping "the tide will come back."

Created New Class

It never did, for as Smallwood put it, "a new generation has come of age, and they know not Joseph." Nor did they know the old pre-Confederation Newfoundland.

By the mid-'60s his dream was realized. The economy had advanced enough to create a new society, urban, young, middle class. This society now sought "human excellence" and Smallwood stood in the way. He became a victim of the ultimate tragedy that faces a revolutionary. By succeeding, he had created a society that no longer needed him.

Smallwood changed his plans to retire in 1969 because his rebel minister, Crosbie, challenged not simply his policies but his place in history. Crosbie, though still a member of the Liberal party, attacked the basis of the entire industrial policy upon which Smallwood had tried to build post-Confederation Newfoundland.

He changed his mind also for a less complex reason, pride. After two decades of absolute power, Smallwood had grown inward, absorbed less with the problems of the present than with the future pages of history books. He vowed "not to step down at a time when people could say I did it just to avoid being humiliated." So he smashed Crosbie, and then last October was himself humiliated.

To the very end, though, there was paradox. He was defeated by the votes of the educated and the middle class. He was almost saved, and so protracted the agony of leaving to the point of farce, by the votes of the old, the poor, the outsiders. The baymen stayed true to their champion, frayed though he might be; along the northeast coast every seat but one from Conception Bay to Cape Chidley went for Smallwood.

The old dream, and the nightmare, remains, no longer Smallwood's burden now but a challenge to the Newfoundland he has created.

Too much development could also spell the death of Newfoundland, not of its economy but of its culture. The progress of paved highways, television, California-ranch bungalows and of jobs that bear no relationship to the sea, is dissolving that culture — sentimental and cynical. Celtic and passionate, human and above all, fragile.

Like Quebec, with which it has so much in common except political power, Newfoundland is attempting the impossible. To be at one and the same time, affluent and distinct.

The task of building and of preserving Newfoundland falls now to the two men who will succeed Smallwood: Frank Moores as premier, Ed Roberts, almost certainly, as Liberal leader. Both are far more in tune with the times than Joey Smallwood. They are young, cool, able organization men. But they're not revolutionary, they're not Joey.

Journalism's Dilemma: What Is Objectivity?

By NICHOLAS VON HOFFMAN
The Washington Post

A new principle has established itself in American journalism. It is that the people have a right to know.

The people's right to know was one of the newspapers' major defenses in justifying the publication of the Pentagon Papers, although they were classified documents. Some people are explaining this and other newspapers' decisions not to go along with the practice of anonymous government background briefings in the light of the same principle.

James Madison and the others who thought up the first amendment protection of the press would probably be somewhat puzzled by the doctrine of the people's right to know. After a little thought, they might favor it, but it would cerainly be a novel idea because, for them, the reason the press had to be free was for the expression of ideas, for advocacy.

They might well have asked, the people's right to know what? We can reply, the facts, the truth, the true facts, the factual truth. Such optimism! To think you're going to get the truth for a dime, to think that the truth can be hurled by a small boy on a bicycle onto your front porch every day.

Yet people want it, they demand it in so many words when they insist their paper be objective; and American journalism implicitly recognizes that demand and tries to meet it when it talks about this new idea, the people's right to know.

* * *

The very expression suggests that there is a non-partisan way of finding, selecting and presenting information which people have a right to know and which is unlike any other kind of information.

Otherwise we have no business asking for special immunities when we take stolen government documents and print them. Certainly none of the Founding Fathers argued that the press should have access to every scrap of paper in the executive branch as a matter of right.

Oddly enough, many people in journalism ardently believe in the people's right to know and disbelieve in the possibility of objectivity. They're kidding themselves. The unspoken assumption on which the right to know is based is that it is possible to approximate a "value free" exposition of important information.

The assumption may not be true, but it's part of the prevailing intellectual credo. It is the foundation upon which much of our social science is built, and it's perhaps for that reason that, as American journalism pushes off from the government, it moves somewhat unconsciously toward the social sciences.

* * *

People in journalism don't buy that. We're still thinking in moral terms alone. Thus the decision by the Washington Post to drop backgrounders was said by the editor to have been made "to get this newspaper once and for all out of the business of distributing the party line of any official of any government without identifying that official and that government."

That's good, but where do we go from there? If we're not going to be government mouthpieces, what are we going to be? We're going to try and operate from a neutral stance, they say, but the only neutral stance available to us is that devised by social science. The social scientists are the only people who've been working on ways to collect and present information without prejudging it.

In fact, newspapers have been drifting this way for some time. A prime example is the use of the Gallup Poll and survey techniques in general. The way newspapers do it is disconcertingly primitive, as are the faddish trend stories and our crude and mutilating discoveries of such social scientific categories as the lower-middle class. This last, you'll remember, was converted into a group and given the name of Middle America.

In all these shifts and changes in the role of the institution of journalism, the reporters have gone pretty much unnoticed. Oh, occasionally an Agnew will say they're nothing but a pack of liberals. Other than that there's not much said or thought of how they should go about being the objective collectors of information.

No longer are reporters to be anything goes, lower-class kids on the make up the status ladder; nor can they be the handmaidens of power and officialdom. So why are they and how should they operate? They're just told to go out there, be honest, detached and play it down the middle.

That won't work. A new book in anthropology which should be read in every newsroom in America, shows why. ("Doing Fieldwork: Warnings and Advice" by Rosalie H. Wax, the University of Chicago Press, Chicago and London, 1971). As this charming and wise volume demonstrates there is no middle to play on and he who wants to be detached will not get the story.

". . . good fieldwork (read reporting) is not something performed by an isolated intellectual or researcher but something created by all of the people in the social situation being studied," writes Wax in this book where she describes 25 years of attempting to be the value-free anthropolosist getting information and objective about it.

* * *

The inanity of thinking in those terms comes through in unarguable clarity when she narrates the difficulties of getting information in our Second World War internment camps where we locked up our Japanese-American citizens.

Here were thousands of frightened, furious, confused people, divided to the point where they were killing and beating each other up. They were not about to tell her anything on the basis of her introducing herself with, "How do you do. I'm a caucasian, neutral anthropologist. Even though what you say may get you killed or deported, I want you to tell me the truth."

She had to prove herself. She had to be somebody. As she says, "They and I knew I was getting information on the strength of an intimate social relationship. I had no means of recompensing them except by returning their friendship and accepting the obligations it implies. . . ."

Journalism is turning away from its old obligations and friendships with cops, politicians, sports figures. It's being done to avoid being compromised, to stay neutral, but can that be done without losing access to the information and how? The question can't be answered yet.

They Want To Be Alone

RUSSELL BAKER

WASHINGTON — George and Martha, husband and wife, at home, day's end, fatigue imminent. They are reading newspapers, but groping silently, each of them, for a subject of conversation. From their reading of magazine articles they have become aware that communication is one of humanity's deepest cravings, and they very much want to behave as humans do.

"What are you reading about in the newspaper, George?"

"Howard Hughes."

"What does it say?"

"It says, Martha, exactly what it says every night. To wit, that Howard Hughes, the distinguished rich man who is famous for wanting to be left alone, doesn't want to be read about."

* * *

"It says that every night in the paper, George. 'Howard Hughes doesn't want to be read about.' It says. Why do you keep reading the same story night after night?"

"Because the papers keep printing it, Martha. Maybe, if I keep reading it long enough, one of these nights there will be some new Hughes news."

"I'm worried, George. You've read 1,800 miles of newsprint about Howard Hughes in the past month. . . ."

"Not only that, Martha; I've watched 127 hours of television about Howard Hughes, read two tons of Sunday supplement stories about Howard Hughes and listened to 267 radio news bulletins about Howard Hughes. . . ."

". . . and all you know, in spite of all that reading, and watching, and weighing, and listening, is that Howard Hughes doesn't want to be read about."

"Or photographed, Martha. Or displayed on television. Or anatomized in books."

"Doesn't it make your blood boil, George?"

"Why should it?"

"What right does Howard Hughes have not to be read about if the public wants to read about him? Who does he think he is? What's this country coming to when a man like that can get away with . . .?"

Excuse me, dear," said George, "but it's time for the TV news." George hit the family box, which spent part of its energy telling them that Howard Hughes did not want to be read about, nor photographed, nor displayed on television, nor anatomized in books.

"By golly," said George, silencing the box, "you never know what will happen next, do you?"

* * *

"Why did you turn off the set, George," Martha asked, "before the sports came on?"

"I'm sorry, dear, but you know how I hate sports. All that nonsense about Mrs. Nixon telephoning congratulations to the locker room of the Bryn Mawr field hockey team. Was there something special you wanted to see?"

"You know very well there was, George! I wanted to see the night's films of Duane Thomas, the famous silent football player, not talking to any sports writers."

"You saw films last night of Duane Thomas not talking to any sports writers, Martha. The night before last you saw films of Duane Thomas not talking to sports writers. The night before that you sat through all those films of Duane Thomas not talking to anybody at all. Why do you keep watching Duane Thomas, night after night after night, not talking to anybody?"

"Because the television keeps showing it, George. Maybe if I keep watching it long enough, one of these night Duane Thomas will talk to somebody."

"If he did that Martha, the television news probably wouldn't show it."

* * *

"You're probably right, George. These days it's no news that's big news."

George and Martha both went back to their papers. At length Martha asked, "Does it seem to you, George, that there's less about President Nixon in the papers than there used to be?"

"Indeed it does, Martha. That's probably because he's been saying things and doing things lately. There was that State of the Union speech the other day. Whatever that is, I couldn't read a word of it."

"He'd better clam up again and go back into seclusion if he wants to stay in the headlines," Martha observed. George nodded.

After awhile Martha said, "Let's catch the old movie on television. It's 'Casablanca.'"

"Great" said George, "I know the whole script by heart."

(The New York Times)

CUBBON on COOK

GYPROC
4'x8' — 1/8". Sug. Retail 2.85. SALE 2.29
OTHER SIZES AVAILABLE

CEILING TILE
No. 1 White. 64 sq. ft. per ctn. Sug. Retail 10.65. SALE, CTN. 8.76
12x12, 12x24, 16x16

FLOOR TILE
12x12 Vinyl Asbestos. Many patterns. EA. from 18½¢

25 pcs. 2x4 approx. 8'
This lumber is economy grade, but suitable for many jobs around house or farm. 25 pieces per bundle at a low price of 6.95

LUMBER SHORTS
1x1, 12 pcs., 6', 1.35
8' 1.95
1x2, 12 pcs., 6', 1.80
8' 3.20
1x3, 6 pcs., 6', 1.08
8' 2.16
1x4, 6 pcs., 6', 1.38
8' 2.52
1x6' 6 pcs., 6', 1.32
8' 2.32
1x8, 4 pcs., 6', 1.76
2x2, 6pcs., 6', 1.62
6 ft.
2x3, Each 33¢
2x4, Each 44¢
2x6, Each 66¢
8x8, Each 88¢
2x10, Each 1.20
2x12, Each 1.44

PREFINISHED MAHOGANY
4' x 8' SHEETS
Cottage Grade
2.69

¼" Cabinet Makers' PLYWOOD
4' x 8'
SEN—L/C 21.95
ROT 13.95
BIB 18.50
ELM 21.95
WALNUT 27.95

SPRUCE SHELVING
1 x 6 — Lin. Ft. 14¢
1 x 8 — Lin. Ft. 19¢
1 x 10 — Lin. Ft. 24¢
1 x 12 — Lin. Ft. 29¢

REJECT DOORS
ALL SIZES, FROM
3.99

PRES-TO-LOGS
60 for 5.50

GENERAL PAINT
TOP LINE INTERIOR — — EXTERIOR
30% off

BASKET WEAVE FENCING
4 x 4 Posts, ½ x 6 Weave, 2 x 2 Spacers. Price based on Min. 50 ft.
36" High— Lin. Ft. Reg. 59c. 5 Boards SALE 49¢
42" High— Lin. Ft. Reg. 66c. 6 Boards 56¢
48" High— Lin. Ft. Reg. 75c. 7 Boards 66¢
54" High— Lin. Ft. Reg. 85c. 8 Boards 76¢
60" High— Lin. Ft. Reg. 95c. 9 Boards 86¢
FREE FENCING FOLDERS

CEMENT
80 lb. BAG
Sugg. Retail 2.18. SALE 1.85

READY MIX
Mortar, Topping, Concrete. Reg. retail 1.69
SALE 1.49

BERRY GARAGE DOORS
ONE PIECE
ONE PRICE
7'6"x6'6"
8'0"x6'2"
8'0"x6'6"
8'0"x6'8"
8'0"x7'0"
79.88
Note: There has been an increase in garage doors! List price now over 100.00.

CORK BOARD
IMPORTED FROM SPAIN
12x36 — ½" 75¢
24x36 — ½" 1.50
24x36 — 1" 1.95

KITCHEN KABINETS
CALL
MR. AL. WRIGHT
382-2139
For a Free Estimate

RANCH PANEL
Good Quality Cedar
1x8 — 3 ft. 4 pieces 2.16
1x8 — 4 ft. 4 pieces 2.88
1x8 — 5 ft. 4 pieces 3.60
1x8 — 6 ft. 4 pieces 4.32
1x8 — 7 ft. 4 pieces 5.04
1x8 — 8 ft. 4 pieces 5.76
1x8 — 10 ft. 4 pieces 7.20
1x8 — 12 ft. 4 Pieces 8.64

4 EASY WAYS TO SHOP AT CUBBON ON COOK
• CASH • CHARGEX • CHARGE • BUDGET
CUBBON LUMBER AND BUILDING SUPPLIES
1720 COOK ST. PHONE 384-8181

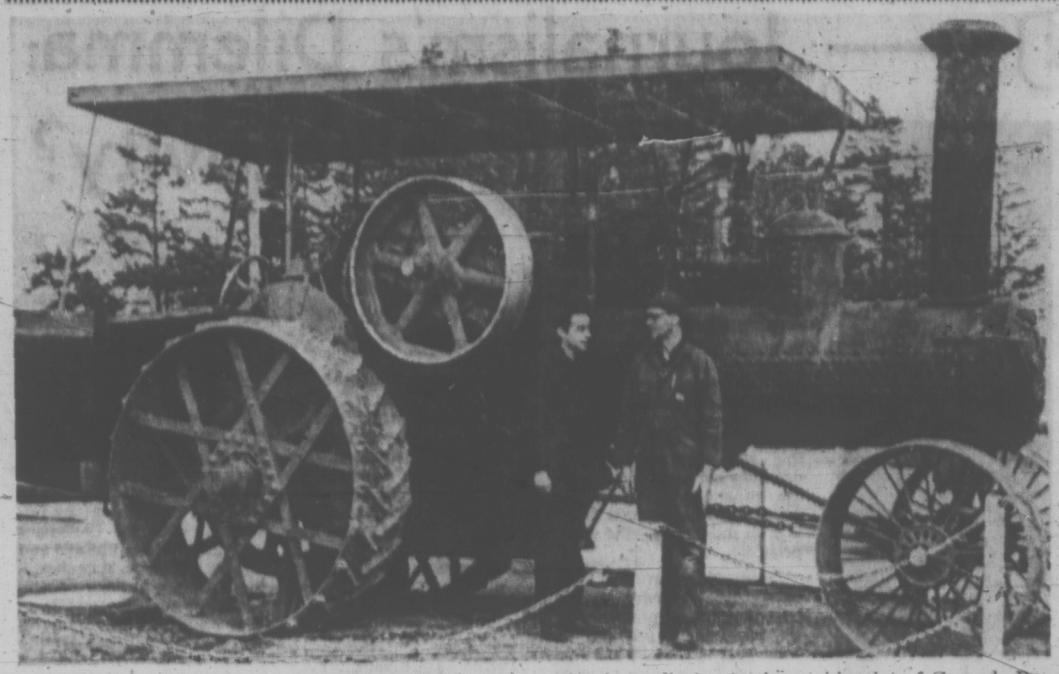

KEEPING a fatherly eye on the newest addition to the Saanich Artifact Society's fleet of antique farm machinery is Art Gardner, society engineer and his business partner Gordie Richardson. The 1906 engine is on display in the parking lot of Cascade Refrigeration Air Conditioning Ltd., 9838 Third St., Sidney.

Steamer Goes On Display

Newest acquisition for the Saanich Historical Artifacts Society is a 1907 Sawyer Massey steam traction engine now on view on Third Street in Sidney.

Art Gardner, Society member and holder of an engineer's ticket in steam, is preparing the ancient machine for B.C. certification in order to have it working for public display.

A highlight of Saanichton Fair each year is a collection of the Society's models in active use. Tractors, reapers and hay balers driven by steam engines are a clanking, puffing source of satisfaction to Society members who scour not only B.C. but other provinces in search of machinery relics.

★ ★ ★

The Sawyer Massey engine was purchased for one dollar from Joseph Phelps of Saskatoon. Gardner says the Society has legal ownership of it for two years. After that Phelps has the right to buy it back for the same sum.

Gardner ran a similar engine when he was nine years old on his parents' farm in Saskatchewan. He estimates the engine can develop up to 175 pounds pressure which in turn produces 25 horsepower on the draw bar and 80 on the belt drive.

Last used in the early 1930s, the engine has been fired with coal, wood and even straw. For display in Saanichton, engineer Gardner will probably use wood, pressed logs or briquets.

Legislative Inquiry Into Kaiser Urged

A Social Credit MLA Thursday called for a legislative committee investigation of insider trading in Kaiser Resources Ltd. stock by executives of the U.S. parent company, Kaiser Steel.

Burt Campbell (SC—Revelstoke-Slocan) said the committee should also study whether the company should retain its right to expand its operations in B.C.

Campbell told the legislature there is no doubt that it was "morally wrong" for executives of Kaiser Steel to buy shares in Kaiser Resources Ltd. stock which was limited to Canadian ownership.

The purchase was made by a "paper company" known as KRL Investments and some of the stock was subsequently sold for a $10 per share profit prior to a pluge in the stock value.

"This stock transaction deal has all the appearances of an upper-class boiler-room operation being carried out by men in $500 suits who stay in $75-a-day hotel rooms," Campbell said.

He added Kaiser Resources Ltd., which ships Kootenay coal to Japan, is reported to have substantial shares in Crows Nest Industries Ltd. which seeks to build the Kootenay and Elk Railway to the U.S. border from Sparwood.

QUILT PROBE

Attorney-General Leslie Peterson announced Thursday B.C. chief coroner Dr. Glen MacDonald will review evidence taken at an inquest into the death of Fred Quilt at Williams Lake, Nov. 30, 1971.

Quilt, a 55-year-old Chilcotin Indian, died two days after being arrested by RCMP. Allegations of brutality were made, but a subsequent inquest attached no blame in the incident.

Peterson said he was acceding to the request by Alex Fraser (SC—Cariboo) for a review by the chief coroner of the inquest evidence.

Fraser said "doubts" about the adequacy of the inquest should be cleared up.

His request, in a late-night speech, followed demands by NDP MLAs who continued opposition pressure on Peterson to re-open the case.

Socred Scores Hydro

B.C. Hydro shouldn't get the right to build a natural gas pipeline to Vancouver Island, Alex Fraser (SC—Cariboo) said Thursday.

"If they were given the right to build the transmission line for gas to Vancouver Island they no doubt would waste a lot of public funds because of their lack of experience in this field," Fraser told the legislature.

Fraser also said he is in favor of the northern route which would take gas from the Williams Lake distribution centre of Westcoast Transmission Ltd. through Powell River to Vancouver Island.

The MLA represents Williams Lake in the legislature.

Fraser also said he felt sure Premier Bennett would never allow construction of the 700-foot dam which would create a 170-mile-long reservoir, mostly in his constituency.

Bennett promised the dam wouldn't be built unless the problem of protecting fisheries is solved, Fraser said, adding there seems little likelihood that problem can be solved.

"The total population of the Cariboo riding is very much opposed to the construction of the Moran Dam, Fraser said.

'NOTHING DONE'

Social Credit MLA Don Marshall (South Peace River) Thursday accused the department of industrial development, trade and commerce of doing nothing to stimulate manufacturing industry in British Columbia.

Marshall charged that the department, under the direction of Minister Waldo Skillings has not helped maintain high employment in rapid growth areas such as northern B.C.

"Our department does nothing to stimulate production of new products nor does it contribute very much to production facilities, market development or sales contracts in the promotion of agricultural products," Marshall said.

He added small businessmen receive "little encouragement, no substantial assistance and no advice" from the department.

Chretien Agrees

Indian Affairs Minister Jean Chretien will go along with B.C. plans to make it easier for Cape Mudge Indians to approve establishment of Canada's first Indian municipality.

A telegram from Chretien was read to the legislature by Municipal Affairs Minister Dan Campbell Thursday expressing Chretien's agreement with reduction of the percentage of votes needed to approve the move.

Campbell announced last week he will seek to have the percentage reduced to 60 per cent from 75 per cent. A referendum at the Quadra Island community failed by four votes when 71 per cent supported it.

NO MONEY TILL APRIL
HONDA
NEXT RED LION
PEARSON

On Saturday, January 29th
VOTE
Foster ISHERWOOD
FOR CITY ALDERMAN
VOTE AT SENIOR CITIZENS ACTIVITY CENTRE
FOR TRANSPORTATION 383-7157
Inserted by Isherwood for Alderman Committee

Advertisement
Now . . . Gives Your
FALSE TEETH
More Biting Power
Just sprinkling FASTEETH on your dentures does *all this*: (1) Helps hold both uppers and lowers longer, firmer and steadier. (2) Holds them more comfortably. (3) Helps you eat more naturally. And non-acid FASTEETH Denture Adhesive Powder has no gummy, pasty taste. Dentures that fit are essential to health. See your dentist regularly. Get FASTEETH.

MV "QUEEN OF PRINCE RUPERT"
ANNUAL REFIT
CANCELLED
Due to conditions affecting air and land transportation, the MV "Queen of Prince Rupert" will remain in service.
Winter Schedule to May 6
Tuesdays and Thursdays, northbound from Kelsey Bay. Wednesdays and Saturdays, southbound from Prince Rupert.
Summer Schedule May 8 to September 21
BRITISH COLUMBIA FERRIES
816 Wharf St., Victoria, B.C.
Reservations — Victoria, 382-5353; Vancouver, 524-4414; Prince Rupert, 624-9627.
For other information call your nearest ferry terminal.

Price AND Smith LTD.
LAST DAY SATURDAY
• CLEARANCE
MEN'S SUITS Reg. to 125.00 $38.85
SPORT COATS Reg. to 59.50 $29.85
DRESS SLACKS Reg. to 26.50 $11.85
SPORT SHIRTS Reg. to 12.95 $5.85
RAIN COATS Reg. to 39.95 $14.85
DRESS SHIRTS Reg. to 10.00 $4.85
CAR COATS Reg. to 55.00 $29.85
SWEATERS Reg. to 15.95 $7.85
WASH 'N' WEAR SLACKS Reg. to 15.00 $3.85 to $7.85
Price AND Smith LTD.
MEN'S WEAR
652 YATES STREET 384-4721

Zeller's
Hillside Shopping Centre
Saturday, Jan. 29
SATURDAY SUPER SAVERS
MEN'S KNIT SHIRTS S-M-L-XL. Values to 13.88. 9.86
LADIES' PANT TOPS 100% Nylon. Long or short sleeve. Reg. 4.44. 3.27
INFANTS' SLIM SET 2-pce. stretch nylon. Sizes 12-24 months. Reg. 2.94. 2.27
DINNER SET 33-pce. Melamine. Asst. designs. Reg. 15.88. 12.88
RUGS 9'x12'. 100% Nylon, foam back. Quantities limited. Reg. 53.96. 44.88
HAIR COLOR Revlon — Shampoo In. Asst. Colors. Reg. 2.95. 2.27
SKILLET RESTAURANT SPECIALS
EARLY BIRD BREAKFAST 9:30 - 11:30
2 Eggs
2 Strips of Bacon
2 Slices of Toast
2 Cups of Coffee
69c
BUCK NIGHT EVERY TUES., THURS., SAT.
STARTING AT 4:00
Chicken in a Basket
Fish in a Basket
Spaghetti and Meat Sauce
Pure Ground Beef Steak 'n Onions
1.00
MEN'S DRESS SHIRTS Permanent Press. Sizes. 14½-16½. Reg. 6.86. 5.47
LADIES' Stretch Nylon Flares Spring shades. Sizes 10-20. Reg. 4.96. 3.88
BOYS' KNIT TOPS 100% stretch nylon, long sleeve, mock turtle. Sizes 4-6x. Reg. 1.57. 1.17
BRADFORD STEAM IRON Poppy, avocado, gold. Reg. 12.94. 10.88
CARPET PROTECTOR CLEAR VINYL 28" Runner. Reg. 89c ft. 67¢ ft.
STEREO LONG PLAY ALBUMS 99¢
BUY NOW — CHARGE IT
Hillside SHOPPING CENTRE
OPEN DAILY 9:30 TO 9:30

Tax Deferment Plan Scrapped

The tax deferment plan for elderly citizens introduced last year by Mayor Courtney Haddock was scrapped formally Thursday by city council.

The plan would have given elderly homeowners the option of not paying any increase in property taxes after a base amount, and leaving the unpaid taxes as a charge against the title of the property.

An attempt to refer the plan back to committee for possible change and resubmission was defeated.

Council was told that there was very little support for the plan among elderly people who might have made use of it.

Mayor Peter Pollen said he had found no support anywhere, and strong objection from some persons.

NOT A SLIGHT

He said the action was not a slight on the person who initiated it, because property tax relief for the elderly was something all municipalities are working towards.

Ald. Harold Olafson said the "thought behind it was humanitarian and the motive was great" but the right way to approach the problem was through all municipalities of the province.

Aldermen Mike Young and William Tindall said outright relief from taxes — rather than deferment — was the goal council should aim at.

Ald. Percy Frampton said there might be something good in the idea and it should be referred back to a committee, but his motion was refused.

Afternoons Favored

Evening meetings of Victoria council will not take place regularly, aldermen decided Thursday.

Showing obvious displeasure at their own presence in council chamber, Ald. Harold Olafson and Ove Witt introduced a motion to prevent further evening sessions but were persuaded to withdraw by Mayor Peter Pollen.

Pollen said he agreed with the intent of their motion, but he did not want to prevent council from holding evening sessions in future when important public hearings required greater participation from citizens than regular daytime meetings allow.

The motion was withdrawn without objection on the understanding that council would revert to the regular 2 p.m. meetings every other Thursday.

SESSIONS FOR YOUNG MOTHERS

Oak Bay's recreation department Tuesday will begin a new program for mothers with children aged two to five.

From 9:45 to 11:45 a.m. the mothers will have a coffee session on the upper floor of the Windsor Park pavilion, accompanied by discussions and other activities of interest to young mothers.

On the main floor their children will take part in a program under the supervision of trained personnel.

Recreation director Isabelle Craig says the new program is the result of several requests for such a service.

If Tuesday morning's session is popular, Mrs. Craig says it will probably be repeated twice weekly.

A nominal charge for baby-sitting will be levied.

Income Tax Evasion Charged

VANCOUVER (CP) — Madan M. Kapoor, 40, was charged Wednesday with evading income tax on an income of $685,237.

Kapoor, who told police he receives mail at a downtown nightclub, is charged with six counts of wilfully evading payment of income tax between Dec. 31, 1964 and April 26, 1969.

He was remanded without plea on his own recognizance to March 8.

The charges were laid by the department of national revenue in relation to income from the underwriting and promotion of capital stock of Northlodge Exploration Ltd. and income arising from an appropriation of funds of Ingenika Ventures Ltd.

ISRAELI SCOTCH

HAIFA, Israel (UPI) — An Israeli distillery has opened with a capacity of turning out one million bottles of whisky a year. The bottles will be labelled "Produce of Scotland."

Under a new agreement, a Glasgow, Scotland plant will ship whiskey essences to the Israeli plant where the liquor will be bottled.

'Useless Cause' Gets Grant

Despite a comment that the money was going to an "absolutely useless" cause, Victoria council Thursday approved the payment of $3,648 in fees to the Union of B.C. Municipalities and the Canadian Federation of Mayors and Municipalities.

Ald. Clyde Savage told council he could not see any advantage to Victoria in belonging to the UBCM, partly because the body is dominated by small municipalities.

He said the city has been "ignored" by the UBCM in its actions and the annual convention, which costs the city about $3,000, is a "complete exercise in futility."

WASTE OF MONEY

"I would say we are wasting our money," Savage said, and he would vote against the fee expenditure because of the "absolute uselessness of the whole organization."

Savage was also ignored when he apparently tried to avoid being designated to represent the city on a tourist promotion tour in California subsidized by the provincial government.

The trip, which Savage has taken on earlier occasions, amounted only to "working his fool head off" and "living on Mexican and Chinese food."

Ald. Harold Olafson thought Savage should take the tour.

"I'm sorry he works his head off — I was wondering where he lost his head."

Safe Levels Too Varied

TORONTO (CP) — The problem of setting so-called "safe levels" of radiation or environmental chemicals is causing concern because response to them, especially those causing cancer, varies from person to person.

Dr. Hans Stitch, a professor of genetics at the University of British Columbia, told a meeting of the Royal College of Physicians and Surgeons of Canada that some people may be 1,000 times more sensitive to such agents than others. He said human cells treated with chemicals in laboratory tests show the same wide variation in resistance as laboratory animals injected with similar substances.

Will Thompson Seek Seat in B.C.?

VANCOUVER (CP) — Sam Otto, chairman of federal Progressive Ridings in British Columbia, said Thursday he is trying to confirm reports that Robert Thompson, the Tory MP for Red Deer, Alta., will seek a B.C. seat when he moves to this province.

Word within the B.C. section of the party is that Thompson, who gave up leadership of the national Social Credit party in 1968 to become a Tory, has his eye on the federal riding of Fraser Valley West.

Conservatives within the constituency already have selected University of British Columbia student Trevor Armstrong as their candidate for the next federal election.

Otto said in an interview he asked for an explanation from other federal Conservatives, including party leader Robert Stanfield.

Otto said Stanfield wrote him promising to look into suggestions that the national party headquarters was putting pressure on Armstrong to withdraw in Thompson's favor.

Armstrong was not available for comment.

Otto said he talked with Armstrong and Don Hamilton, B.C. national vice-president of the party, but that neither man would comment.

Hamilton said in an interview Thursday night that "I have no idea whether he (Thompson) will run.'

Hamilton said he had spoken to Thompson, who noted he has purchased a house in Langley, in the Fraser Valley, and expressed an interest in becoming involved with the B.C. section of the federal party.

The B.C. vice-president said Thompson "would not get specific."

Hamilton added that he knew of no pressure being put on Armstrong.

Stans Quits As Aide

WASHINGTON (AP) — President Nixon announced Thursday the resignation of Commerce Secretary Maurice Stans, and named as his successor Peter G. Peterson, the current international economic policy adviser.

Stans is stepping out to work in Nixon's re-election campaign, as he did in 1968.

Nixon said he is staying out of partisan politics until after the convention; but Stans will be "chancellor of the exchequer of one of the two major parties."

Stans will continue in his post until Peterson gets Senate confirmation.

NO MONEY TILL APRIL
HONDA
NEXT RED LION
PEARSON

NEW HELP FOR YOUR ACHES AND PAINS

Would you like to rid yourself of "minor" aches and pains — *without resorting to pills?* It's possible — thanks to a new exercise program featured in February Reader's Digest! Developed by a leading orthopedic surgeon, the program consists of 6 basic exercises, designed to correct the primary cause of many aches and pains — poor posture. Results are possible in only a few weeks. So find out how to relieve yourself of tension and free yourself of pain! Read ORTHOTHERAPY: NEW HELP FOR YOUR ACHES AND PAINS — in February Reader's Digest. Get your copy today!

You Are Invited to Come in and meet, and discuss, photography with
VIC DAY
KONICA REPRESENTATIVE
Fri., 5 p.m. to 9 p.m.; Sat., 10 a.m. to 4 p.m.

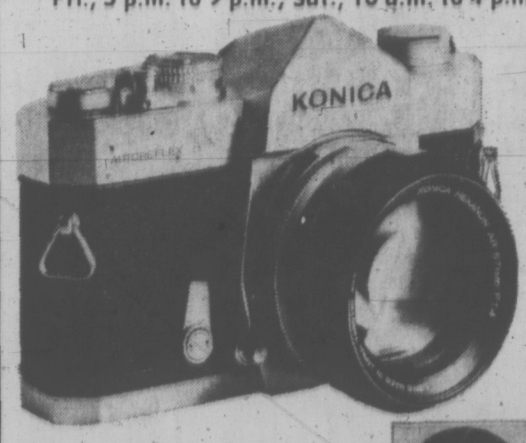

WEEK-END SPECIALS
Konica Auto-Reflex 'A' 1.8 lens and case 199.95
Konica Auto-Reflex 'T' 1.8 lens with case 239.95
CJVI ON LOCATION
Konica Auto S-2 with case. SPECIAL 99.95
Hexanon Telephoto 135 F 3.2 with case. SPECIAL 88.00
Electric eye
1006 BROAD ST.
386-0333

don't hesitate!
ggg go great
right now to Eaton's Symphony Box Office, or phone 382-7141, local 313 to get your tickets for the concert on Jan. 30th or 31st. Hear the Victoria Symphony Orchestra under guest conductor Simon
STREATFEILD
and you'll agree with international critics who say he's
TICKETS AS LOW AS THREE DOLLARS!

JANUARY 29th BY-ELECTION
A VOTE FOR
MARGARET RICHARDS

IS A VOTE FOR...
- A FULL TIME Alderman
- A member of the Advisory Planning Commission
- An independent voice on council uninfluenced by business and property interests
- A dedicated worker for senior citizens, women and children
- A pledged supporter of PLANNED development in Victoria in harmony with the Mayor and Council.

CALL 385-2859
For transportation to the polls
X RICHARDS, C. Margaret
Inserted by Richards for Alderman

Chevelle has a hundred good reasons going for you.

100/Choice of 2-speed Powerglide or 3-speed Turbo Hydra-matic transmission options 99/Protective side guard door beams 98/Comfortable Astro Ventilation (Sport Coupe and Convertible) 97/Economical six-cylinder engine, 7-main bearing with full counterweighted crankshaft 96/All engines designed to operate efficiently and with lower exhaust emissions on low lead, no lead or regular fuels 95/Flush mounted windshield and rear window bonded to body (except Convertible) 94/SS equipment available for Malibu V8 Sport Coupe and Convertible 93/Heavy Chevy available for Chevelle V8 Sport Coupe 92/Chevelle 300 Deluxe decor package available for Chevelle Sport Coupe and 4-Door Sedan 91/Soft, low profile window control knobs, coat hooks and dome light 90/Glove compartment and console door latch impact security 89/Fuel tank impact security 88/Parking lights illuminate with headlights 87/Front side marker lights flash with direction signals 86/Starter safety switch 85/Dual-action safety hood latches 84/Safety steering wheel 83/Tire safety rim 82/Computer selected springs 81/Contoured windshield header for additional protection 80/New exhaust valve rotators included on Turbo Jet 400 and all Turbo Fire V8's for long engine life 79/More durable and reliable Delcotron generator 78/Anti-lift engine mounts 77/Automatic choke 76/Advanced accessory drive system on all V8 engines 75/Suspended accelerator pedal 74/New wetlook vinyl roof cover available 73/Antenna built-in to windshield (with factory installed radio) 72/Stamped steel door hinges for greater strength 71/Headlight aiming access provision 70/Accoustically engineered insulation 69/Balanced wheels and tires 68/Cargo-guard luggage compartment 67/Foam cushioned seating 66/Body by Fisher 65/Built-in blended air heater and defroster system 64/More efficient cooling with finned front and rear brake drums 63/Big Power Beam headlights 62/Anti-theft ignition key warning buzzer 61/Anti-theft steering column lock 60/Self-adjusting brakes 59/Cushioned centre steering wheel 58/Positive shift starter 57/Outside rear-view mirror 56/Wide view inside day-night mirror (vinyl-edged, shatter-resistant glass and deflecting support) 55/Lane change feature in directional signal control 54/Backup lights 53/Four-way hazard warning flasher 52/Safety armrests 51/Padded sun visors 50/Thick laminated windshield 49/Energy absorbing padded instrument panel and top of front seat back 48/Safety latches on folding-down front seats 47/Safety door latches and hinges 46/Passenger-guard door locks with forward mounted lock buttons 45/Energy absorbing steering column 44/Two front seat head restraints 43/Self-adjusting and locking belt retractors on all outboard seat belts 42/Single buckle seat and shoulder belt system for driver and right front passenger with light and buzzer warning 41/Refined driveline for quieter, smoother operation 40/All-vinyl door and sidewall trim 39/Precise Ball Race steering 38/"Quiet" hydraulic valve lifters 37/Wide stance chassis for extra stability 36/Foot operated parking brake 35/Hide Away windshield wipers on Malibu 34/Seventeen power teams offered 33/Five V8 engines available 32/New front fender light with larger, more prominent lens 31/Refined styling with new wider grille 30/Dual speed electric windshield wipers 29/Over 12 cubic feet trunk space 28/Deep twist carpeting for Malibu 27/Magic Mirror acrylic lacquer finish 26/Curved side windows 25/Full door glass styling (Coupe and Convertible) 24/Dual master brake system with warning light and corrosion resistant brake lines 23/Long life aluminized exhaust system 22/Double panel door, hood and deck lid 21/Bias belted ply tires 20/Rust resisting inner fenders, front and rear 19/Flush and dry rocker panels 18/Advanced body mounting system 17/Separate perimeter-type frame 16/Power operated convertible top, standard 15/New interior trim styling for Malibu 14/Fifteen exterior colors—10 new 13/New selection of interior colors 12/Sealed, side terminal Energizer-type battery 11/Fuel evaporation control system 10/Improved anti-pollution emission control system 9/New soft control knobs on instrument panel with function symbols for headlights, cigarette lighter, radio 8/Front fender lights serve as parking, turn signal and side marker lights 7/Protective wheel opening and wide body sill molding for Malibu 6/Rear bumper with built-in taillights 5/Chassis lubrication—6000 miles or four months 4/Standard Turbo Thrift 250 six or Turbo Fire V8 3/Advanced Full Coil suspension system 2/Two sizes: 112" wheelbase for Coupe and Convertible; 116" for Sedan 1/Most popular car in its class.

Buckling seat and shoulder belts is an idea you can live with.

GM

Number one is that it's Number One.

Chevelle
We want your 1972 Chevrolet to be the best car you've ever owned.

Some of the equipment illustrated is optional at extra cost.

TORONTO MARKET TRADING

In addition to Canadian mutual fund prices, the following firms or societies: Investment Dealers' Association of Canada, Richardson Securities, Royal Bank of Canada, Pemberton Securities, A. E. Ames & Co., Anguil Mackay Ltd., and Vancouver Stock Exchange.

Press stock reports, bond and quotations also are supplied by

TORONTO 1:40 P.M. STOCKS
Distributed by CP
Toronto Stock Exchange—Jan. 28

Quotations in cents unless marked $. z—Odd lot. xd—Ex-dividend. xr—Ex-rights. xw—Ex-warrants. Net change is from previous board-lot closing sale.

MINES

Stock	Sales	High	Low	1:40 p.m.	Net Ch'ge
A—B					
Acme Gas	5400	24	23	23	— ½
Adanac M	2100	60	60	60	
Akaitc	13000	47	39	43	+ 7
Allied Mng	540	375	370	370	— 5
Am Larder	2000	78	77	77	
Ang Ruyn	1000	36	35	36	+ 1
Ang U Dev	See list below.				
Argosy	2000	40	40	40	
Armore	1000	14	14	14	+ 1
Asbc Porc	2903	40	40	40	+ 6
Auhor	1100	273	273	273	+ 15
Bankeno	4950	490	465	485	+ 15
Bary Expl	4000	115	115	115	+ 4
B-Dau	1000	6	6	6	— ½
Belfim	3076	$19	19	19	
Bounty Ex	2902	14½	14½	14½	+ 2½
Bral Can P	1000	230	225	225	— 5
Brameda	600	105	105	105	
Brand aM	2430	480	480	480	+ 15
Brunsk	13244	260	255	257	— 3
Bruns r	124040	2	1	1½	— ½
C—E					
Calmor IB	2400	60	60	60	
Cam Mine	6000	32	31	31	— 1
Camfl	23000	350	340	340	
Cam Chib	1700	600	590	590	+ 5
Camp RL	1350	427½	26¼	27½	+ 1½
C Tung	400	163	162	162	— 5
C Lencour	3000	7	7	7	— ½
C Merrill	220	800	800	800	
Candore	3000	4	4	4	+ ½
Capt	12000	6	5½	6	
Cassiar	1700	$19¾	19¼	19¾	+ ⅛
Cent Pat	1200	180	175	180	
Chmly	19250	260	253	259	+ 7
Chib M	2000	35	34½	35	+ 2
Chimo	700	125	125	125	
Coldstm	216	260	260	260	
Columb M	2080	34	34	34	+ 3
Coniagas	3000	27	27	27	
C Morisn	3000	169	165	169	— 1
C Marben	400	164	160	164	+ 4
Con Nichol	2000	6½	6½	6½	— ½
C Rambler	2200	175	172	175	+ 8
Conwest	600	840	835	840	— 10
Cop Fields	100	135	135	135	— 5
Coulee	500	16	16	16	
Courvan	500	9	9	9	— ½
Craigmt	300	830	830	830	
Crowbank	1000	12	12	12	+ 1
D'Eldona	3700	54	53	53	— 1
Delhi Pac	1000	7½	7½	7½	
Denison	2145	$30¼	29¾	30	— ¼
Dicknsn	2700	130	120	130	+15
Discovry	260	68	68	68	
Dome	4155	$64½	64	64½	+ 1½
D Explor	4900	160	155	159	+ 4
Donalda	3000	7½	7½	7½	+ ½
Donald	3130	215	200	215	— 35
East Mal	1000	147	145	145	+ 5
East Sull	110	330	330	330	— 5
F—J					
Falco C	31662	$10¾	10⅛	10¾	+ ⅜
F Mic	740	57	57	57	
Fort Reinc	5000	43	41	43	+ 1
Frobex	6304	40	40	40	
Gnt Masct	4250	535	525	525	— 5
Giant Yk	706	850	830	840	+35
Goldray	1000	63	63	63	+ 3
Grandroy	1500	10	9	10	+ 2
Granduc	300	500	500	500	
Granisle	1100	825	825	825	+10
Green Pnt	3500	19	18½	19	+ 1½
Hallnor	1200	110	100	110	+20
Headway	5000	7½	7½	7½	
Highmont	700	275	270	270	+18
Hollinger	175	$39	39	39	+ ⅛
Hud B	16542	$22	21	21⅝	+ ¼
Hydra Ex	210	16	16	16	
Int Mogul	500	$10½	10⅜	10⅜	
Int Ohaska	500	45	45	45	— 4
Iron Bay T	400	335	335	335	— 5
Iso	4100	152	145	152	+ 3
Joliet	2000	21½	21½	21½	+ ½
Jorex Ltd	700	170	170	170	+ 8
Joutel	1000	62	62	62	+ 2
K—N					
Kerr Add	3024	845	830	845	+20
Lacanex	7800	100	100	100	
Lacanex w	2550	36	35	35	+ 3
L Shore	448	275	275	275	+10
La Luz	4900	375	360	360	—10
Liberlan	500	$16½	10	10	— ¼
Lit Lac	4120	200	200	200	
Lost Riv	10225	400	385	390	+30
Lytton M	900	158	155	158	+ 3
Madeline	6423	335	310	335	+15
Madsen	3800	80	77	80	+ 5
Malartic	5000	75	70	75	+ 9
Malch	6000	6½	6½	6½	
Mallomi	2225	$30½	29¼	30½	+ ⅜
Mc Adam	2400	52	52	52	
Mc Intyre	1370	$74½	73½	74½	
Mentor	300	91	91	91	— 1
Midrim	1000	18	18	18	
Multi-Mi	3500	30	29	30	+ 7
Mymar M	600	24	24	24	— ½
NBU Mine	8500	370	345	365	+25
New Alch	5000	12	12	12	+ ½
Newconx	3100	525	510	520	—10
N Dimens	See list below.				
Newlund	5000	15	14	14	+ 1
N Que Rapi	1250	700	695	695	
Noble M	1400	122	120	120	— 5
Norlex a	See list below.				
N Canada	1700	62	62	62	+ 2
Northgat	6633	620	600	610	— 5
N Rock	1000	207	200	207	
O—S					
Orchan	2100	410	450	405	
P Asbestos	625	130	129	129	+ 2
Pmour	29010	235	225	235	+23
Pan Chtr	5233	315	300	315	+ 30
Patino N V	1004	$20	19¾	20	+ ¼
Pint Point	1060	$27½	27	27½	+ ⅜
Placer	3500	$25¼	25	25	— ⅞
Prado Exp	800	140	139	139	— 1
Preston	833	840	830	830	—10
Pure Silv	200	250	250	250	+ 5
Radiore	1750	38	35½	35½	+1½
Rayrock	600	130	130	130	
Rio Algom	1252	$16¾	16¼	16¾	+ ¼
Roman	3050	760	750	750	
Ryanor	7500	14	13½	13½	— ½
St Fabien	2160	6½	6½	6½	
Sherr	15650	$14⅞	14½	14⅞	+ ¼
Sigma	300	485	450	475	—35
Silma	24100	29½	28½	29	+ ½
Steep R	2215	251	246	251	+ 3
Sud Cont	3500	30	29	30	+ 1
Sullivan	3025	330	315	315	—10
T—Z					
Tara	20345	$16⅞	16⅛	16½	— ¼
Teck Cor A	500	560	550	550	+10
Teck Cor B	917	475	465	475	
Texmont	2500	53	53	55	+2
Tex-Sol	5000	57	56	56	— 2
Tombill	1500	70	70	70	+ 5
Trin Chib	3000	15	14	15	
U Asbestos	500	480	480	480	—10
U Keno	255	430	430	430	—13
U Siscoe	8500	160	159	160	+ 4
Upp C	10500	199	191	192	
Urban Q	1000	7	7	7	+ 1
Vespar	2000	17½	17½	17½	— ½
West Mine	1000	325	320	320	+ 5
Westfield	1600	136	134	134	
Wstfield w	1200	65	65	65	— 3
Whitehorse	2020	225	221	225	+ 3
Wilco	1000	17½	17½	17½	—1½
Willroy	8290	88	88	88	+ 3
Wr Harg	216	111	111	111	
Yk Bear	1100	470	465	465	— 5
Zenmac	2000	8	8	8	
Zulapa	5000	15	15	15	+ 1

OILS

Alt EG	14500	645	620	625	+15
Aminex	4250	615	600	600	—10
Am Leduc	1500	9½	9½	9½	+ ½
A Quasar P	900	520	515	520	
Asama	19350	$20⅞	19⅝	20⅛	+1⅛
Ashland C	200	$13⅞	13⅞	13⅞	+ ⅛
BP OG	12570	575	560	575	+ 5
Bralor OG	240	240	240	240	
C Geo	11500	34	31	34	— 1
Cdn Nor West	5300	255	250	255	+ 5
Cs Pete	1150	640	630	640	
C Bonanza	2900	130	125	126	+ 6
C Ex Gas	1600	365	360	365	+ 5

VANCOUVER 11 A.M.

OILS	Bid	Asked
Ballindry	134	135
Bison Pete	7½	
Can Hidrogas	59	71
Canarctic	25	26
Castle O-G		180
Five Star	13	16
Ft St John	75	
Freehold	123	125
Futurity	23	24
Giant Reef	25	30
Golden West	13	14
Merland	65	75
Midland	4	5
Peace R	15	16
Plains Pt	26	30
Ponderay	115	125
Silv Cristal	44	49
Share	12	14
Southern P	8½	9½
Sunlite	7¼	9
Trans-Can	105	109
Western Ex	12	19
W. Warner	53	55
MINES		
Adera	40	43
Adanac	57	59
Arion	2⅛	247
Ajax	12	14
Aiwin	74	
Alice Lk	23	
Arctic	16	17
Ardo	18	20
Arlington	25	27
Atlas	42	46
Avino	35	40
Benson	18	21
Bear Int	26	30
Bathurst	127	130
Black G	30	35
Beaumont	12½	13
Blue Gulch	42	47
Blue Star	7	8½
Boundary	13	15
Boswell	23	
Brameda		120
Brycon	29½	30
BrenMac	62	
Brenda	4¾	5½
Buval	36	37
Bution	123	125
Cambridge	43	45
Calfo	114	120
Can Barr	21	26
Canol	30	34
Capri	41	44
Calica	34	35
Caribou Bell	26	30
Caribou Gold	100	105
Casing	55	58
Cassiar Con	8½	10
Chalaway	17	19
Churchill	85	94
Coast Cop	240	265
Coast Sil	19	20
Coleman	7¾	8
Cole B		810
Coleman	84	88
Columbia	25	30
Con Gem	9	
Com Ad A	15	17
Con Stand	9½	17
Cont C	15	17
Cont McK	12	13
Cont Ptash	2½	4
Copperline		
22	24	Cop Giant
24		Copper R
26	27	Coronation
60		Cornet
Coseka R	140	145
Crayden	15	16
Cumont	30	34
Dankoe	65	35
Dundee	23	24
Dusty Mac	14	15
Earlybird	19	23
Empire M	11	13
Emex	25	27
Falaise Lk	13	15
Flagstone	26	26½
Fortune	38	39
Giant M	525	535
Giant X	42	45
Granite M	31½	32
Gunn	37	39
Hart R	23	24
Hearne	15	
Highind Ch	10	125
Highmont	270	285
Hogan	10	13
HB Mtn	9	
Inland Cop	34	39
Int Mariner	72	74
Jason	17	18
Jave	5½	8
Jerichi	11	11½
Jersey	10	
Kamloops	14	14½
Kopan	21	22
Lk Beaver	14	15
Largo	25	26
Laronde	80	81
Laura	20½	22
Lexington		46
London P	10	13
Lornex	830	850
Marshall C	8	9
Mercury Ex	7	10½
Mineral M	22	23
Minex	13	14
New Cinch	18	21½
Nat Nickel	23	24
Native	9½	10
Native	9½	10
New North	45	50
N Indian	7	10
N Privateer	13¼	14
New Taku	33	35
New Territ	14	16
Nickel H	16½	17
Norcan	6	8
Norgold	3½	4
Northlode		22
NW Vent	75	80
Omega	14	
Patricia S	6	8
Peel	17	18
Pine Lk	16	20
Plateau	35	38
Polaris	6	8
Primer	11	12½
Ramid	24½	27
Rolling H	57	59
Rose Pass		26
Sabina	290	295
Shield	80	
Silver Stand	126	129
Silver Star	12	14
Silverquick	11½	13
Slocan Ott	103	105
Spartan	19	21
Stall Lk	112	115
Stannex	16	20
Taseko	22	24
Texacal	33½	47
Torwest	28	33
Transcont	25	30
Trojan C	33	
Vestor Ex	35	
Valley C	830	856
Vananda	6	7
W Coast	7½	8
Westerk	320	325
West Buff	5	
Windermere	21	30
Yukon	13	
Zenith	35	
INDUSTRIALS	bid	Asked
A 1 Steel A	7	7½
A 1 Steel B		7½
Alg/Cain-Am	50	60
Austin Inv	42	49
Auto Mar		2½
Athaba Oil	150	160
Block Bros	335	340
3C Pckrs A	19	
86C Pckrs B	19	
Bur Drydock	7¾	
BC Turf	4	4½
Bur Mort	2	2½
Can All	7¾	8⅛
Can Brew		8½
Canferra	200	205
Captain Int	6	6½
Computrex	65	67
Cornat	195	200
Crown Z	19½	20½
Dawson	6⅞	7
Delta	255	2600
Dog 'N Suds	42	60
Doman	12¼	13
Eagle Ind		5¾
EDP Ind	36	38
Fid's Stores	15	15½
Finning	14⅞	14¾
First City		4¼
Four F	20	
Gr Nth	120	125
Gr Pacific	150	150
Grouse Mtn	240	250
Growers A	390	
Growers B	365	400
Ham-Harvey	8	8¼
Hobrough	4	4¾
Hy's	390	400
Imp Marine	315	320
Inf Wood	400	410
Interlex	5p5	55
Kaiser Res	420	430
Kelly D	90	110
Keystone	345	375
Key Ind	35	39
S Madill	9	
Magadyne	95	125
Mohawk	91	
Malton	135	155
Mercoria	86	90
Mtnl Nurse	185	
Neonex	400	440
NW Sports	6	
Pace Ind	73	79
PWA	14⅞	15¼
Portcomm		11
Rivlow		3
Sandwelt	5½	
Saratoga	4½	4¾
Scott Paper	20½	22¼
Sun A	37	38
Sun B	34	
sSteintron	380	
Untd Equit	2	
Un Prov Inv	176	180
Thomas N Tr		
Tokar	160	165
Trans-Can	5¾	6
W Realty		8
Woodwd A	25½	
Whonnock	15¼	

INDUSTRIALS

A—B					
Abitibi	17585	$8⅝	8¼	8⅜	+ ⅛
Acklands	1518	$9	9	9	
Acknd 2p	100	$12½	12½	12½	
Acres Ltd	5860	$14½	13¾	14½	+ ¾
Acres A pr	123	$43⅜	43¼	43⅜	+ ⅛
Acres w	11885	385	345	385	+55
A.G.F.M	650	57	6¾	7	+ ⅜
Agra Ind	3922	$10½	10¼	10¼	
Alfa Gas T	1721	$53¾	53	53	—
Alta Gas p	210	$78¼	78¼	78¼	
Alcan	14847	19¼	19¼	19⅜	+ ⅜
Alcan pr	791	$26⅜	26½	26½	+ ⅜
Algoma St	3418	$13⅞	13¾	13⅞	+ ⅛
Algon	600	475	475	475	
Algonq pr	216	425	425	425	
Allarco Dv	2750	56	5½	6	+ ¾
Alliance B	2008	420	410	410	— 5
Alumin pr	225	$18⅛	18⅛	18⅛	
Almin 3p	75	$36¾	36¾	36¾	— ¼
Anglo-cn	100	$5⅛	5⅛	5⅛	
Anglo-c pr	100	$14½	14½	14½	+ ⅛
Ang CT 290	25	$39	39	39	— 1
Ang CT 315	50	42	42	42	
Aquitaine	3660	$25½	25	25½	+ ½
Argus	230	$13¼	13¼	13¼	
Argus C pr	3655	$10¼	10	10¼	+ ¼
Asbestos	522	28	27½	28	+ ½
Atco Ind	2950	$11⅞	11	11¼	+ ½
Atl Sugar	900	5⅞	7	7½	
Atl Sug A	475	$16⅞	16½	16¾	+ ¼
Atl Sug w	100	165	165	165	
Auto El	620	8¾	8⅝	8⅝	+ ⅛
Auto Hard	2400	8¾	8½	8½	+ ⅛
Bahama	1000	16	16	16	— 1
Bk Mtl	38690	$22¼	21½	22	+ ⅜
Bank N S	5195	$36	34¾	35¼	+ ¼
B Cdn Nat	3728	$16½	16	16⅛	± ⅛
Barlaco	200	5⅞	6¼	5⅞	— ¼
Baton B	8.15	$17⅞	17¼	17½	— ⅛
Beavr Eng	100	$7½	7½	7½	— ⅛
Beaver L	249	22	22	22	+1½
Becker B p	250	10	10	10	
Bell Can	12283	$46½	45¾	45¾	— ¾
Bell A pr	764	53	52½	52½	— ½
Bell B pr	890	54½	54½	54⅝	+ ⅛
Bell Tel	800	200	195	200	+10
Black P	1800	5⅝	5⅝	5¾	
Block B	10175	345	330	345	+15
Bombrdier	760	8⅝	8½	8⅝	
Bovis Cor	2250	195	190	195	
Bow Valy	4990	$30½	30	30	+ ¼
Bow Vly pr	100	$14¾	14⅞	14⅞	— ⅛
Bowater	1300	5	5	5	+25
Bdw-m pr	220	$34½	34½	34½	
BP Can	21515	$14¼	13⅝	13¾	
Bramalea	5850	400	390	400	+ 5
Bramal w	2700	240	235	235	— 5
Brascan	9604	$20⅛	19⅞	20	
Brdg Tank	1010	5½	5¼	5½	+ ¼
Brinco	675	6	5⅞	6	+ ¼
BC Forest	300	$25½	25¼	25¼	
BC Frest p	210	39½	39½	39½	
BC Sugar	25	$19⅞	19⅞	19⅞	
BC Sugar p	276	$15¾	15¾	15¾	
BC Phone	963	$63½	63½	63½	—1¼
BCPh 4¼ p	210	$66½	66½	66½	
BCPh 5¾ p	25	82½	82½	82½	—1
Bruck A	25	$16¾	16¾	16¾	
Bruck B	210	9¾	9¾	9¾	
Budd A	13265	5¾	8½	8¾	+¼
Budd A w	1515	385	375	385	+15
Burns Fds	900	$14⅞	14¼	14¼	
Bushnell	525	8¾	8½	8½	— ¼
C—E					
Cad Dev	535	9⅞	9	9⅛	+ ⅜
CAE Ind	9407	6¾	6½	6½	— ¼
Calgary P	2000	28	27½	28	+ 1
Calgy 540 p	50	98	98	98	+2¼
Campeau	3100	430	425	430	+ 5
C Dugac	94	$33¼	33	33	— ½
Can Cem L	500	50	50	50	
C Cem L p	215	$20⅜	20⅜	20⅜	
C Packrs	100	$19¼	19¼	19¼	— ⅛
C Perm	12419	$19¾	19⅝	19¾	+ ½
C Safway p	210	83	83	83	
C Brew	26773	7⅞	7⅞	7	+ ¼
Brew Ap	100	$31⅜	31⅜	31⅜	
C Brew Bp	350	$37¾	37¾	37¾	— ¼
C Cablesy	1251	$17⅜	17⅜	17⅜	
C Cable w	800	435	435	435	—10
Can Can A	450	7	7	7	+ ⅛
C Curtis	1000	75	75	75	— 3
Cdn Equity	2500	$12½	12½	12½	+ ¼
CGE pr	152	$28½	28¼	28½	+ ½
CG Invest	200	71	71	71	
C Goldie	300	445	440	440	— 5
C Hydro	1002	$13⅞	13¾	13⅞	
C Im B	13094	$29¼	29⅛	29½	+ ½
C Ind Gas	4464	$10¼	9¾	10⅛	+ ⅜
CIL	2387	$16½	15½	16⅛	+ ⅜
C Intrurb p	750	8	8	8	
C Manolr	740	420	410	420	+ 5
C Marconi	700	305	300	305	+ 5
C Ocdental	200	9⅝	9⅝	9⅝	— ⅛
CP Inve pr	6330	$27¼	26⅞	27¼	+ ⅜
CP Inve w	8064	385	380	385	+ 5
CP Ltd	52245	$15¼	14⅞	15¼	
CPL A p	975	$11½	11⅜	11½	
CPL UK p	24	$7¼	7¼	7¼	
Cdn Tire	160	41	41	41	
Cdn Tire A	932	$38¼	37½	37⅞	— ⅛
C Utilies	270	44½	43½	44½	+ 1
C Util 5 pr	210	70	70	70	
C Util w	2350	$13¼	13	13¼	
CWN Gas	410	24	24	24	+ ½
CWN G 4 pr	200	$12¼	12¼	12¼	
Canron	2260	21	20¼	21	+ ½
Capit Div	2675	79	76	76	+ 1
Cara	700	5⅝	5⅛	5¼	+ ¼
Cassidy L	200	5	5	5	
CC Yachts	2150	350	330	335	
CDRH Lt	700	8⅞	8¾	8¾	
Celanese	1210	5½	5⅜	5½	+ ⅛
Celan 175 p	232	$20⅜	20¼	20¾	
Ch Fund A	200	6½	6½	6½	
Chal-Gal	200	18¼	18¼	18¼	+ ¼
Chrysler	3652	$31½	30⅞	31½	+1¼
CHUM	1190	8¾	8⅝	8¾	+ ¼
CHUM B	2175	9¾	9⅜	9¾	+ ⅜
Codville A	1400	495	495	495	— 5
Columbia	1000	300	300	300	—10
Cominco	4035	26	25¾	25⅞	+ ⅛
C Holiday I	2680	$12⅜	12¼	12⅜	+ ⅛
Comstock	200	340	340	340	
Comb Ins	100	$29½	29½	29½	+ ⅜
Computel	1100	330	330	330	+10
Con Bath	925	9	9	9	
Con Bath p	1000	$13⅜	13	13⅜	+ ⅜
Con Bath w	100	40	40	40	— 3
C Bath 68 w	1000	370	360	370	+40
C Bldg	20600	240	230	240	+15
Con Textile	5050	5⅝	5½	5⅝	
Con Distrb	350	$26¼	25⅞	26	
Cons Gas	6410	$19⅝	19¼	19⅝	— ¼
Con Gas A	29	87	87	87	
Con Glass	210	$13¾	13¾	13¾	+ ¼
Control F	700	230	230	230	
Cooper C	400	$17½	17	17½	+ ½
Corby vt	250	$24⅜	24½	24½	— ⅜
Corby B	225	24	24	24	
Cornat Ind	1800	195	195	195	+ 5
Coronth p	300	190	190	190	— 5
Cosms	400	135	135	135	
Costain R	2650	9⅝	9	9⅛	+ ⅛
Crain R L	1100	$14¼	14½	14¼	+ ⅜
Crow Life	325	$34½	34½	34½	+ ½
Crush Intl	920	$19½	19½	19½	
Cygnus A	1370	6⅝	6⅝	6⅝	
Dale-R	1700	8¼	8¼	8¼	
Dawson D	1200	7	6⅞	7	+ ⅛
Debhld B p	50	81	81	81	+ ½
Distl Seag	3490	$14¼	14½	14¼	+ ⅜
Domain I	400	13	13	13	
Dome Pete	1560	$32½	32	32½	
D Bridge	525	$25	25	25	
D Citrus	5100	9	8¾	8¾	
D Coal pr	300	25	25	25	+1⅜
Dofasco	5935	$25¼	25⅛	25¼	+ ⅜
Dom Glass	510	$13⅞	13½	13¾	+ ⅜
Dom Lime	500	10	10	10	+ ⅜
D Lime w	1700	40	15	15	— 5
D Scotish p	25	31	31	31	
D Strs	17379	$15⅞	14⅝	15	+ ½
Domtar	7735	$12¼	12	12⅛	+ ⅛
D Textile	8065	525	24	24¾	+1¼
Donald L	305	279	265	270	+ 5
DRG Ltd	100	$14⅞	14⅞	14⅞	+ ⅞
Dupont	7685	$24½	23⅞	24½	+1⅛
Dusfbane	100	$6¼	6¼	6¼	
Dylex Div	300	$10⅞	10⅞	10⅞	
Dylex D A	1800	$11	10⅞	10⅞	
Eaton Can $	1400	$14⅞	14⅞	14½	— ⅛
Eddy Match	2100	$15	15	15	
E-L Fin	1000	58	7¾	7⅞	— ⅛
E-L Fin w	1400	290	290	290	+10
Electro K	4500	$6¼	5⅝	5¾	— ⅜
Electro Ild	1850	$45¼	44½	45½	+ ½
Emco	1350	$7½	7½	7½	+ ¼
Erie D	300	8	8	8	
Erie D A	200	8	8	8	
F—J					
Falcon	3167	$87½	87	87½	
Fed Diver	800	140	140	140	+ 5
Fed Grain	9583	$9½	9¼	9½	
Fields S	1265	$15½	15⅛	15⅛	— ¼
Fleet Mfg	4600	120	115	115	
Fleetw'd	400	$9⅝	9¼	9⅜	— ⅛
Ford USA	430	873	71	73	+ 2
Ford Cnda	120	896	96	96	+ 2
F Seasons	6435	$17⅛	16⅞	17⅛	+ ⅜
F Season w	500	975	950	950	—20
FPE Plon	1000	$21¾	21¾	21¾	+ ¼
Fruehauf	100	520	20	20	+ ¼
Gaz Metr	453	5⅝	5⅝	5⅝	
Gas M 63w	840	185	185	185	
Gdn Mang	100	8¾	8¾	8¾	— ¼
Gen Distr

VSE Chairman Named

VANCOUVER (CP) — George R. Wright, a member of Richardson Securities of Canada, was elected Thursday as chairman of the board of governors of the Vancouver Stock Exchange.

Wright succeeds Gerald H. Stevenson, who has also been acting president of the exchange since the resignation Oct. 4 of J. A. Van Luven.

Mr. Justice Thomas Dohm will take over as president of the exchange Feb. 1, following his resignation from the British Columbia Supreme Court.

Other officers of the exchange for 1972 are: vice-chairman Michael M. Ryan, honorary secretary E. C. Drake, and honorary-treasurer F. B. C. Tice.

Three new members were elected to the board of governors. They are: W. P. Clarke, Ian A. Falconer and George D. Sherwood. Re-elected were G. B. Anderson, J. N. Jones, K. G. Russell, R. B. E. Samis and Stevenson.

STORE-WIDE SALE
STILL LOTS OF STOCK
JOHN McMASTER
Men's, Ladies' Quality Clothing
1012 FORT ST. 384-4715

CITY OF PENTICTON

CONVENTION AND INDUSTRIAL BUREAU MANAGER

The City of Penticton, located in the heart of the South Okanagan, B.C., is amalgamating their convention and industrial promotional services.

We are seeking an individual who possesses initiative, drive, and has demonstrated his ability to organize and manage promotional activities and will be well qualified to sell this attractive city as an ideal location for selective industry and the holding of conventions and/or sales meetings.

Penticton has a developed industrial area in which is available a sizable acreage of vacant land. It also possesses one of the finest convention facilities in Western Canada.

Interested persons to submit complete confidential resume to H. W. Cooper, Administrator, to be received not later than February 28, 1972.

H. W. Cooper, Administrator,
City of Penticton,
171 Main Street,
Penticton, B.C.

OPEN HOUSE
1425 McKENZIE AVE.
SAT. — 1:30 - 4:30

A very unique floor plan. 1350 sq. ft. home with three bedrooms, 2 bathrooms, two fireplaces, large living room, dining room, and family kitchen with teak cabinets. Shake roof, underground wiring, on sewer. Ready to move in. Full price $34,900 with terms or trade smaller home or lot.

IN ATTENDANCE
GEORGE WALL, 386-2955 or 478-5681
MAYFAIR REALTY LTD.

BOULTBEE SWEET REALTY LTD.

CONDOMINIUM
FAIRLYN MANOR
415 LINDEN AVE.
South of Fairfield Rd.

OPEN TO VIEW DAILY
1:30 to 4:30 Except Friday

NOW HEAR THIS!!

LOCATION—Quiet, convenient Fairfield.

CONSTRUCTION—Quality and good taste throughout.

SIZES—The biggest bedrooms in town.

PRICE—Two bedroom from $22,900. Excellent financing available.

Boultbee Sweet Realty Ltd., 737 Fort Street

business

AB KENT - EDITOR

Alcan

Alcan Aluminium Ltd. reports consolidated net income of $60.2 million (U.S.) for 1971, down from the 1970 income of $81 million which included an extraordinary profit of $9 million.

The 1971 figure amounted to earnings of $1.75 a share compared with a restated $2.11 in 1970, excluding the extraordinary profit.

Aluminum Co. of Canada Ltd. had consolidated net income of $36.8 million compared with $64.5 million in 1970, including an extraordinary profit of $9.4 million. These figures are part of Alcan Aluminium's financial statement.

Evans

Net profit for 1971 rose from $11.7 million (91 cents a share) to $18.99 million ($1.28), reports Evans Products Co.

Revenue in the period rose by nearly $135 million to $726 million.

The company said its two-for-one stock split had been accounted for in the share earnings.

Green Giant

Directors of Green Giant Co. have rejected an offer by British-American Tobacco Co. Ltd. to unite the firms.

The proposal would have allowed for stockholders of Green Giant to receive $35 cash for each share tendered to the tobacco company.

Directors said the offer was not in the best interests of their company.

Shell

A $200 million issue of 30-year debentures is planned by Shell Oil Co., of New York, for which a prospectus will be filed with U.S. authorities.

The company said proceeds would be used for general corporate purposes.

MLPF&S

Merrill Lynch, Pierce, Fenner and Smith, the parent brokerage firm of Merrill Lynch, Royal Securities, reports a record year for revenue and earnings.

Gross revenue amounted to $676 million compared with $473 million in 1970, leaving consolidated operating net income of $76.2 million before a special charge of $6.2 million (20 cents a share), compared with $40.7 million the previous year.

The special charge last year resulted from the takeover of Goodbody and Co., and left final net income of $70 million ($2.27 a share vs. $1.28).

In the final quarter gross revenue was $180 million, up $41 million, and net was $19.7 million (62 cents).

Avon

Net income rose by more than 10 per cent last year, reports Avon Products Corp., including 10 cents a share in the fourth quarter.

Sales in the 12 months rose from $759.1 million to $873.1 million, and produced net income of $109.1 million ($1.89 a share), up from $98.98 million ($1.72).

In the quarter sales were $308.6 million compared with $265.9 million, and net was $50.5 million against $44.4 million, or 88 cents vs. 78 cents a share.

PNE

The Pacific National Exhibition more than doubled its net profit in 1971 to a record $685,510, exhibition president Charles Jaggs reported at the annual meeting.

Gross income in 1971 was $5 million representing a rise of 16.8 per cent.

Profit was 107 per cent higher than the previous high of $331,291, set in 1970.

Jaggs said the profit was due to high attendance at the exhibition, large crowds for games of the Vancouver Canucks at Pacific Coliseum and sales at permanent concessions.

Javelin

Javelin Paper Corp., Ltd. reiterated this week its desire to repay $24 million in advances made by the Newfoundland government toward completion of a linerboard mill project.

The company said it has stood ready to repay the money since December 1971, even though under terms of its agreement with the government it is not obliged to do so until December of this year.

Javelin said it wishes to carry the project through and has made this clear to the Newfoundland cabinet.

Worldwide

Worldwide Energy Co. Ltd. is planning a reorganization that would convert it into a U.S. company with head office in Denver.

Worldwide has real estate in Florida and is active in the western Canadian petroleum industry.

The company said the change is planned because 95 per cent of the shareholders are U.S. citizens.

Worldwide formed Weco Development Corp. of Denver last year as a preliminary move in the reorganization.

Pac. Pete

Pacific Petroleums Ltd. earned $22 million (1.04 a share) for the year ended Dec. 31, compared with $16.96 million (80 cents) the previous period.

Gross revenue for 1971 increased 16 per cent to $116 million. Cash flow was $42.48 million ($2 a share) up from $36.5 million ($1.73).

LONDON

LONDON (CP) — Closing stocks quotations in new pence unless pounds are indicated: Assd Brit Foods 71½, Blyvoors 146, Bowater Paper 187, Brit Am Tob 355½, Brit Assets Trust 88, Brit Leyland Motors 53⅝, Brit Oxygen 72, Brit Petroleum 537½, Brit Petroleum New 277½, Burmah Oil 367½, Can Pac 746, Charter Cons 246½, Courtaulds 143¼, Distillers 161¼, Dunlop Holdings 171, E and M Ind 212, Free St Geduld 550, Gen Elec 184¼, Gr Univ Strs 300, Hawker Siddeley 350½, Hudson Bay 963; ICI 280, Imp Tob 164½, Kloof 274, Marks and Spencer 283, Rio Tinto-Zinc 230, Sec Scott Invest 112, Shell T and T 328, Tube Investments 480, Unilever 345¼, Vickers 91¾, West Drieforntein 917½, Woolworth 93½.

Bonds: (in pounds) Brit Transports 78-88, 66⅛, Brit 2½s Consols, 30½; Funding Fours 98½, War Loan 3½s, 43⅛.

Calgary Stocks

Stock	Sales	High	Low	Close	Net Ch'ge
Industrials					
Amalgam	1600	75	75	75	+3
Fermara Tr	400	200	200	200	
KSF Chem	200	140	140	140	—10
Turbo Res	200	97	97	97	—2
Oils					
Brett	1500	20	20	20	
Monterey A	3000	23	23½	24	
Nitracell	4000	29	28	29	+4
Omega	10000	10	10	10	
Petromine	1100	25	25	25	
Turney	1000	20	20	20	—2
W Warner	500	55	55	55	
Mines					
Alta Copper	1000	36	36	36	—2
Alta Gyps	2000	12	12	12	—2½
Contact Ven	5000	71	60	60	
Cultus	1000	20	20	20	
Flin Flon	1000	28	28	28	—4
Index	300	135	135	135	+10

London Metals

In pounds sterling per metric ton.

	Close		Prev. Close	
Copper—Wire Bars				
Spot	419.50	420	415.50	416
Fwd	425.50	426	421.50	422
Sales 9,375 tons.				
Tin—				
Spot	1413	1414	1412	1414
Fwd	1423	1424	1422	1423
Sales 415 tons.				
Lead—				
Spot	99.50	99.75	98	98.50
Fwd	101.50	102	100.25	100.50
Sales 2,100 tons.				

$ EXCHANGE

VICTORIA — Purchase of U.S. funds in terms of the Canadian dollar was quoted today by the Royal Bank at $1.00 for cheques, .99⅞ for cash and .98⅞ for silver. Selling rates were $1.01¼ for cheques and $1.01⅛ for cash.

NOON PRICES

MONTREAL (CP) — U.S. dollar in terms of Canadian funds up 1/16 at $1.00 15/32. Pound sterling up 3/16 at $2.60 5/16.

NEW YORK (CP) — Canadian dollar down 1/16 at .99 35/64 in terms of U.S. funds. Pound sterling up 5/64 at 2.59 9/64.

MUTUALS, BONDS

THURSDAY

MUTUALS	Bid	Ask
Acro Fd	127	140
All Cdn Com	846	925
All Cdn Div	944	1032
All Cdn Ven	381	416
Amer Gr	648	712
Andreas Eq	471	515
Assoc Inv	570	576
Canada Gr	578	634
Canagex	1017	1099
Cdn Gs En	1414	1554
Cdn Inv Fd	500	548
Cdn Sec Gr	522	574
CSA Gold	522	570
Cdn Trust'd	504	553
CSM Japan	855	940
Capital Gr	986	1071
Com Intl	1394	1532
Com Intl Lv	361	397
Com Vent	665	731
Corp Inv	592	647
Corp Inv SF	565	592
Dom Comp	577	622
Dom Div	355	385
Dreyfus	1258	1379
Eaton Viking	540	587
Enterex Inv	641	700
Exec Fd Cda	619	678
Exec Inv Intl	315	
Fraser Gr	315	346
Gis Comp	1059	1164
Gis Income	381	419
Gr Pac	481	526
Growth Eq	697	765
Harvard	708	776
Indust Gr	643	707
Int Eng	246	270
Inter Gr	599	658
Inf Inc	430	473
Inv Gr	1180	1296
Inv Intl	763	834
Inv Jap	559	611
Inv Mut	571	624
Maritime Eq	328	358
Mut Accum	566	622
Mut Bond	1073	1180
Mut Growth	558	614
Mut Income	510	561
Natrusco	1425	1483
Natural Res	713	779
NW Equity	679	746
NW Financ	479	526
NW Growth	588	646
Pacific Div	602	602
Pacific Us	494	494
Pension Mut	801	878
PH and N	1495	1525
Planned Res	443	487
Prov Mut	725	793
Prov Stk	596	652
Regent Gr	943	1036
Regent Vent	436	479
Royfund	608	632
Temp Gr	593	648
Timed Inv	801	
Un Accum	518	569
Un Horizon	342	376
Un Amer	240	264
Un Vent	425	467
Univ Sav Eq	764	861
Univest	554	609
Vanguard	1070	1172
INDUSTRIALS		
AGF Special	313	318
CPI Common	12¾	13¼
Guard Gr pfd	8⅞	9⅛
Jell Jum cm	110	120
BONDS		
Government of Canada		
Do 4¼ 72	100.10	100.20
Do 6½ 73	102.25	
Do 8 74	108½	109¼
Do 7¼ 75	105	106
Do 7 77	105	106
Do 8 78	109	110
Do 5½ 80	96½	97½
Do 4½ 83	85½	85¾
Do 5¾ 92	88½	89½
CNR 4 81	82½	84½
CORPORATIONS		
Algom 8¾ 91	102½	104½
Bell 8 77	104½	105½
Do 8 92	99½	100
Do 9⅝ 93	109	111
BCF 9¾ 92	105	
BCS 9½ 87	105	107
BCT 5 82	81½	
Do 6¾ 89	89	90
Do 9½ 90	107	109
Do 9⅝ 92	109	
Comin 8½ 91	101½	102½
CPR 8⅞ 92	104½	105½
CPSL 9⅛ 90	105½	107½
Distrs 7⅞ 91	97	97½
Hud B 8¼ 91	103	104
Husky 8½ 91	99	100
Impl O 8½ 89	105½	107½
Inco 9¼ 90	107½	108½
Molsn 8¼ 91	100½	101½
Norat 9¼ 90	105	
NC Gs 9⅝ 91	107	108
Pa Can 8½ 94	101	
Ryl Bk 7 91	101	102
Steel 9¼ 90	107½	
Traders 9 91	99	100
TCP 9¾ 90	109	111
Walcst 8 91	96¾	97¼
CONVERTIBLES		
Ackl'ds 7½ 88	88	90
Al Gas 7½ 90	133	135
Block B 6½ 88	83	88
Con Gs 5½ 89	100	101
Dynasty 7 82	78	
PWA 7 82	104	107
TCP 5 89	99	101
Wstcst 5½ 88	99	100
Wdwds 6¾ 89	128	132

EGG PRICES

	Prod.	Whlse.
Grade A large	46	58
Grade A medium	44	56
Grade A small	33	45
Grade B	28	40

DIVIDENDS

By The Canadian Press

Ashland Oil Inc., 30 cents U.S. March 15, record Feb. 14.

Barber-Ellis of Canada Ltd., 20 cents March 15, record Feb. 29.

Canada Permanent Mortgage Corp., 14 cents April 3, record March 3.

Eaton Corp., 25 cents U.S. Feb. 25, record Feb. 7.

Hallnor Mines Ltd., 30 cents March 1, record Feb. 8.

Interprovincial Pipe Line Co., 23 cents March 1, record Feb. 7.

Loblaw Inc., 10 cents U.S. March 1, record Feb. 11.

MacMillan Bloedel Ltd., 15 cents March 15, record Feb. 14.

INTEREST twice a year, SAFETY all the year

when you open a
Lombard North Central
Deposit Account.

A Bank Deposit Account with Lombard North Central provides a good rate of interest, with complete safety for your capital – leading to financial peace of mind.

6% Deposits at 6 months' notice of withdrawal earn 6% interest per annum. The rate for deposits exceeding £50,000 is subject to negotiation. Interest is paid half-yearly without deduction of U.K. tax and up to £100 can be withdrawn on demand during each calendar year.

TIME DEPOSIT ACCOUNTS—Fixed period deposits of £5,000 and over can earn higher rates of interest. Details are available on request.

Opening an Account is simplicity itself, so write now to the Deposit Account Manager for further details and a copy of Deposit Account Booklet No. AO 514.

Lombard North Central

Head Office: Lombard House, Curzon Street, London W1A 1EU, England. Tel: 01-499 4111
City Office: 31 Lombard Str. London EC3 England. Tel: 01-623 4111

Lombard North Central Limited is a member of the National Westminster Bank Group whose Capital and Reserves exceed £329,000,000.

BLOCK BROS. OPEN HOUSES

2768 VAN TILBURG CRESCENT
ESTATE SALE
COLWOOD—Next to Golf Club off Goldstream
SAT., 1:30 - 4 P.M.
5 years young, large mortgage available. 3 or 4 bedrooms, hardwood floors, lower level planned, some finishing needed to complete second bathroom, rec room, office/workshop. Large frontage lot well landscaped with mature trees, carport, sundeck, built-ins, close to schools. No through street, very desirable family home.
It's excellent value at $30,900
MR. GLENDINNENG, 477-1841

4556 SEAWOOD TERRACE
Off Ferndale Road
SAT., 1:30 - 4:30
Smell the beautiful sea air. If you are in the prime of life and can afford to live in this brand new subdivision with lovely treed settings come and see me!
JEAN DOBEREINER, 592-4522 or 477-1841

2930 RICHMOND
SAT., 1:30 - 4:30 P.M.
Here is the modern 3 bedroom bungalow you have been looking for. Situated close to Hillside Shopping, right on good transportation and schools. Lovely condition and large lot. To view make an appointment or come on Saturday to open house.
OLIVE MARTIN 386-3231

1648 RICHARDSON
SAT., 1:30 - 4:30 P.M.
This three-bedroom home has been recently redecorated throughout. There is lovely wall-to-wall in main rooms. The basement has rec room, partial bath and one bedroom. Lots of room for off street parking in the large backyard with its many fruit trees.
Full price $30,400
BOB PAUL, 478-2477 or 478-5561

700 BELTON AVENUE
SAT., 1:30 - 4:30 P.M.
Interior decorated ully! 3 bedrooms. Close to everything and just Expensive panelling and wall-to-wall carpet throug a free-standing fireplace. First looker should buy. SOLD
JACK KENNISH, 478-5561 or 479-3186

3046 JACKSON STREET
SATURDAY, 1:30 - 4:30 P.M.
Spacious home set well back on large lot. 3 bedrooms and den, large living room with fireplace, bright dining room, cheerful functional kitchen, hot water heat, ample storage space.
Asking $22,900
TONI CANNON 598-4631

4590 SEAWOOD TERRACE
SAT., 1:30 - 4 P.M.
3 bedrooms, 2 bathrooms, bright roomy kitchen with generous living room and dining room. Wall-to-wall throughout. Treed lot in prestige area.
Asking $41,900
FRED JACKSON in attendance 477-1841, 477-2537

3962 and 3966 WOLSEY PLACE
TEN MILE POINT
SATURDAY, 1:30 - 4:30
(Follow Tudor to Phyllis to Wolsey)
Nature's half acre! Like to entertain? You'll be in your element in either of these 4-bedroom, 3-bathroom homes. Each on one-half acre of prime seclusion. A crackling fireplace, whispering pines—the whole bit. A must-see at $58,900 and $56,500.
ROBIN ESTLIN, 477-1841

4516 SEAWOOD TERRACE
SATURDAY, 1:30 - 4:30
(Corner Tyndall and Ferndale)
Real family accommodation is yours in this 1,200 sq. ft. full-basement home set in the trees. Relax on your oversize sundeck this summer and enjoy the quiet. A solid, carefully-built home and yours for $37,900. Come and have a look.
ROBIN ESTLIN, 477-1841

5357 PARKER AVE., WATERFRONT
SATURDAY, 3 - 5 P.M.
Don't miss looking at this designed home with a difference . . . unusual skylight entrance, 3 bedrooms, 2 full baths, 1500 sq. ft., beautiful view, large lot. $35,500.
ANNEMARIE BOLENDER
477-8653 or 477-1841

NO MONEY
TILL APRIL
HONDA
NEXT RED LION
PEARSON

CARGO
Insurance Is Our Business, Not a Sideline
HARBORD INSURANCE

OPEN HOUSE
SATURDAY, 1:30 - 4:30 P.M.
SIDE BY SIDE DUPLEX
1263 OXFORD - 261 HOWE
FAIRFIELD — This elegant, Fully Self Contained Duplex has Separate Drive-In Garages and Sundecks. Close to Schools and Transportation. Each Side has Living Room with Fireplace, Separate Dining Room, 2 Bedrooms, 4-Pce. Bathroom and Electric Kitchen. Like New Hardwood Floors Throughout. Full High Basements. An excellent Area.
ASKING PRICE $40,500
JOHN LUKAZ in Attendance - 385-9741
J. A. HENDERSON REALTY LTD.

The management of Contact Ventures Ltd. wish to correct an erroneous report: Contact Ventures is authorized, through Columbia Systems Limited to market the "Slickliker", a product of B.B.H. Cybernetics, Patents and Processes Ltd. (an independent company), in conjunction with Columbias' Hydropneumatic Curtains in all areas not accredited to Cybernetics' manufacturers representatives; in areas covered by such representatives marketing will be done through the representatives and will only benefit Columbia in that the products are complementary.

GLENSHIEL HOTEL
SMORGASBORD
LUNCH (11:30 - 2:30) $1.25
DINNER (6 - 9) $2.25
606 DOUGLAS ST.
383-4164

INTERIM LISTINGS

	Bid	Ask		Bid	Ask
Abella	55	60	Hibernia	13	16
Achern	22	25	Hi Lode	20	21
Alekon	12	15	Hi Ly	11	14
Allair	16	20	Honda	29	39
Alvila	10	11	Hub Min	26	30
Amal Rs	5½	6½	Hunt as	10½	17
Ambas	16	17	Inf Spec	73	75
Amp Res	35	45	Jackpot	12	25
Anchor	30	39	Juniper	21½	30
Andex	26	28	Keiglen	9	15
Anglo B	65	70	Kelver	15	17
Anglo W	10	15	Kismet	47	49
Annmar	4	6	Komo	8	12
Arcadia	13	20	Lewes	10	13
Athena	11½	20	Lori Ex	22	25
Attila	130	134	Low T	11	11½
Babine	13	15	Mariex	30	31
Bonnet	11	20	Meteor	10	11
Borway	26	27	Mollie M	12	17
Brewstr	30	35	Monrch	6½	10
Buckey	46	47	Moroco	13	14
Calix	5	6	Nation	22	24
C Base	20	23	Nisson	200	215
Cardwl	22	25	Norair	40	42
Centex	13	15	Orlega	6½	7
Celtic	106	109	Ph Oils	9	9½
Chapri	39	40	Pavette	14	17
Citex	7	7½	Radiin	650	665
Condor	11	14	Rackla	6	10
Conoco	39	42	Rayore	49	50
Cop Mac	38	40	Reco	10	12
C Queen	16	18	Rimrk	47	50
Cosmic	19½	20	Robert	45	70
Crm Silv	42	45	Rocket	20	30
Dk Hwk	50	60	Rokon	30	32
Darsi	20	21	Samson	4	6
David	24	30	San Jac	9	11
Demsey	11	15	Shasta	65	80
Donna	8	10	Sheba	39	50
Dorila	13	20	Sher Lee	35	38
Dynam	11	20	Silmac	30	32
Eagle R	28	35	Silvcup	7½	10
Emper	11	12	Silv Spr	58	60
Equ Rs	38	40	Solmon	40	42
Exeter	32	35	Specair	12	18
Fairbn	11	14	Spenho	5	10
Falcon	70	80	Sfelako	14	20
Fawn By	13	16	Sunrise	12	14
Fed Min	44	50	Sum Lk	15	16
Gary	13½	25	Tanloy	7¼	11
Geoqu	170	190	Tanzil	15	20
Gf Met	18	20	Teknol	30	35
Gibbex	45	48	Texel	20	25
Glen Cop	23½	25	Top Crs	6	8
Glenlyn	15	16	Tyee Lk	18	20
Gold Gt	60	66	Univex	69	70
Gold Riv	16	19	Vastlod	7½	9
Gramar	33	35	Victor	8	12
Gf Stay	4	5	W Stand	10	13
Gulf Tiln	35	36	Whipsw	12	14
Hanna	24	25	White R	38	40
Hertz	11	12½	Whitest	3	10
Hibernia	13	16	Yreka	19	20
Hi Lode	20	21			

WANTED
Retired man with experience in zinc and cadmium electroplating for part-time consulting work. Applicants with experience in operating, supervision or design will be considered. State experience.
REPLIES CONFIDENTIAL
Apply Box 397, Victoria Press

Dallas Place by the sea
670 DALLAS ROAD
Victoria's Most Exclusive Condominium
TRADE YOUR PRESENT PROPERTY ON ONE OF THESE DELUXE UNITS:
Ste. No. 501
2 bedroom $46,953
Ste. No. 103
3 bedroom $47,632
Open Daily from 1:30 - 3:30 Monday Thru Saturday
For Private Viewing Please Call—
Pemberton, Holmes Ltd.
1002 Government Street
384-8126
Jim West 592-3793 | John Colwell 592-9828 | Larry Brooks 478-2918

WOODWARD STORES LIMITED EXECUTIVE APPOINTMENTS

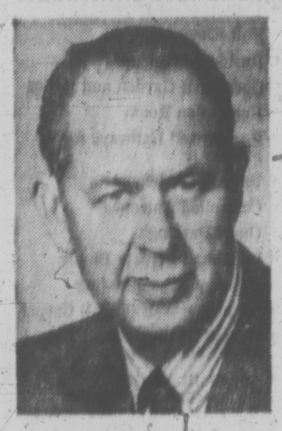

T. R. FARRELL

C. R. CLARRIDGE

Mr. C. N. Woodward, Chairman, and the Board of Directors of Woodward Stores Limited are pleased to announce the appointment of Mr. T. R. Farrell to Company President. Mr. Farrell has been Executive Vice President since 1964, having previously held the positions of Vice President Merchandising and Director of Woodward's Food Operation.

Executive Vice President, Mr. C. R. Clarridge, until now held the position of Vice President Merchandising and was appointed to the Board of Directors in 1954. Mr. Clarridge also was Store Manager at New Westminster, Oakridge and Calgary.

Declare Land Pollen Asks

Victoria city officials have been asked by Mayor Peter Pollen to declare any interests they have in real property within the municipality.

Compliance with the request is voluntary, Pollen said in an interview, and it is aimed at avoiding criticism of private land dealings by public officials.

Aldermen as well as hired officials who participate in the planning process were asked a week ago to declare their interests.

At Wednesday's regional board meeting, Pollen asked what assurances the board had that no directors present had any direct or indirect interest in a number of zoning applications before them.

Concerning the city, Pollen said he was not pointing to anyone.

It has been city policy that no alderman or employee man buy land from the corporation.

Campbell's Out Of Touch: Curtis

Municipal Affairs Minister Dan Campbell was accused today of "gross irresponsibility" after he cited a Gulf Islands planning brochure as an example of "airy-fairy dreamer" planning in the legislature Thursday.

The reaction came from Saanich Mayor Hugh Curtis, speaking as chairman of the Capital Regional District. The brochure was sent by the CRD to Gulf Islands residents as part of the preparation of a regional plan.

Campbell told the legislature: "It has been clearly suggested that building bridges across all those little islands is not part of public policy.

"Yet it (the brochure) has got a bridge across Active Pass, if you please, and a bridge and freeway across Portland Island.

"When these airy-fairy dreamer planners get up in the air with these schemes and then present them to the public, they destroy what they are trying to prove is a necessity."

ALL POSSIBILITIES

The publication outlines options for development of the islands, from park-like serenity to the extreme of full urban development through bridges and freeways. It makes clear that the bridge system isn't the policy of any government but is included to present all possible options.

Curtis replied today that Campbell's comments are "comparable to tearing off the two front pages of a newspaper and saying to someone: 'Here's everything that happened today.'

"He's deliberately overlooked the other options which are set out for the residents of the islands. And he has also chosen to ignore the fact that the possibility of a bridge system was raised by his own government, not by planners or regional district people.

"I think he walks into the house from time to time and loses all touch with reality."

(It was disclosed in the Victoria Times last September that a secret $80,000 study was commissioned in 1967 by then Highways Minister P. A. Gaglardi. The study, by Tamco Engineering Ltd., called for a road link with the mainland via the Gulf Islands. The study, however, is not government policy).

Curtis accused Campbell of singling out a professional group "which in spite of its faults and tendency to perhaps place too much emphasis on the esthetic, is vital in a province of rapidly-growing communities.

"He then belittles himself and planners in referring to them in a derogatory way. All of us in local government, including planners, recognize that control must rest with the elected person."

Accord Reached On Power Plant

The provincial government has reached agreement with B.C. Hydro, Cominco Ltd. and West Kootenay Power and Light Company Ltd. to permit construction of a 500,000 kilowatt generating plant on the Kootenay River.

Resources Minister Ray Williston said today the project includes construction of a three mile diversion canal near the Corra Linn Dam to South Slocan where the hydro plant will be located.

The plant will be built by Hydro and managed under contract by Cominco and West Kootenay Power.

The project was among those listed Wednesday by Williston in the legislature as further hydro developments which can proceed without flooding more valleys.

He said today the canal project is possible this way because of prior construction of the Duncan Dam and the Libby Dam in Montana.

These provide a stable water flow on the Kootenay River, he said, which now is being only 50 per cent utilized for generation of electricity. First power from the canal plant will be generated in the fall of 1975 Williston said.

$2.5 Billion Carrot Held Before Hanoi

WASHINGTON (AP) — North Vietnam was told last year it might get up to $2.5 billion of a potential $7.5 billion, five-year U.S. post-War reconstruction program for Indochina following a peace settlement, Nixon administration officials have disclosed.

Administration officials also said that the test still lies ahead on whether Hanoi will negotiate on President Nixon's eight-point peace offer.

In Moscow, Pravda has called President Nixon's peace plan "new" and says it is being "attentively analysed" by North Vietnamese leaders.

This is the essence of a report today from Pravda's correspondent in Hanoi on the eight-point program.

Pravda correspondent A. Serbin gives every indication the president's program is being taken seriously. In juxtaposition with the Viet Cong's seven-point proposal of last July, Serbin mentions the U.S. "counterproposal."

Until now, the pattern of Hanoi and its allies has been to dismiss each U.S. initiative as something of a rehash.

BEFORE THE JUDGE

Two men were sentenced to 14-day jail terms in provincial traffic court Thursday after they pleaded guilty to second offences of impaired driving.

John Archibald MacDonell, 46, of 2555 Penrhyn, and Garry William Taylor, 21, admitted the offences before Judge E. F. N. Robinson. Both were given six-month driving prohibitions in addition to the jail sentences.

★ ★ ★

Richard Stanley Hayward, 60, of 3925 Onyx, was fined $350 and given a four-month partial driving ban after he pleaded guilty to driving while impaired Dec. 23.

THE RIGHT WAY TO CARE FOR YOUR TEETH

You brush your teeth regularly and use a mouthwash. You *think* your mouth is clean. But how can you be sure that you (and your children) are doing all you can to protect your teeth against decay and disease? How do you remove the invisible "plaque" that superficial brushing leaves untouched? For thorough cleaning between teeth, is it safe to use toothpicks, dental floss, or the new water jets? How often should you have your teeth professionally cleaned? Get the answers to these and many other questions about proper dental care in February Reader's Digest. Get your copy today.

NO EASY JOB trying to handle a small nail with hands bundled up against 40 below zero weather. Dennis Hueppelsheuser of Blackfalds, Alta., discovered the problems involved while mending feedlot fences on his farm during the cold snap.

Fresh Bid To Rezone Planned

A developer whose application for a 24-unit row housing development in Saanich was turned down five months ago will make a fresh rezoning bid at a public hearing Monday.

The original application of J. McLaren Construction Ltd. for the development on Nelthorpe Street, just south of McKenzie Avenue, was rejected by Saanich council Aug. 23 following objections from many residents of the area.

Among the arguments raised by objectors was that the development would cut off their view of the Swan Lake area.

They said the townhouse design didn't conform with existing housing, and also complained that the development would bring too many children into the area and generate traffic problems.

However, in re-submitting its application the firm has told council that design changes have been made to overcome these objections.

For the second time the application goes to public hearing with the recommendation of the municipal planner and the Advisory Planning Commission that it be approved.

Also considered Monday night will be applications for a residential treatment centre at 1834 Haultain Street, and to rezone property at 1603 Hawthorne Street for meeting and social hall use.

The hearing starts at 7:30 p.m. in the municipal hall.

Woman 'Good' After Accident

A 63-year-old woman is in good condition in hospital today after she was hit by a car at Fort and Broad Thursday.

Police said Mrs. Lois Smith, of 1271 Tattersall Drive, Saanich, was truck by a car driven by David Bain Cumberland, 16, of 874 Royal Oak, Saanich.

LUNDS
926 FORT ST.
ANOTHER LARGE
AUCTION
Tomorrow, 9:30 a.m.
View Today Until 5 p.m.
Tomorrow from 8 a.m.

For the OFFICIAL ADMINISTRATOR To Close an Estate
1970 "Econoline" Van
Approx. 26,000 Miles.
Unreserved.
Sale Time 9:15 a.m.

FURNISHINGS
"PETERBOROUGH" SAILING CANOE
Garden Tools and Equipment, Power Mowers, Wheelbarrows, Electric Mower, Adding Machines, Typewriters (some electric)
TOLLS
Power Hand Tools, Crow-bars, Sledge Hammers, Fire Extinguisher, Alum. Step Ladder, Step Ladder
China, Brass, etc.

LUNDS & McKAY LTD. PHONE 386-3308

WHAT'S HIS NAME? MISSES NEWSPAPER

GRANDE PRAIRIE (CP) — Either Premier Peter Lougheed needs a personal publicity campaign or there's a disgruntled Social Crediter in the Calgary post office.

Lougheed, whose Progressive Conservatives upset Social Credit in a general election last August, has a subscription to the Herald-Tribune. It was being mailed to party headquarters at a hotel in Calgary and the adress wasn't changed when he moved to Edmonton.

The newspaper received a copy back in the mail this week, addressed to Lougheed's Calgary office and bearing the standard post office sticker with the inscription:

"Moved, address unknown."

'I Think One Day They'll Revive Her'

LOS ANGELES (AP) — The father of an eight-year-old Canadian girl who died of a kidney disorder says the body has been frozen in hopes science later can revive and cure her.

"Personally, I have a feeling that science will be able to do something," Guy de la Poterie, 36, of Montreal said Thursday.

His daughter Genevieve died Tuesday in a private Los Angeles hospital after a two-year illness.

"I'm trying to be realistic about this, but I sincerely think one day they'll be able to revive her. When, I don't know," said de la Poterie, a drug salesman.

When Genevieve died, a medical team stood by to certify her death. Then experts of the Cyronic Society of California packed her body in ice.

The body was taken to a CSC facility "somewhere in the Los Angeles area" and her blood replaced with dimethyl sulphoxide, a biological preservative. Then the body was cooled to 327 degrees below zero, the temperature of liquid nitrogen. The body now is stored in a cryogenic vacuum bottle.

ELLIS
Robert St. George
FOR ALDERMAN
JANUARY 29th
Please Call 383-6449
• To Discuss the Issues.
• For Transportation to the Polls.

REVENUE--9%
Buy this 4,000 sq. ft. building complete with prime tenant and long term lease. Site is in the heart of Sooke Village and offers room to expand building.
PRICE $38,000
ROBERT I. MURPHY RES. 479-8089
PEMBERTON, HOLMES LTD.
1002 Government Street
384-8126

Subsidy Caution Urged

EDMONTON (CP) — While most western farm spokesmen welcomed the federal government's new subsidy for domestically-used wheat, editorial comment generally suggests a cautious approach.

Otto Lang, minister responsible for the Canadian Wheat Board, announced earlier that the federal treasury will pay farmers $3 a bushel for wheat sold in Canada for human consumption, an increase of $1.04½.

ELECTION BAIT

Several editorials cited the move as election bait and others added concern the new subsidy will result in another glut of wheat.

Regina Leader-Post said the announcement was "excellent news," and that Ottawa appears "to be hoping that the payment system, when it is worked out, will not have the effect of increasing western acreage sown to wheat."

Medicine Hat News added the government "will have to ensure that the . . . system does not generate burdensome wheat surpluses."

It was "not good enough for Mr. Lang to express a pious hope that production will not be increased," the newspaper said.

Canada certainly doesn't need more wheat for domestic and international markets, said Edmonton Journal.

"How will the federal government harmonize this program — in effect an incentive to grow wheat — with its earlier policy of restricting the planting of wheat and/or switching to other crops?"

Calgary Herald said it was not immediately evident whether the federal policy would "stimulate growing at a time when it might best be curtailed."

OBVIOUS

The newspaper also said the announcement was "election bait of the most obvious sort."

The journal added the Liberal government "badly needs the vote of the alienated Western Canadian farmer."

"Hence the peculiar result: farmer and consumer are bribed with their own money."

Prince Albert Daily Herald said there still are various details of the subsidy system to be worked out and "these could be announced to coincide with the calling of an election for early spring — possibly in April."

Both the Journal and Medicine Hat news warned that such support programs involve pitfalls.

the prairies

★ ★ ★

Shovels Needed

EDMONTON (CP) — What a difference a day makes.

Albertans woke up today to temperatures ranging to 60 degrees higher than Thursday morning, however, they can look forward to some snow-shovelling.

At International Airport in Edmonton the temperature today was 15 degrees compared with 45 below Thursday. The city temperature was 14 against 34 below zero 24 hours earlier.

★ ★ ★

Tories Gather

EDMONTON (CP) — Alberta's Progressive Conservatives begin their annual three-day convention today, their first since taking over the government in a provincial election last August. Advance registration indicated that 1,200 delegates would attend compared with 800 last year.

The first day is to be taken up with the report of party president Roy Watson, a panel discussion on Canada-United States relations and, tonight, a speech by federal leader Robert Stanfield.

★ ★ ★

Budget to Balance

REGINA (CP) — Premier Allan Blakeney said Thursday there will be fairly large spending increases in education, medical care and agriculture but added he hopes to present a balanced budget to the spring session of the legislature.

He told a news conference his government's planning is predicated on a balanced budget and this is aided by indicators of a good level of economic activity.

★ ★ ★

Hotel Flattened

CLAREMONT, Alta. (CP) — An explosion and fire early Thursday flattened a small, 40-year-old hotel and sent four people to hospital.

None of the persons were believed to have been seriously hurt in the fire that followed the explosion in 40-below weather. Eyewitnesses said the explosion knocked out part of the west wall of the two-storey hotel.

★ ★ ★

'Grab Fate'

EDMONTON (CP) — Educationists must become political and learn to "keep our critics off balance," the retiring superintendent of Calgary public schools said.

"We should grab fate by the forelock and keep our critics off balance," Dr. Robert Warren told the Alberta school superintendents' convention.

Sands
Your Four Community
Funeral Chapels
Dedicated to Service
sensible prices
Victoria 388-5155
Sidney 656-2932
Colwood 478-3821
Nanaimo 753-2032

OPEN HOUSE
SAT. 12:30 - 3:00
VIEW ROYAL — 227 HELMCKEN

$25,900
MOVE IN IMMEDIATELY FOR $2,000.
Brand new, 3-bedroom, shake-roof, wall-to-wall shag. Room for lots of extra development.
384-8126 ROBERT I. MURPHY 479-8089
Pemberton, Holmes Ltd.
1002 GOVERNMENT STREET

Faircliff
The Good Life!

Start living it today!

BUY A CONDOMINIUM NOW!

Start living and owning a share of the good life. The leisure life, the comfortable, not-a-worry-in-the-world life. FAIRCLIFF surrounds you with lots of leisure living space, plenty of modern conveniences, some luxury touches and lots of spectacular view. Room to entertain friends and relatives, room to enjoy the good life. FAIRCLIFF is scenically situated and close to the sea. In fact, it's only minutes to downtown Victoria, but far enough to give you real quiet when you want it. You own not only your own one or two-bedroom condominium home, but also a share in the lovely surroundings. Secluded, treed and landscaped setting makes FAIRCLIFF a great getaway! Direct bus line to downtown. N.H.A. financing available.

OVER 2 ACRES OF NATURAL LANDSCAPING

- Trade-ins accepted
- Low Down Payments
- Underground Parking
- Full Elevators
- Resident Manager
- Open Roof Garden and Patios
- Recreation Room
- Pressurized Hallways for Fresh Air
- Relaxing Swirlpool
- Controlled Entrance
- Guest Parking
- Individual Private Patios
- Efficient Soundproofing
- Luxurious Wall to Wall Carpet
- Deluxe Westinghouse Frost Free Refrigerator
- Automatic Range, Dishwasher, Garburator
- Crestwood Kitchens
- Quality Construction

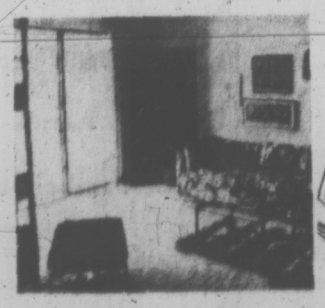

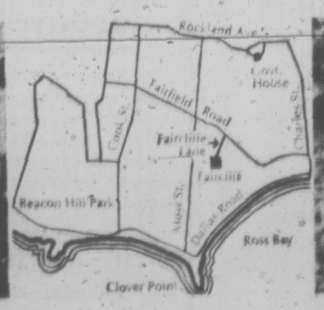

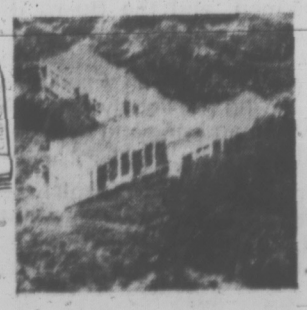

FAIRCLIFF is a development of DAWSON DEVELOPMENTS LTD., one of B.C.'s most renowned developers of new ideas in leisure living.

OPEN HOUSE:
Daily, 11:00 - 6:00
SUNDAYS, 12:00 - 5:00
1435 Faircliffe Lane
(off Fairfield Rd.)
385-8822

DAWSON developments limited

Chief Fears Outbreak Of Racial Violence

By DONNA CLEMENTS
Times Staff

DUNCAN — Chief Dennis Alphonse of the Cowichan Indian Band fears "the recent harassment of my people by a group of young whites may result in a racial war."

Alphonse says three recent incidents of fighting outside hotel premises were "instigated by white fellows. Indians against whites is a bad thing."

Members of the Cowichan band are "getting picked on," Alphonse said. Friends and relatives "are getting sore and are threatening to get even."

He fears these people will organize and there will be a "gang war."

The young chief has asked the RCMP and beer parlor owners to clamp down on offenders — Indian or non-Indian — "before the brawls begin."

ALPHONSE
. . . "stop it now"

REGULAR FIGHTS

"Similar situations have cropped up over the years but it has never been as steady and as bad as this winter," he said. "These fights are happening quite regularly."

Alphonse said he started investigating the fights after hearing about a "big free-for-all" outside a local hotel two weeks ago.

"I talked to Indian and non-Indians and was told that often the white youths are just looking for a fight."

He said the most recent incident was Monday evening when he said a carload of white youths started harassing two young Indian couples.

"When the Indians threatened to call police, the youths told them they didn't care because they were Indian and the police wouldn't do anything about it anyway," Alphonse said.

NOT ROWDIES

"The members of my band involved in these quarrels are not the rowdy type. I feel the problem can be averted now before it blows up into a big fight."

A member of the Duncan RCMP detachment said today there has been several complaints.

"People have been charged as a result of it but often people assaulted won't come forward and lay charges."

"We handle things as they come, and if the evidence is there lay a charge. If people are assaulted it is up to them to lay the charge."

The spokesman said that for a police officer to lay a charge of causing a disturbance in a public place, he must actually witness the incident. Otherwise it is up to the people involved to lay a complaint.

Heart Attack Triggered By Crash?

A coroner's inquest was told Thursday night a heart condition was a factor in the death of Anne Newell, 73, who died following a collision at Brock and the Trans-Canada Highway Sunday.

Dr. Garth Walther, St. Joseph's Hospital pathologist, told the jury the accident might have triggered a fatal heart seizure.

Mrs. Newell was a passenger in a van driven by Robert Newell, who is in good condition in hospital.

Eric Zarft, 24, of 2787 Jacklin in Langford, driver of the car with which the van was in collision, is in fair condition.

'CANADIAN' FESTIVAL

POITIERS, France (Reuter) — The 10th Poitiers Film Festival will take place Feb. 4-10 and this year will be devoted solely to Canadian films, the organizers said Thursday.

About 25 Canadian feature films will be shown at the festival, 20 of which are being shown for the first time. Each film will be discussed afterwards by the audience and leading Canadian film directors.

Bank Wants to Be No. 1 Again

VANCOUVER (CP) — J. Leonard Walker, president of the Bank of Montreal, said Thursday steps are being taken to arrest the bank's falling share of banking market.

Walker, speaking at a meeting of the Vancouver Society of Financial Analysts, said the bank's share of business has declined "right from 1925, when we had been the number one financial institution in this country."

Definite actions to arrest this trend have been put in motion for the last six weeks, he said, and he expects a reversal of this downward trend soon.

"It would be foolhardy of me to make a forecast that is too precise in time, or even to give a target date. However . . . there are only a few years left until the time I would expect to retire and that, for me, is an outside target date for achieving a reversal of trend," said the 62-year-old Walker.

Because ratios of deposits to capital have risen in recent years, more capital is needed, he said. The bank raised $45 million in 1969 through a rights issue, but will soon go to the market again, he said.

The bank's reorganization has included decentralization of its offices, modernization of personnel policies and a complete overhaul of accounting procedures.

Walker said the bank's reorganization plans, begun in 1966, were made "without any illusions that quick results could be expected."

HYDRO DEPOSITS CHALLENGED

VANCOUVER (CP) — Three Vancouver residents have challenged the right of British Columbia Hydro and Power Authority to require customers to make a security deposit before gas and electric power are turned on.

Karen Chastain, Philip Rankin and Alistair Waddell contend in a writ filed in B.C. Supreme Court that Hydro has no authority to require such deposits.

They claim in the writ it is a violation of the Consumer Protection Act and is discriminatory in that deposits are required only from some of Hydro's customers.

The three also seek an injunction to prevent Hydro from turning off services to them.

For Alderman January 29th
ELECT

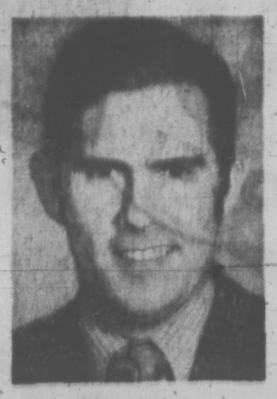

A third generation Victorian, Bob Ellis is vitally concerned with sensible planning and order in our city. He feels that parkland should be protected and where possible expanded, that access to the foreshore should be preserved, and that the proliferation of high rise buildings should be curbed until proper service facilities such as adequate roads and sewers, can be assured.

"With Victoria entering a very critical phase in its history, a new and vigorous administration is shaping up at city hall. I believe I have the ability, energy and common sense to complement the new council. In the December election I was only a few votes short of bing elected. May I have your support January 29th so that I can become a member of the team?

ELLIS, ROBERT St. George X

Dear Mr. da Vinci, I Like Your Work

QUEBEC (CP) — Who does not know the famous painter of the Mona Lisa?

Obviously, everyone knows the name of Leonardo da Vinci, and some intimately enough to write him.

Following an exhibition of works by da Vinci at Laval University early this week, a letter was sent to the pavilion where the exhibit was held, addressed to the attention of "Mr. Leonardo da Vinci."

The letter, from a local newspaper, informed Mr. da Vinci that the newspaper had published "an eloquent appreciation of his exhibit. "We hope you were pleased by this mention."

A clipping of the review was attached to the letter.

The article laid particular emphasis on "the interesting scientific and technical designs created by Leonardo. . . ."

The least that can be said is that the painter, who died in 1519, is still alive in the minds of certain people.

BICYCLE PATH URGED FOR ISLAND

A bicycle path from Victoria to Campbell River would be a tremendous tourist attraction for Vancouver Island, Frank Ney (SC — Nanaimo) told the legislature Thursday.

"Bermuda has made money out of cyclists and we can do it here," he said. "In Europe, cycling paths have been the fashion for hundreds of years."

NO MONEY
TILL APRIL
HONDA
NEXT RED LION
PEARSON

COUNT ON US
FOR ALL YOUR AUTO SERVICE...

Protect Your Investment
MID-WINTER SPECIAL

- Transmission tune-up
- Remove transmission pan and drain converter
- Adjust bands to factory specifications
- Replace oil filter with Chryco parts
- Refill with Chryco transmission fluid
- Set linkage to transmission as required
- Road test car

Including All Labour, Gasket, Filter and Chryco Fluid
(All Chrysler Products Reg. 34.70)
WINTER SPECIAL
22.95

WE HONOR
ALL CREDIT CARDS
MAJOR OIL COMPANY AND OTHERS

LUBE RACK SPECIAL
Our Lube Rack Services Include:

1. Check and top up if required all fluid levels
2. Examine and report on condition of brakes
3. Examine and report on condition of exhaust system
4. Examine and report on condition of tires
5. Examine and report on condition of front end and steering
6. Examine and report on condition of all lights, horn, turn signals and windshield wipers
7. Lube manifold heat riser valve with Chryco manifold solvent
8. Change engine oil and oil filter with Chryco products

(All Chrysler Products and most other Domestic Models Reg. 10.75)
WINTER SPECIAL
6.95

PHONE FOR APPOINTMENT 384-8174
Qualified Mechanics
Up-to-date Equipment
"Victoria's Most Trusted Name"
NATIONAL
CHRYSLER DODGE
Both sides of 800 Block YATES ST. • 384-8174

Mailing 22.2 million booklets is a big job.

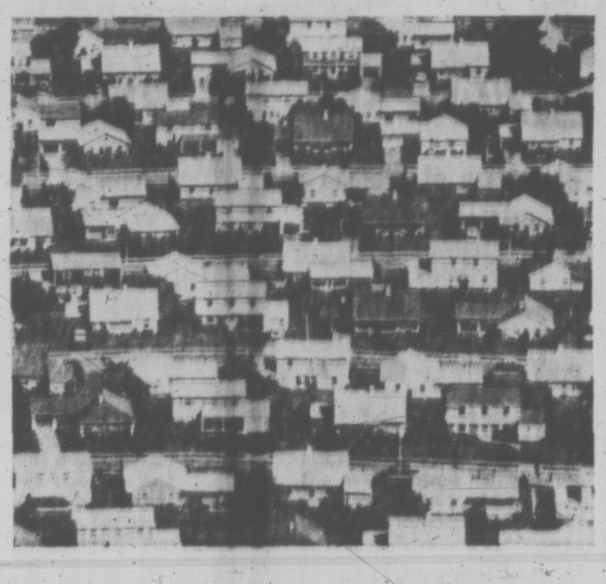

Tax reform legislation has been passed by Parliament and is now law.

What does tax reform mean to you? How will it affect you?

To answer these questions, the Department is conducting a massive national mailing program. Booklets are now being printed and mailed to all taxpayers as quickly as they come off the press.

The complete mailing will be finished in about three weeks.

All taxpayers will receive at least two booklets—"Highlights for Individuals" and "Valuation Day". These should provide answers to most of your questions.

Some taxpayers will receive additional information, according to their specific needs.

Read your booklets. Afterwards, if you have questions, ask us. We'll be glad to help.

You will find that your booklets will make it easier to file your income tax return in 1973, because they will help you to prepare now.

tax reform and you

National Revenue, Taxation
Revenu national, Impôt

U.K. and Canada Try Anti-Smoking Campaigns

By HAROLD MORRISON

LONDON (CP) — Britain's doctors, playing a leading role in the country's anti-smoking campaign, figure that Canada may provide the world with a special example of what determination can accomplish.

And yet there is a feeling among some of them that even the Canadian policy, which is being watched closely, may not strike at the root of the problem—to encourage future generations to turn their backs on cigarettes.

"I believe that Canada is well ahead of any other country, at least in government-proposed legislation," says Lord Rosenheim, president of the Royal College of Physicians, which established an anti-tobacco organization known as ASH, Action on Smoking and Health.

Rosenheim, who feels that British action is so far inadequate, was referring to the proposed complete Canadian ban on all cigarette advertising as contained in legislation introduced in the Commons at Ottawa.

This, he feels, would be a healthy step forward, far superior to the British government action which, in addition to the imposition of a health warning on all cigarette packets, organized some anti-smoking commercials on television. These commercials have been switched from TV to movie houses.

Touching on the cigarette-box warning, Rosenheim said in an interview: "I doubt whether this is going to stop people smoking 30 cigarettes a day."

Dr. John Dunwoody, director-general of ASH, agrees though he is convinced that the over-all campaign, while still inadequate, is gradually producing some results. Over-all cigarette consumption has declined slightly, he says.

The average British male smokes about 130 cigarettes a week—that is, among those who haven't kicked the smoking habit—and what worries the campaigners is the British tendency to burn the cigarette down to an extremely short butt.

"The shorter the butt the more dangerous is the cigarette to health," Dunwoody says in referring to those who inhale.

"All this would be helpful," says Dunwoody, "but I feel that more must be done. We've got to get right down to the school child, with lectures and other means, to impress on the children the dangers of smoking."

ASH intends to send doctors into the schools for lectures against smoking.

Shop Sharp 9:30 am Saturday!

300 RED HOTS!

SIMPSONS-SEARS

SATURDAY SIZZLERS

GREAT STORE-WIDE SAVINGS—
SHOP EARLY FOR BEST SELECTION

Hundreds of items all priced and tagged especially for Saturday! All reduced for savings! Don't miss your share of the savings—items for you, your family, your home, your car.

HERE ARE TYPICAL EXAMPLES OF THE SAVINGS YOU CAN EXPECT ON MANY DIFFERENT ITEMS

LOOK FOR THE COLOURED BALLOONS

PERSONAL SHOPPING . . . WHILE QUANTITIES LAST

SIZZLER!
Womens Light Weight Ski Jackets
Simpsons-Sears Low Price 9.99 Ea.
Warm, light weight nylon shell and 100% polyester lining. Boldly belted styling with convenient snap closings. Great for all weather skiing and everyday wear. Navy. Sizes S.M.L.
Personal Shopping: Women's Sportswear (7)

SIZZLER!
Clearance of Women's Flannelette Sleepwear
Simpsons-Sears Low Price 2.99 Ea.
Cosy long or short style nightgowns and pyjamas in pretty printed flannelette that's always warm and cosy for sleeping. Blue and Pink colours. Nightgowns, sizes S.M.L. Pyjamas, sizes S.M.L.XL.
Personal Shopping: Lingerie (38)

SIZZLER!
Women's Clearance of Bras and Panty Girdles
Simpsons-Sears Low Price 2.97 Ea.
Clearance of a large assortment of bras and panty girdles from stock. Choose from a wide selection of styles and a large number of colours. Broken sizes.
Personal Shopping: Intimate Apparel (18)

SIZZLER!
Men's Fashion Corduroy Sport Coats
Simpsons-Sears Low Price 13.97 Ea.
Check this for top fashion styling: 2 button styling with wide notch lapels, centre vent, all in imported 100% cotton corduroy for a casual but fashionable look. Choose from Bronzine and Olive colours. Sizes 38 to 46.
Personal Shopping: Men's Dress Clothing (45)

SIZZLER!
Clearing Men's Dress Slacks
Simpsons-Sears Low Price 11.97 Pr.
Check this for price and quality combined! 100% virgin wool dress slacks in top fashion stylings and a wide selection of popular colours. Now is the time to take advantage of these low prices. Waist 30 to 46 full and trim fits.
Personal Shopping: Men's Casual Wear (41)

SIZZLER!
20% to 45% OFF Boys' Ski Jackets
Reg. 9.99 to 14.99 Sale Price 7.97 Ea.
Top styled ski jackets designed for warmth as well as light weight. Assorted belted and straight cut styles. Some quilted styles as well. Colours include Browns, Blues and Reds. Boys' sizes 8 to 14 only.
Personal Shopping: Boys' Wear (40)

SIZZLER!
Clearance of Large Size Bath Towels
Simpsons-Sears Low Price 67c Ea.
A large quantity of attractive bath towels in thick, absorbent 100% cotton terry. Choose from eye-catching solids, florals and jacquards in a wide assortment of colours. Assorted sizes. Many designs to choose from.
Personal Shopping: Staples (96)

SIZZLER!
Twin or Double Bedspread Clearance
Simpsons-Sears Low Price 9.97 Ea
Clearance of an assortment of all over quilt spreads in assorted attractive patterns and colours all designed to enhance the beauty of your room.
Personal Shopping: Draperies (34)

SIZZLER!
49% OFF Craftsmen Propane Fuel Tanks
Reg. 1.89 Sale Price 97c Ea.
Craftsman is the name that you know you can trust. These tanks have a fuel capacity of 14.1 gallons. Modern jet action fuel disbursement. Don't miss them at this low price! Limit 4 to a customer.
Personal Shopping: Hardware (9)

SIZZLER!
Men's Long Sleeve Sport Shirts
Simpsons-Sears Low Price 1.97 Ea.
Top fashion styling with long-point collar, tapered fit. Never needs ironing, just wash, dry and wear. 65% polyester, 35% cotton. Assorted popular colours include Green, Brown, Navy, Purple and Red. Sizes S.M.L.
Personal Shopping: Men's Furnishings (33)

Simpsons-Sears Hillside: 3190 Shelbourne Street. Lots of Free Parking . . . No Tickets, No Time Limit. (140)

Deal Said Close On Yukon Link

The federal and provincial governments are reported to be close to formal agreement on a plan to extend the PGE railway to Whitehorse in the Yukon.

The agreement also will include provision for shared running rights on CNR and PGE trackage in northern B.C.

The federal cabinet reportedly has accepted the plan which was negotiated between Premier Bennett and federal Transport Minister Don Jamieson.

NOT CONFIRMED

Mines Minister Frank Richter said Thursday an agreement has been reached, but neither Jamieson nor Bennett were able to confirm this today.

"They have come to an agreement that is in the interests of both levels of government," Richter said.

Under the plan, Ottawa appears ready to approve a grant of between $60 million and $70 million to begin work on the extension to Whitehorse.

Resources Minister Ray Williston said today the extension opens the way for a possible international railway into Alaska. This has been discussed by a federal-provincial technical committee, he said, but nothing definite can be said about U.S. willingness to build on American soil.

EXCHANGE

The shared running right proposal would give the PGE access to CNR track from Prince George to Prince Rupert. In exchange, CNR would receive rights to run on PGE rails north of Fort Nelson.

The provincial railway's 350-mile extension from Fort St. James to Deas Lake is scheduled to be completed in 1974.

It has been known for several months that B.C. was trying to swing a deal with Ottawa to get PGE access to Prince Rupert. This would be a major way of opening resource development in the northern part of the province.

Bennett has repeatedly pointed out the PGE is the only railway in Canada built without any federal money and the only one to show a consistent operating profit.

WOMAN SURVIVES 31,000-FOOT FALL

BELGRADE (AP) — Experts have attributed the survival of a Yugoslav stewardess who fell 31,000 feet when her aircraft exploded over Czechoslovakia to an effect possibly similar to ski jumping.

Vesna Vulovic was the only survivor of the crash Wednesday of the Yugoslav Air Transport DC-9 in which 27 persons were killed.

The Belgrade newspaper Borgo quotes experts as theorizing she fell in the tailpiece of the plane, which slid down a snow-coated slope, and the girl tumbled out.

She suffered a broken arm and leg, a brain concussion and damaged kidneys.

VULOVIC

Ostler Rejects Stiff Sentence

Judge William Ostler rejected a probation officer's recommendation for stiffer sentence in provincial court today, giving a suspended sentence and fine to a teenager convicted of possession of narcotics.

Karl Wolfgang Ladinig, 18, of Mark Lane, RR 7, Victoria, was fined $250 and placed on 18 months' probation. He was given five months to pay the fine.

Ladinig was convicted on two counts of possession, involving a marijuana cigarette and a pipe containing hashish traces.

Police said the accused was stopped while driving slowly on Interurban Road. Asked what he was doing, Ladinig told police he had dropped a match and was looking for it.

The cigarette was found in a shirt pocket, the pipe in the car.

A pre-sentence report prepared on the accused showed he had failed to make himself available to a probation officer for an interview in time for the report to be completed for his court appearance last week. He was remanded in custody and spent the intervening time in jail.

UNCOMMUNICATIVE

The report, submitted finally today, claimed Ladinig was uncommunicative and suggested stiff punishment. The assessment was attacked by defence lawyer Robert Price.

"I am not here to criticize the probation officer, but to remind the court there is great danger that what happens to the accused depends on how he acted with the officer," Price said.

He said there was a tendency to be more lenient with offenders who put up a "good front" in pre-sentence report interviews, and told officers "all the things they want to hear."

The probation officer said Ladinig had admitted during the interview he had been using heroin at the rate of two caps per day for the past two months, and had also used marijuana, hashish, LSD, mescaline and cocaine.

The officer said Ladinig had said he would continue to use marijuana and hashish, but was attempting to kick the heroin habit.

Price noted that Ladinig, despite the critical pre-sentence report, had been convicted of a first offence only.

He also said the accused was subject to unusual social pressures because he had arrived in Canada with his family from Austria in 1960. "There is often a tendency for family members to be pulled in different directions in such circumstances," Price said.

Ostler said he considered the pre-sentence report a "consciencious" one, but he was encouraged by the willingness of Ladinig's parents to stick by him and help with supervision and treatment during the probation period.

"I am not accepting the probation officer's recommendation (on sentence). But I am convinced the report is perfectly reasonable and justified," Ostler said.

Release Delayed

Lieutenant-Governor John Nicholson was not released today from Royal Jubilee Hospital, as had been expected, and will remain there at least for the weekend.

ELLIS
Robert St. George
FOR ALDERMAN
JANUARY 29th
Please Call 383-6449
- To Discuss the Issues.
- For Transportation to the Polls.

CORPORATION OF THE TOWNSHIP OF ESQUIMALT

Attention Esquimalt Dog Owners

Notice is hereby given that dog licences are due and payable on FEBRUARY 1st, 1972.

No person shall keep, harbour or have in his possession any dog within the Township of Esquimalt unless a licence therefor has been procured, failure to comply with the above will lead to the impoundment of any dog not so licensed.

No dog shall be permitted to be at large within the Municipality unless accompanied by and under the effective control of a responsible person.

P. CAIRNS,
Municipal Collector

From Europe with guts.

CORTINA
A lot more little car.

This is one little European car you don't have to baby.

It'll take on just about anything. Because we've made everything standard that a little import needs to be tough.

There's a 2-litre Overhead Camshaft engine that's all guts and go. A 4-speed synchromesh transmission with floor-mounted shift for swift, positive acceleration. Rack and pinion steering to give you precise control in and out of the turns. And power front disc brakes for straighter, faster stops.

Inside, everything's there. Loop-pile carpeting. Electric rear window defroster. Heavy-duty heater. Front and rear grab handles. Armrests. Cigarette lighter. And fully reclining front bucket seats, designed for maximum support and comfort.

In fact, Cortina comes so completely equipped, the only other features you may want to consider are the optional automatic transmission or, for your added enjoyment, the dealer installed radio.

There are three models of Cortina from which to choose, the sporty GT, or the 2 or 4-door sedans in the "L" series.

If you're looking for an economical import wagon now is the time to try the Cortina "L" Estate Wagon. It has all the same standard features of the Cortina "L" plus the added convenience of more luggage space – 63.8 cubic feet.

Take out a Cortina. You'll get a kick out of it.

The tough little import wagon

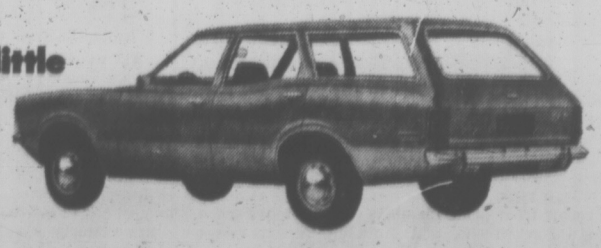

At Mercury and Ford dealers

6180

Largest Selection – Lowest Average Prices

STEWART & HUDSON
BUILDING SUPPLY CENTRE

CARLOAD SALE

INSULATION

KEEP WARM—SAVE FUEL—
SAVE $ AT THESE LOW PRICES

FRICTION FIT BATTS
No stapling—extra dense. 15% more insulation value.
15" x 48", carton covers 80 sq. ft. **4.88**

FIBERGLASS ROLLS
2½" thick, covers 100 sq. ft. 15" wide **5.99**

GOLD NUGGET
Loose fill vermiculite.
Sack covers 17 sq. ft. 2" thick **1.09**

GREENHOUSE SALE
SAVE 20.00

A hobby that grows on you! A source of fun and satisfaction that we need these days.
- Limited Offer — the price of glass is up 20%.
- Bottom wall sections are pre-assembled.
- Price includes glass, hardware, 6-light glazed door, instruction sheet, etc.
- See display models at Cedar Hill Nursery and at our yard.

Reg. Low Price $149.50
SALE **129.50**

DID YOU KNOW?
We Stock Both Pipe and Fittings
- **JOHNS MANVILLE** 4" and 6" Transite Sewer Pipe. White asbestos.
- **4" FLEX-LOX** Vitrified Clay Sewer Pipe with the new nylon and stainless steel, easy-fit coupling.
- **BIG "O" FLEXIBLE PLASTIC DRAIN PIPE** In 250' continuous roll, use in place of tile.
- **4" AND 6" CLAY DRAIN TILE** Superior quality Hex shape by Flex-Lox.
- **4" AND 6" CEMENT DRAIN TILE** Ours is prime quality and properly cured.
- **B.P. 4" PLASTIC SEWER PIPE**

20% OFF Plastic Plumbing

BP PVC/DWV PIPES AND FITTINGS
A domestic drain, waste and vent system

Lightweight, plastic plumbing
- tough
- heavy duty
- economical
- easy installation
- complete instructions available

Certified by CSA Label No. B-1

Also new, rigid plastic ½" hot and cold water pipe.

GARAGE DOOR SALE

Famous Stanley - Berry quality steel garage doors, at extra low sale prices, while stock permits.

One-piece door, complete with hardware. Suggested list prices now exceed $100 on all sizes.

7'6" x 6'6"
8'0" x 6'2"
8'0" x 6'6"
8'0" x 6'8"
8'0" x 7'0" **79.88**
9'0" x 7'0" **89.88**

CUSTOM SIZES AVAILABLE TO SPECIAL ORDER

PARTICLE BOARD SPECIALS

4 x 8 - ⅜	2.89
4 x 8 - ½	3.19
4 x 8 - ⅝	3.49

LATEX SALE
Latex wall and ceiling paint — fast drying, white.
Gallon **3.99**

ROLLER COATER SALE

7½" Roller with handle	79¢
7½" Roller Kit with tray	1.19
7½" Roller Refill	49¢

Your CREDIT IS GOOD
OPEN AN ACCOUNT
CHARGE BUDGET REVOLVING CREDIT
FOR ALL LUMBER & BUILDING SUPPLIES
NO DOWN PAYMENT

PRICES EFFECTIVE VICTORIA UNTIL FEBRUARY 5th
OPEN 7:30 A.M. to 5:30 P.M., SATURDAY INCLUDED
400 BLOCK GORGE ROAD EAST PHONE 386-3211

STEWART & HUDSON Ltd.

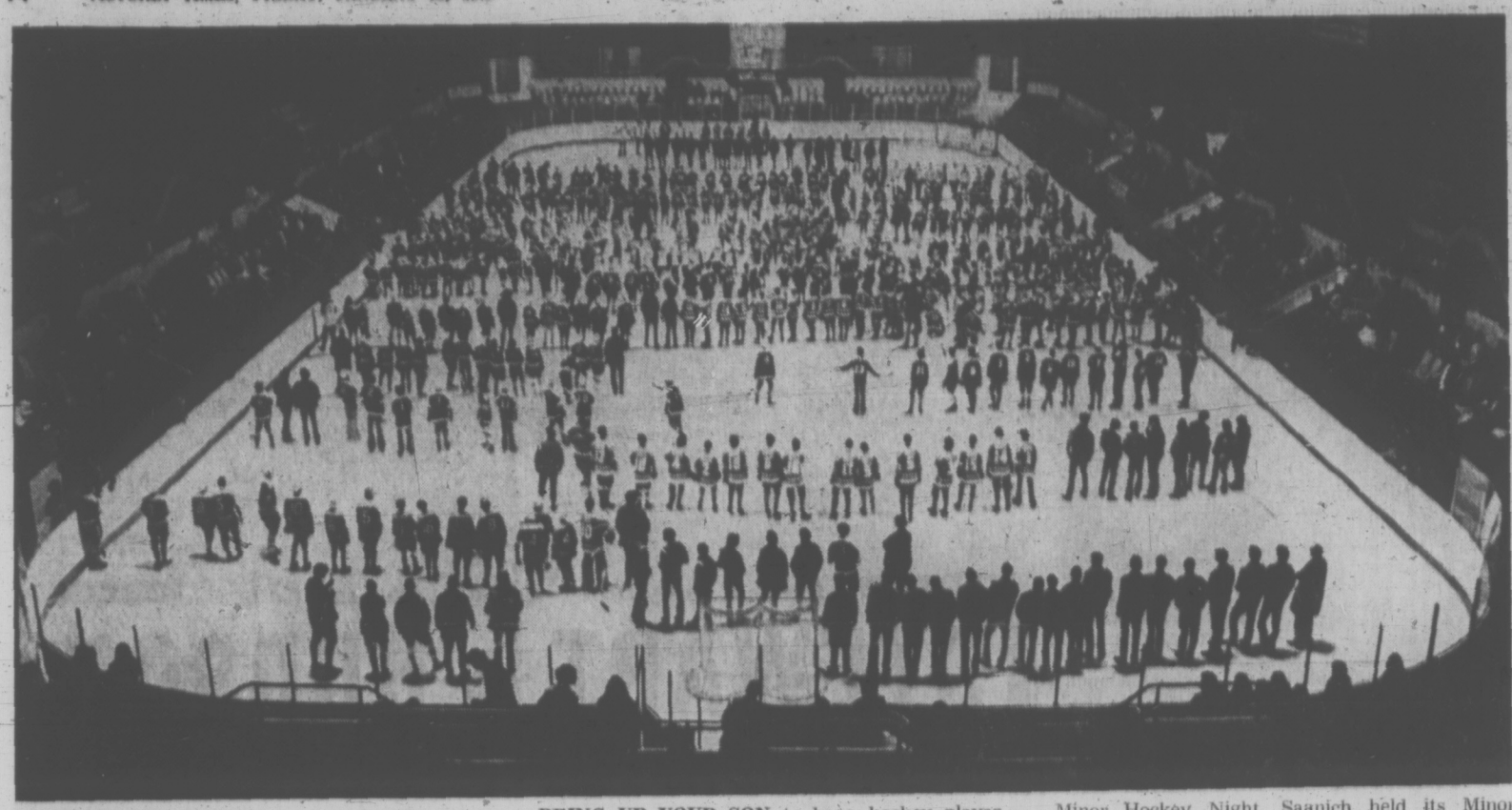

BRING UP YOUR SON to be a hockey player was the message Babe Pratt of Vancouver Canucks had for parents here this week. But many already are ahead of the Babe. This was the scene Thursday night at Memorial Arena at Victoria's Minor Hockey Night. Saanich held its Minor Hockey festivities last Sunday and the Racquet Club (1 p.m.) and Esquimalt (4 p.m.) will present their annual programs on Saturday. (Times photo by John McKay.)

bill walker

A Trip Home for Sam, And Puck Talk From Babe

One week's work — well, almost — or this is mostly about people.

For instance, when Sam Swetnam was a toddler, his parents made a decision. They thought Canada just might be a better place than England to bring up a family.

Sam can't recall any other significant reason why the change was made. Actually, he had no say in the matter. Besides, it was probably for the best. He has been a successful businessman in Victoria for several years.

However, historic ties live on, and if there is a tendency in sports to cherish the years of our beginnings, even in a tacit manner, it has been the same for Sam Swetnam.

He was born in Stoke City, and if you caught the sports news this week, you should know where Stoke City is — in the football world.

It was Stoke City which defeated West Ham United, 3-2, in the semifinal of the League Cup, marking the first time in the long history of the club it had qualified for the final at Wembley.

It was the fourth game between the clubs, 420 minutes of football, and Sam was ecstatic. Why not? Most city followers of Old Country teams are. Absence makes the heart grow fonder. But in this case, Sam was dripping with nostalgia. He had recently been to Stoke City, and had seen his dream team play — for the first time.

★ ★ ★

"I was born only a couple of blocks from the football field," he said, "and when I went back there this year, I walked into the secretary's office and asked if I could get a ticket to the game."

" 'Be our guest, and bring a friend,' said the secretary," and suddenly to Sam all of Stoke City was beautiful and kind.

"They tied Arsenal," he said, "and they have a good club, the best goalie in football, Gordon Banks" and, for Sam Swetnam, all of 60 years had been transcended, in one three-week holiday.

And now, this week, Stoke City in the League Cup final!

It was about this time, that the power went out in Sam's Laundry — "will you come and have a look at it?" — and he was back to reality.

But not before a brochure appeared, of St. Andrews. "I got to play there twice," he said, "and my caddy . . . he had caddied for Bobby Jones."

Just a short chapter in the life of one man, but a sweet good night to many of his dreams.

★ ★ ★

Meanwhile, there was also word that the England team this year is composed of Martin Peters, Allan Clarke, Martin Chivers, Paul Madeley, Peter Storey, Roy MacFarland, Francis Lee, Terry Cooper, Alan Ball, Gordon Banks and captain Bobby Moore.

And Old Country soccer fans may get a charge out of this item from Posthag, a feature of the Football League Review. It concerns "derby" matches.

The answer was: ". . . A football match played with a fierce partisanship between neighboring clubs. The Term "derby" originated from an annual Shrove Tuesday match held at Derby between the Parishes of All Saints and Saint Peter. All men over the age of 18 took park (some 500 in all) in matches which were more like all-in wrestling combined with unarmed combat."

★ ★ ★

Then there were other sundry items this week, some as supplied by Babe Pratt.

(1) Why isn't little Bobby Lalonde playing with the Canucks? Babe's reply follows:

"Bobby Lalonde," Pratt said, "is a fine little hockey player with a big problem. He's only 5'5" and 145 pounds, but he thinks he's 6'4" and 240. That's why, when he goes into a corner to bodycheck, he doesn't come out first. And he wants to be a centre. But we think we have convinced him left wing would be a better spot.

(2) What is the matter with Montreal Canadiens? And here with the Babe's opinion:

"There's nobody in the locker room to tell the kids off. John Ferguson and Jean Beliveau were looked up to. Fergie would tell 'em to shut up and get on with the game. Beliveau was the leader, the idol. And they could put them in their place."

"Besides," he added, "Scotty Bowman had a practice the other day, shooting backhand shots, and do you know what guys like Rejean Houle and Marc Tardiff had the gall to say:

" 'Backhands are obsolete.' "

And that's the way the Habitants crumble.

Island Rink Starts Well

VANCOUVER — Karen Kaese of Nanaimo got a fast start in the first draw of the four-rink women's district curling playdowns, defeating Shelley Benton of Vancouver 12-3.

Ethel Graham of Cloverdale made it two losses in a row for Vancouver rinks by downing Lorna Katelink of Vancouver.

The playdowns continue today with the district winner moving to the provincial final at Dawson Creek.

Stars Upset Canadiens As Nanne Scores Three

By The Canadian Press

Lou Nanne has something in common with Bobby Orr.

Nanne, the 31-year-old right winger with Minnesota North Stars, certainly isn't comparable to Orr, the 23-year-old Boston Bruin superstar as a gate attraction around the National Hockey League.

Nor will he ever pull in the same, multi-year, million-dollar contract the Bruin defenceman is reported to have signed this season.

The common denominator that links the two is that both recorded scoring firsts as defencemen in widely-separated arenas.

Orr, of course, became the first defenceman to win the NHL scoring title, with 120 points in the 1969-70 season. He's been one of the league's prolific shooters since joining the Bruins in 1966.

But what isn't as well known is that Nanne also recorded a scoring title as a defenceman, copping the Western Collegiate Hockey Association crown in his senior year at the University of Minnesota.

He didn't set any scoring feats as an NHL defenceman, but his ability to score prompted Stars' coach Jack Gordon to convert the Canadian-born U.S. citizen to right wing last season.

Nanne has paid dividends for the Minnesotans up front, climaxed Thursday night by his three goals in a 6-5 win over Montreal Canadiens.

His performance overshadowed the three-goal effort of Montreal's Frank Mahovlich. It was Nanne's first three-goal output in the major leagues but was old hat for Mahovlich who now has 13.

Orr, meanwhile, was held to an assist while team-mate Phil Esposito turned in his first three-goal effort of the year in Boston's 4-2 assault of Philadelphia Flyers.

And threes were big in Buffalo, too, where Nick Libett's first three-goal night in the NHL pulled Detroit Red Wings to their third straight win, 3-1 over the Sabres.

Cliff Koroll just missed joining the three-goal performances at Chicago, scoring twice in support of goaltender Tony Esposito's third straight shutout as the Black Hawks trounced Vancouver Canucks 4-0.

Nanne, who captured the WCHA title with 14 goals and 43 points, now has 16 goals to his credit this season playing on a unit with veterans Dean Prentice and Murray Oliver, both of whom are enjoying banner years at Minnesota.

But the big story in the wide-open game at Montreal was the Canadiens' continuing defensive futility without their rookie goaltender, Ken Dryden, to back them up.

Dryden was given the night off by coach Scotty Bowman to rest after Tuesday night's allstar game at Minneapolis and the North Stars combed Phil Myre with 39 shots.

Esposito's three goals at Boston snapped a deadlock atop the NHL scoring race with New York's Jean Ratelle. Esposito, who last year set a record 76 goals and 152 points, now has 84 points, including 42 goals.

The three-goal night was Esposito's first this season. He recorded seven en route to his record-breaking feats a year ago.

The Wings spotted Buffalo a 1-0 lead, rookie Rick Martin's 34th, in the first period before Libett went to work, tying the score before the end of the period and adding two more in the third.

The shutout at Chicago gave Tony Esposito six for the season and the Chicago goaltending tandem, including Gary Smith, now has 10 for the season and threatens to surpass the record 15 turned in by Esposito as a rookie in 1969-70.

Hawks' Bobby Hull failed to pick up a point for the first time in 23 games and had to settle for a tie with former Bruin Bronco Horvath who scored one or more points in 23 consecutive games, a league record.

THE CITY SCENE

Regals Hoping To Lure City

Around the city sports scene . . .

Plans are in the making to have Manchester City, currently tied for first place with Leeds in the English Football League's first division, play in Victoria during their proposed trip to Canada and B.C. in May.

Jack Adams, president of Victoria Regals of the new B.C. Premier League, says the English team will play in Toronto, Montreal and Vancouver if the tour is finalized.

"Once they're out here, we'll do everything we can to get them to play a game in Victoria," Adams said Thursday.

★ ★ ★

Victoria's recent cold snap has forced postponment of most local outdoor sporting events scheduled this weekend.

The Victoria and District Soccer League and Victoria Rugby Union both announced that all weekend games have been called off because of poor field conditions.

★ ★ ★

University of Victoria Vikings blew a two-goal lead in the third period and had to settle for a 3-3 tie with Stockers North Americans in an exhibition hockey game Thursday at George Pearkes Arena.

Les Bergman's second goal of the game, with less than three minutes remaining, tied the game for the Stuffy McGinnis League team which narrowed the lead to 3-2 early in the third on Bill Gidden's goal.

Dave Cousins scored a pair of goals and Terry Oscarson netted one for the Vikings.

★ ★ ★

Young basketballers between the ages of nine to eighteen are among 50 teams to provide 12 hours of action Saturday at Victoria High School as the Victoria and District Amateur Association holds its annual jamboree.

Tip off time is 9:30 a.m. for the day-long event.

★ ★ ★

Greater Victoria police forces will unite February 4 to try and knock over forces from 12 B.C. centres in the B.C. police hockey tournament at Williams Lake.

Island Combines, winners of the Armed Forces League (13-0) and the playoffs, are the Island representatives in the three-day double-knockout tourney.

NHL SUMMARIES

EAST DIVISION

	P	W	L	T	F	A	Pts
Boston	47	32	7	8	190	104	72
New York	46	31	8	7	208	104	69
Montreal	47	26	13	8	182	133	60
Toronto	48	20	18	10	132	132	50
Detroit	48	21	20	7	150	153	49
Vancouver	45	13	27	5	112	154	31
Buffalo	50	10	29	11	129	190	31

WEST DIVISION

	P	W	L	T	F	A	Pts
Chicago	47	32	10	5	156	85	69
Minnesota	48	26	15	7	130	105	59
St. Louis	48	17	24	7	135	156	41
California	50	15	25	10	142	190	40
Philadelphia	46	13	25	8	209	148	34
Pittsburgh	48	12	27	9	113	157	33
Los Angeles	50	13	33	4	114	196	30

Next game: Tonight—Toronto at California.

PHILADELPHIA 2, BOSTON 4

FIRST PERIOD

1. Boston, Esposito (40) (Hodge) 1:27.
2. Boston, Bucyk (21) (McKenzie, Stanfield) 14:51.

Penalties — Esposito (B) 15:06; Orr (B) 17:42.

SECOND PERIOD

3. Boston, Esposito (41) (Stanfield, McKenzie) 12:31.
4. Philadelphia, Bernier (12) (Clarke, Dornhoefer) 19:14.

Penalties — Watson (P) 1:41; Clarke (P) 11:10; Cashman (B) 17:55; Clement (P) and Orr (B) (majors) 18:56.

THIRD PERIOD

5. Philadelphia, Kelly (6) 16:51.
6. Boston, Esposito (42) (Orr, D. Smith) 18:54.

Penalties — Dornhoefer (P) 0:46; Philadelphia (bench minor) 18:54.

Stops:

Gamble (P)	9	19	15—43
Johnston (B)	10	11	8—29

Attendance: 14,995.

VANCOUVER 0, CHICAGO 4

FIRST PERIOD

1. Chicago, Koroll (11) (D. Hull, Magnuson) 1:55.
2. Chicago, Mikita (37) (Stapleton, D. Hull) 7:31.
3. Chicago, Pappin (14) 10:29.

Penalties — Schella (V) and O'Shea (C) 10:03; Boddras (V) 14:10; Magnuson (C) 17:35; Schmautz (V) (major) and Angotti (C) (double minor) 18:25.

SECOND PERIOD

4. Chicago, Koroll (12) (Jarrett, Korab) 12:31.

Penalties — Guevremont (V) 3:36; Jarrett (C) (minor), Schmautz (V) (major) and Magnuson (C) (major) 8:55; Balon (V) 15:29.

THIRD PERIOD

No scoring.

Penalties — None.

Stops:

Wilson (V)	11	3	—
Gardner (V)	—	—	9—23
Esposito (C)	9	9	6—24

Attendance: 17,000.

MINNESOTA 6, MONTREAL 5

FIRST PERIOD

1. Montreal, Lafleur (16) (F. Mahovlich, Tremblay) 1:56.
2. Minnesota, Prentice (16) (Nanne, Oliver) 2:36.
3. Minnesota, Parise (10) (Gibbs) 5:32.
4. Minnesota, Nanne (14) (Prentice, Mohns) 7:40.
5. Montreal, F. Mahovlich (23) (Lafleur, P. Mahovlich) 8:49.
6. Montreal, F. Mahovlich (24) (Cournoyer, P. Mahovlich) 9:40.
7. Minnesota, Nanne (15) (Oliver, Gibbs) 10:12.

Penalties — Harper (Mon) 3:31; Hextall, (Min) 9:10; Grant (Min) 11:47.

SECOND PERIOD

8. Minnesota, Reed (3) 4:07.
9. Montreal, F. Mahovlich (25) (Lapointe, P. Mahovlich) 13:02.

Penalty — Harper (Mon) 1:02.

THIRD PERIOD

10. Montreal, Lafleur (17) 5:29.
11. Minnesota, Nanne (16) (Oliver, Harris) 16:27.

Penalties — Parise (Min) and Lafleur (Mon) (double minors) 10:19.

Stops:

Maniago (Min)	9	11	16—36
Myre (Mon)	8	12	13—33

Attendance: 17,897.

DETROIT 3, BUFFALO 1

FIRST PERIOD

1. Buffalo, Martin (34) (Hamilton) 5:36.
2. Detroit, Libett (15) (Johnston, Dionne) 17:01.

Penalties — Stackhouse (D) 7:09; Collins (D) 9:44; Perreault (B) 12:43.

SECOND PERIOD

No scoring.

Penalties — Ball (B) 0:54; Bergman (D) 14:46; Stackhouse (D) and Lorentz (B) 46:53; Libett (D) and Evans (B) 18:58.

THIRD PERIOD

3. Detroit, Libett (16) (Collins, Brown) 8:51.
4. Detroit, Libett (17) (Dionne, Stackhouse) 19:13.

Penalties — None.

Stops:

Smith (D)	11	5	5—21
Crozier (B)	8	8	8—24

Attendance: 15,142.

Skiing Crunch Still to Come

SAPPORO, Japan (AP) — Controversy over the eligibility of some of the world's top skiers for the Winter Olympic Games continued today and appeared destined for the full International Olympic Committee.

Following an IOC executive committee meeting in Tokyo, most members brushed past reporters and refused to answer questions.

But Lord Michael Killanin of Ireland did say: "We have no report to make on this meeting. We are still awaiting the reports from the eligibility commission."

In the press headquarters at the Olympic site, however, a notice was posted under the designation, "IOC release" which stated:

"The executive board of the IOC today in Tokyo received a preliminary report from the eligibility commission which is presently under study. Mr. (Marc) Hodler, president of the FIS (International Ski Federation) was called for discussion with regard to rules."

President Avery Brundage of the IOC, in repeated statements to the press, has suggested that skiers associated with commercial interests be declared ineligible for the Olympic Games. Presumably this would include several members of the top French and Austrian Alpine teams and some on Scandinavian Nordic squads.

Brundage will head the IOC two-day meeting which starts in Sapporo on Sunday and could decide the issue.

Although Hodler has said the FIS would not boycott the Olympic Games if some skiers are banned as professionals, some of the individual countries, France and Austria in particular, have threatened to withdraw their entire teams if action is taken against any of their members.

In an interview on his arrival in Tokyo, Hodler said, "FIS doesn't have any idea of boycotting the Games because the main purpose is to have and make the Olympics a great success."

sports

DOUG PEDEN - EDITOR

Hot Bruins Join Kings In Second

By The Canadian Press

For the first time in three seasons a team other than Calgary Centennials or Edmonton Oil Kings is in second place in the Western Division of the Western Canada Hockey League.

Calgary and Edmonton divided the berths between them in the 1969-70 and 1970-71 seasons and so far this season until Thursday night.

Then, New Westminster Bruins, who have gone 16 games without a defeat, edged Swift Current Broncos 3-2 to go into a tie with the idle Oil Kings.

The Centennials, winners 7-4 at home over Medicine Hat Tigers, increased their first-place margin to nine points over the Bruins and Edmonton.

In the other WCHL game Thursday night, Brandon Wheat Kings whomped Regina Pats 10-0 to vault over Saskatoon Blades into second place in the Eastern Division. Regina still is in first place, three points ahead of Brandon.

New Westminster gets a chance to move into sole possession of second place, meeting the Blades in Saskatoon, tonight while Edmonton is idle again.

A crowd of 1,230 at Swift Current saw Don Martineau tally twice for New Westminster. Bernie Lukowich added the other Bruin goal. Dan McCarthy and Terry McDougall counted for the Broncos.

At Calgary, before 3,581 fans, rookie Jerry Holland scored three goals for the Centennials. Holland was called up recently from Kamloops of the British Columbia Junior league.

Slightly more than 1,000 fans in Brandon watched goalie Dave McLelland of the Wheat Kings get a shutout against the division-leading Pats.

Despite the lopsided score, Regina had numerous excellent scoring opportunities in the wide-open contest. McLelland made 33 saves, about one-third of them dangerous. (Summaries page 15.)

Burrows' Basket Topples Leaders

Bob Burrows dropped in 34 points, including the winning basket with four seconds remaining, as Independents shaded leading Hotel Douglas 79-78 in a Victoria Senior "B" Men's Basketball League game Thursday at Cedar Hill Junior High School.

Independents vaulted into a second-place tie with Price and Smith, both just two points back of the leaders, after trailing 41-35 at the half.

Chris Hall contributed 14 points and Don Burrows added nine to Independents' attack. John Lauvass had 24 points for the Hotelmen.

	P	W	L	F	A	Pts.
Hotel Douglas	20	14	6	1720	1364	28
Price and Smith	20	13	7	1367	1400	26
Independents	20	13	7	1427	1412	26
Rest'rion Serv.	20	6	14	1417	1562	12
Metropolitans	20	4	16	1360	1533	8

INDEPENDENTS (79) — Bob Burrows 34, Glen Moffat 11, Mark Pratt, John Levering 1, Ed Kowalyk, Chris Hall 14, Mike Chornoby 4, Don Horwood, Bob Hucul, Ollie Mollanen 6, Don Burrows 9.

HOTEL DOUGLAS (78) — Mike Taaffe 14, Corky Jossul 10, Dave Wirtanen 12, Bruce Vallor 1, John Lauvaas 24, Bill Carlson 9, Tom Hatcher 8.

Fran's Return To Cost Vikings

NEW YORK (AP) — "Don't worry," one defensive lineman said to another after Fran Tarkenton had eluded them in a wild behind-the-scrimmage-line chase. "He'll be back in a moment."

And so Tarkenton, the quarterback who turned the once-desperate act of scrambling into a fine art in the National Football League, is, indeed, returning from whence he came.

Neew York Giants, who obtained Tarkenton from Minnesota Vikings in 1967, traded him back to the Vikings Thursday for a raft of present and prospective talent.

In return for their No. 1 quarterback, who ran and passed New York to a five-year, 33-37 record, including last season's 4-10 last-place finish in the National Conference East, the Giants acquired:

1. Bob Grim, the Vikings' all pro wide receiver whose 1971 performance was the best of his six-year career.

2. Norm Snead, a journeyman quarterback who, in his 11th pro year last season, was Minnesota's No. 3 signal-caller behind Gary Cuozzo and Bob Lee,

3. Vince Clements, a rookie running back who missed the entire season with a knee injury,

4. One of the Vikings' two first-round draft picks in Tuesday's NFL draft of college seniors, and

5. Minnesota's second-round choice in the 1973 draft.

SPORTS MENU

TONIGHT

BASKETBALL

8:30 p.m. — Western Canada Intercollegiate Athletic Association, University of Victoria vs. University of British Columbia, UVic gym.

6:30 p.m. — WCIAA Women's Division, UVic vs. UBC, UVic gym.

4:30 p.m. — Men's junior varsity exhibition, UVic vs. UBC, UVic gym.

6:30 p.m. — Senior high school boys' exhibition, Victoria High vs. Abbotsford, Victoria High School.

HOCKEY

8 and 9:15 p.m. — Exhibitions: London Boxing Club vs. UVic Norsemen, Chemainus vs. UVic Vikings; Esquimalt Sports Centre.

SATURDAY

BASKETBALL

8:30 p.m. — Men's Western Canada Intercollegiate Athletic Association, University of B.C. vs. University of Victoria, UVic gym.

6:30 p.m. — Women's WCIAA, UBC vs. UVic, UVic gym.

4:30 p.m. — Men's junior varsity exhibition, UBC vs. UVic, UVic gym.

9:30 a.m. — Victoria and District Amateur Association jamboree, Victoria High School.

V.J. Hockey League Exhibition

HOCKEY

TONIGHT

8:00 p.m. London Boxing Club vs. UVic Norsemen

9:15 p.m. Chemainus Blues Vs. UVic Vikings

ESQUIMALT SPORTS CENTRE

stewart lang

Steelheading Conditions Same as Two Weeks Ago

Steelhead anglers must have been wishing too hard a couple of weeks ago — for conditions seem to have come full circle and we're back in the same position.

The rains came down to produce the longed-for melt late last week, rivers rose to flood conditions (which didn't help fishing), and now the temperatures have plummeted again to yield low water conditions.

But still, as always, those that are on the rivers at the right time have caught steelhead.

One of these fortunates was 11-year-old Ronnie Mecredy, who matched his age with the weight of the steelhead he caught in Sand Pool, just below the Pot Holes in Sooke River.

Ronnie caught the 11-pounder while on a trip with his father, Ron, and it proved to be one of four landed of the 11 hooked in the same pool on Sunday.

The Sooke was in flood conditions Friday and Saturday but cleared up about 10 a.m. Sunday, just before Ronnie and the others provided the gallery of spectators with quite a show.

Further north on the West Coast of the Island, the Harris Creek-San Juan River has produced the odd steelie.

★ ★ ★

Working our way up the east coast, we find that the Cowichan could be a good bet this weekend, providing it doesn't drop any faster than it is now. The Koksilah, which fluctuates rapidly, is low and clear now after running over its banks at the weekend.

Lower reaches of the Nanaimo River — near Haslem Run, the Bore Hole and the Highway Bridge — are yielding the odd sea-run rainbow.

At Port Alberni, we find that anglers making the trip to Sarita River are finding a pleasant lack of snow along with good returns while stay-at-homes are picking up steelies in the vicinity of Sportsman's Park on the Somass River, Stamp Falls on the Stamp and in China Creek.

Further north, only the Campbell is producing with anything approaching consistancy while both the Salmon and Gold are frozen along the edges.

★ ★ ★

On the salmon-fishing scene, the picture is bright in only a few spots. Although indications point to the fish being out there, few fishermen are willing to court the frozen hands, feet and lines required to land them.

Not many fishermen have been out at Saanich Inlet despite fairly good reports of bluebacks around Willis Point, Indian Bay and Senanus Island as well as indications of deep-feeding winter springs from Tod Inlet to Willis Point, in Indian Bay and from Bamberton to McCurdy Point.

Other catches of winter springs were reported off Coal and Piers islands.

The only bit of news coming out of the other local spots was that Peder Bay Marina was frozen in — about one-inch of ice encompasses the docks.

And up-Island, the only places worth wetting a line in at the present time are the waters between Cowichan Bay and Tent Island (deep) and off the Government Dock at Campbell River (spin-casting).

★ ★ ★

NIBBLES: Bill McKay won the Victoria-Saanich Inlet Anglers' Association trophy for the biggest salmon in December with an 18.4-pounder . . . women's trophy winner was Elva Radtke with a 5.6-pounder . . . VSIAA members are reminded of the banquet, dance and award presentations which will take place Feb. 19 at the Ingraham Hotel . . . Van-Isle Shooting League will hold its annual meeting Feb. 13, beginning at 9 a.m., in the Nanaimo Fish and Game Clubhouse . . .

Still time to take in the Vancouver Mobile Home and Recreational Vehicle Show at the food, showmart and forum buildings at Exhibition Park . . . hours tonight are from 6 to 10:30, on Saturday from 1 to 10:30 p.m. and on Sunday from 1 to 6 p.m. . . . on exhibit are the latest campers, trailers, mobile and motor homes, travel and tent trailers and related holidaying equipment . . . special features include a sluice, where people can pan for gold free, and water safety demonstrations with manoeuvring tips for kyaks, closed-deck slalom canoes and open canoes.

GETTING UP, member of Rockheights team (left) clears ball over net during match against Richmond (right) in elementary school volleyball finals Thursday at Braefoot. Richmond won boys' title while Monterey won girls' championship. (Times photo by John McKay.)

Richmond, Monterey Win

Richmond and Monterey are the reigning volleyball champions of Victoria elementary schools.

Richmond took the boys' division Thursday after posting a 3-1 mark in the three-team round-robin final at Braefoot Elementary School to top 30 schools which began the competition in six zones.

Monterey won the girls' title Wednesday.

Richmond downed Monterey twice and split a pair of games with Rockheights in the round-robin series. Monterey beat Rockheights twice to finish second.

Craig Higgins, Wayne Bryan, Tim Crawford, Dale Pennell, Jim Rutledge, Russell Reynolds, Ray Halsall and Gerald Sullivan were members of the winning Richmond team.

Monterey was represented by Janet Hough, Nina Bland, Catherine Wallace, Cathy Carter, Winnie Cooper, Lorrie Larson, Kathy Earl, Jennifer Bland and Kathy Nykl.

Totems Lace Dockers

Victoria High Totems, beginning to hit mid-season stride, moved into playoff contention Thursday in the Victoria Senior High School Boys' Basketball League by stopping visiting Esquimalt Dockers 48-28 for their second win of the week.

Prior to this week's action, the Totems had a dismal 1-4 mark and were struggling to avoid dropping into the cellar. However, the double triumph has pushed them into a fifth-place tie with Mt. Douglas Rams and just two points behind Mount View Hornets, who occupy the fourth playoff spot.

Althouth the margin of victory was considerable at game's end, the Totems had trouble with the pesky Dockers in the first half, which ended in a 23-23 tie, until Vic High coach Ash Valdal switched to a zone defence after playing man-to-man for 16 minutes.

Totems reponded by holding Esquimalt to just four points in the second half while running up 12 points in the third quarter.

Jim Griffin finished with 15 points, 11 in the first half, and Steve Rothwell scored 12 points in the second half to finish with 14. Kim Kanstrup had 11 for Esquimalt.

	P	W	L	F	A	Pts
Reynolds	7	6	1	426	327	12
Oak Bay	5	5	0	272	217	10
Belmont	6	5	1	429	251	10
Mount View	7	4	3	441	364	8
Victoria	7	3	4	382	335	6
Mt. Douglas	7	3	4	369	345	6
Esquimalt	6	1	5	205	309	2
Claremont	9	0	9	237	393	0

VICTORIA (48) — Kevin Townsend 4, Sean Flynn 4, Jim Griffin 15, John Hampton 7, Steve Rothwell 14, Vanni Barbon 4, Tony Flynn, Doug Irving, Nick Schulieri.

ESQUIMALT (28) — Ross Berringer, Kim Browning 3, Ray Horne 3, Kim Kanstrup 11, Onno Peterson 6, Brian Russell 4, Phil Simms 1, Jeff Harold.

Gene Hits Bullseye With an Old Putter

SAN DIEGO (AP) — Gene Littler credited a resurrected putter that he "just pulled out of the barrel" for his two-stroke lead in the first round of the $150,000 Andy Williams-San Diego open golf tournament.

"I had been putting just awful," the 41-year-old veteran said Thursday after putting together a six-under-par 66 including a string of five consecutive birdies.

"So I decided to go back to an old bullseye putter. I hadn't used it in something like five years."

He needed only 28 strokes on the greens at the 7,011-yard Torrey Pines golf course in his early-morning round that was completed before chilly winds hit the seaside layout and sent scores up as the temperatures dropped.

Paul Harney, Jim Colbert, and a 27-year-old Japanese longshot, Takashi Murakami, tied at 68.

A group at 69 included Tommy Aaron, Tom Weiskopf, Bunky Henry, Homero Blancas, Dale Douglass, Phil Rodgers, Hale Irwin, Bill Brask and John Schlee.

George Knudson of Toronto led a two-man Canadian contingent with an opening-round 70. Gary Bowerman, also of Toronto, fired a 72.

"It was just too damn cold," said Lee Trevino, who had an afternoon 74 and must improve if he is to make the cut.

"The wind-chill factor made it so that you didn't have any feel," said Jack Nicklaus, the pre-tourney favorite. Nicklaus, gunning for a sixth victory in seven starts, had a 73.

★ ★ ★

Gene Littler	34-32—66
Paul Harney	34-34—68
Takashi Murakami	35-33—68
Jim Colbert	33-35—68
Bill Brask	34-35—69
Homero Blancas	35-34—69
Phil Rodgers	33-36—69
Dale Douglass	35-34—69
Hale Irwin	33-36—69
John Schlee	37-32—69
Bunky Henry	36-33—69
Tom Weiskopf	35-34—69
Tommy Aaron	34-35—69
Bob Eastwood	34-36—70
Mac McLendon	35-35—70
Gardner Dickinson	35-35—70
George Knudson	35-35—70
Chris Blocker	36-34—70
Lou Graham	34-36—70
Jimmy Powell	35-35—70
Jack Montgomery	34-37—71
Jerry Abbott	34-37—71
Dan Sikes	36-35—71
Tom Shaw	38-33—71
Jimmy Wright	36-35—71

BOWLER OF WEEK

Reaching finals of Times' ninth annual Bowler-of-the-Year competition is Jean Capella of Honeymoon Bay who topped the women's tenpin division in 14th week of Bowler-of-the-Week contest. Jean rolled 172-221-189—582 series in Friday Night Mixed League at Duncan Bowling Centre.

WCHL SUMMARIES

WESTERN DIVISION

	P	W	L	T	F	A	Pts
Calgary	42	32	9	1	191	101	65
Edmonton	42	27	13	2	196	158	56
New West.	43	26	15	0	188	140	56
Medicine Hat	45	23	21	1	215	209	47
VICTORIA	44	13	29	2	144	195	28
Vancouver	43	11	32	0	135	242	22

EASTERN DIVISION

	P	W	L	T	F	A	Pts
Regina	42	25	16	1	164	138	51
Brandon	43	24	19	0	208	187	48
Saskatoon	40	22	15	3	184	158	47
Flin Flon	48	18	30	0	169	218	36
Winnipeg	42	16	25	1	134	152	33
Swift Current	44	14	29	1	154	204	29

Next games: Tonight—New Westminster at Saskatoon; Brandon at Regina.

NEW WEST. 3, SWIFT CURR. 3

FIRST PERIOD

1. New Westminster, Lukowich (Ireland, Jackson) 10:44.
Penalties—Bennett (SC) 10:03, Stumpf (NW) (minor and misconduct) 13:42, Bilodeau (NW) 17:58.

SECOND PERIOD

2. Swift Current, McCarthy (Williams, McDougall) 15:00.
3. New Westminster, Martineau 17:49.
Penalty—Martineau (NW) 14:52.

THIRD PERIOD

4. New Westminster, Martineau (Ireland) 16:01.
5. Swift Current, McDougall (Leavins) 18:00.
Penalty—Stumpf (NW) 1:13.
Stops:

Durkin (SC)	11	7	11—29
Richardson (NW)	10	7	7—24

Attendance: 1,230.

MED. HAT 4, CALGARY 7

FIRST PERIOD

1. Calgary, Watson (McLean) 5:19.
2. Medicine Hat, Kuntz (McDonald, Miller) 13:43.
Penalties—Johnstone (MH) and Johnson (C) (double minors) 11:36, Homenuke (C) 12:36.

SECOND PERIOD

3. Calgary, Holland (Gare) 5:24.
4. Medicine Hat, Ablett (Weir, Johnstone) 6:32.
5. Calgary, Walker (Senkpiel) 13:50.
6. Calgary, Kissel (Rogers, Watson) 15:44.
Penalties—Black (C) 7:26, Thomas (MH) (served by Kuntz) 7:39, Meiny, (Movik (C) 16:01.

THIRD PERIOD

7. Medicine Hat, Ablett (Weir, Johnstone) 1:11.
8. Medicine Hat, Kuntz (Lysiak, Gassoff) 2:32.
9. Calgary, Walker (McLean) 8:21.
10. Calgary, Holland (Watson, Horbul) 9:51.
11. Calgary, Holland (Homenuke, McMasters) 16:55.
Penalties—McCrimmon (MH) 3:13 and 9:09, Lysiak (MH) and Black (C) (majors) 6:17, Gassoff (MH) 12:26 and (major) 14:54.
Stops:

Davidson (C)	13	8	11—32
Thomas (MH)	3	13	15—31

Attendance: 3,581.

REGINA 6, BRANDON 10

Regina—no score; Brandon—Glen Mikkelson 2, Bob Murdoch 2, Ron Chipperfield, Grant Thomson, Dale McMullen, Bob McKinstry, Gord Lane, Robbie Neale.

THE HOCKEY TRAIL

ALBERTA JUNIOR

	GP	W	L	T	F	A	Pts
Mount Royal	35	27	8	0	191	109	54
Red Deer	38	27	11	0	206	128	48
Calgary	36	21	14	1	193	147	43
Edm. Leafs	37	14	20	3	143	183	31
Lethbridge	34	15	18	0	143	151	30
Drumheller	33	10	23	0	124	226	20
Edm. Movers	35	8	25	2	133	189	18

Calgary 4, Mount Royal 3

CENTRAL LEAGUE

Tulsa 5, Fort Worth 5

WESTERN LEAGUE

Phoenix 5, Salt Lake 4
San Diego 5, Seattle 2

EASTERN LEAGUE

Long Island 4, Johnstown 1

QUEBEC JUNIOR

Cornwall 8, St. Jerome 0

CENTRAL JUNIOR

Pembroke 3, Ottawa 3

ONTARIO JUNIOR

Peterborough 5, Kitchener 4

SOUTH ONTARIO JUNIOR

Windsor 5, Chatham 3
Guelph 7, Welland 2

NORTH ONTARIO JUNIOR

Chelmsford 5, North Bay 3

MANITOBA JUNIOR

Portage la Prairie 6, West Kildonan 2

SASKATCHEWAN JUNIOR

Humboldt 5, Prince Albert 3
Regina 6, Weyburn 3

COBLE'S FISHERMAN'S CALENDAR

Time for Each Day, "Tells When Fish Bite Best"

FOR THE WEEK JANUARY 30 THRU FEBRUARY 6

SUN	MON	TUE	WED	THU	FRI	SAT	SUN
30	31	1	2	3	4	5	6
10:01 p.m.	10:51 p.m.	11:14 p.m.	12:19 a.m.	1:00 a.m.	1:41 a.m.	2:22 a.m.	3:05 a.m.

Time is Pacific Standard Time — Copyright 1969

Blacker the Fish — Better the Day for Fishing

Ex-Champion Alters Tune

VANCOUVER (CP) — Former heavyweight champion Muhammad Ali swept into this city Thursday, apologized for terming it a "one-horse town" and said Canadians should be proud of George Chuvalo.

Ali, who opens a Canadian tour tonight with two five-round exhibition bouts against Jeff Merritt and James Summerville, said he wants another fight with Chuvalo, whom he defeated in a world heavyweight championship fight March 29, 1966.

"You are the man I want to fight again," Ali told Chuvalo, who defends his Canadian heavyweight championship tonight against Charlie Chase of Montreal.

As part of the card tonight, Canadian welterweight champion, Clyde Gray of Toronto will defend his title against Lonnie States of Halifax.

SPECIAL
FRI., SAT., SUN.
JIFFY BURGERS
Regular Size 30c
2 for 45¢
Mello-Spot
DRIVE-IN
2 Blks off Douglas on Gorge

STORE-WIDE SALE
STILL LOTS OF STOCK
JOHN McMASTER
Men's, Ladies' Quality Clothing
1013 FORT ST. 384-4712

SATURDAY LAST DAY
CLEARANCE SALE
MEN'S SHOES
ONCE-A-YEAR
FLORSHEIM SALE
selected lines Florsheims reg. 28.95 to 36.95
$23.95
many hundreds of pairs of these famous shoes for men are on sale . . . once a year, we offer selected lines of these fine shoes at sale prices . . . there is an excellent selection in all the popular leathers and wanted types including a splendid collection of handsome step-ins . . . good size ranges including some up to 13's . . . in fact our size range and choice of patterns is excellent.
JARMAN AND TOWN SQUIRE SHOES
reg. 18.95 to 19.95 $12.95
reg. 21.95 to 26.95 $15.95
USE YOUR CHARGEX
Ingledew's
men's shoe shops
749 YATES ST.
sorry! no mail orders! no exchanges! no refunds!

NO MONEY
TILL APRIL
HONDA
NEXT RED LION
PEARSON

DODGE "COLT" MADE IN JAPAN
FULL PRICE $2297 2-DOOR COUPE
DELIVERED VICTORIA
$63 down $63 per month 48 months on approved credit
"Victoria's Most Trusted Name"
NATIONAL CHRYSLER DODGE
Both sides of 800 Block YATES ST. • 384-8174

OUTSTANDING VALUE
Limited Quantity of Brand New
9½' Corda Lane Campers
$2150 WHILE THEY LAST!

★ Designed and constructed by Victoria craftsmen for maximum enjoyment while travelling beautiful British Columbia.
★ Fully insulated. Extra strength framing, best materials available, 3-burner stove, gas/electric fridge, 110 volt wiring system.
We are convinced that this price cannot be duplicated again. If you are considering the purchase of a new camper, don't wait until spring.
BUY NOW AND SAVE
EMPRESS PONTIAC BUICK GMC
Recreational Vehicle Centre
2534 Douglas Between Hillside and Bay 382-7121

NATIONAL CHRYSLER DODGE
Your Headquarters for
Dependable
USED CARS

340 DUSTER
Yes, that's where everyone else will be, in the cloud of dust behind you. Yes, this 340 cubic inch, muscle machine shows the care and attention of only 11,000 one-owner miles. Yes, its got wide oval, raised letter tires. Yes, its got a push-button radio. Yes, its got a 3-speed, automatic transmission. Yes, its finished in lime-green. Yes, its got stripes. Yes, the price is right. $3295

327 CAMARO
The snow and wind will soon be gone and you will be able to put the top down on this desert-tan colored, little racy car. Just picture yourself sitting in that bucket seat, turning the ignition key to hear the purr of the 327 cubic inch motor, shifting the automatic transmission into gear as you pull away from the curb with the ease of power steering. Turn up the radio a little as you head down the open highway and bring yourself to a safe stop as you arrive at the beach. $2395

375 SKYLARK
"Go and show" is what you have in this one-owner automobile. Finished in midnight-blue with contrasting cloth vinyl interior. The ideal machine to pull that boat or trailer this summer with accessories like power steering, power brakes, automatic transmission, trailer towing package and radio. This 2-door hardtop is the answer, especially with only 52,000 original miles. $1795
"Victoria's Most Trusted Name"
NATIONAL CHRYSLER DODGE
Both sides of 800 Block YATES ST. • 384-8174

Frostbiters Getting Chance To Thaw Pride

Around Our Shores

By PAT DUFOUR

Frostbiters of the Royal Victoria Yacht Club will get a chance to earn their name this weekend.

Long-Johns and extra socks will be part of the rig of the day as they brave frigid temperatures for another round of dinghy racing in Cadboro Bay.

Racing gets under way at 1:30 pm. Saturday.

For the dinghy skippers who represented the club at its annual regatta with the Royal Vancouver Yacht Club, held at Silva Bay near Nanaimo last weekend, Saturday will give them a chance to restore their pride. The mainland sailors sailed off with top honors.

The team of juniors from the club who went to Vancouver to sail Flying Juniors in the Kitten Trophy regatta fared better.

They tied in second place, being beaten out by a team from the Seattle Yacht Club.

Members of the Turkey Head Sailing Association will be out on the racing circuit again this weekend. They will sail two round-the-buoy races off Oak Bay Marina Sunday, the first start gun going at 10 a.m. and the second, 1:30 p.m.

* * *

Keel boats of the Royal Vic, who sail out of the outstation at Tsehum Haven in the winter had their first race of the second series on Sunday.

Perversely, the northwesterlies that were supposed to build up to 20 miles an hour in the Sidney area failed to materialize.

Consequently, after being deluged with portions of rain, snow and hail that formed in solid blocks of ice on their decks before they were once more alongside, several of the boats were unable to finish in the five-hour time limit, robbed of the wind they needed to help fight the strong ebb tide.

Others called it a day, put on their engines and headed for home after the tide had pushed them almost clear down to D'Arcy Island!

Peter Coombs' Doxy II earned herself the spot of over-all winner of the seven boats that managed to inch their way around the course. It was a close win with Doxy II beating out Don Lawson's Cubara by 23 seconds.

After Cubara came Bob Horner's Pandora, Guy Screech's Morgan, Miles Dighton's Obsession, Bert Buchanan's Lairig Ghru and Louis Lindholm's Moonraker.

* * *

Members of the Victoria Canoe Club will be doing their boating indoors and by proxy on Thursday.

Meeting at Tolmie school at 7:45 p.m. they will enjoy a slide show feating the activities of the two Ranger groups that belong to the club.

Next month, however, the club gets down to serious training and practice with the first session scheduled for 1:30 p.m. Sunday, Feb. 6, at Thetis Lake.

Women members of the Capital City Yacht Club will be heading for their Sidney clubhouse Tuesday. Business will be held to the minimum in order that they can enjoy a meal of clam chowder and other goodies and take part in a Dutch auction.

* * *

Two weeks ago, while on a quick jaunt around northern Manitoba, I made the acquaintance of a fellow newspaper type — Tom Dobson, who runs the Daily Reminder in Flin Flon.

Tom had me drooling when he talked about the 25-pound trout that have to be almost beaten off your hooks in the lakes of his area.

As I am the type of person who gets excited when that rod begins to jump — even if it's only an enough-for-one-meal grilse on the other end — it didn't take much effort on Tom's part.

He's heading this year's trout festival at Flin Flon that runs from June 30 to July 9 and he positively bubbled when he described the rodeos, beauty queens and other festivities that round out this year's program.

His claims of fabulous fishing were repeated by other Manitoban friends.

It was almost enough to have this west coaster changing loyalties and heading north — almost, but not quite.

Great though the fishing may be, who wants to live on a steady diet of below-zero temperatures all winter?

Ranger Player On Injured List

NEW YORK (AP) — New York Rangers have put defenceman Ab DeMarco on the injured list and called Mike McMahon up from Providence of the American Hockey League for weekend games with Minnesota.

DeMarco, who sprained an ankle in a National Hockey League game against Buffalo Wednesday night, joins defenceman Dale Rolfe who already was on the injured list because of a strained knee tendon.

Jockey Victim Of Ski Mishap

PARIS (Reuter) — Maxime Garcia, 40, one of France's leading jockeys, was killed while training for a friendly skiing match between jockeys and cyclists at Courcheval in the Alps. Garcia missed a turn and fell, hitting his head.

He won more than 1500 races during his career which reached its peak in the 1950s and early 1960s.

ELLIS
Robert St. George
FOR ALDERMAN
JANUARY 29th
Please Call 383-6449
• To Discuss the Issues.
• For Transportation to the Polls.

OPPORTUNITY

BRIAN DUNCAN
Sales Representative

Brian Duncan has been selling Volvos for over five years, and we at McCallum Motors consider Brian a real pro. He knows the features and reliability of Volvo.

If you're interested in Long Term Security get to know Brian.

Brian is presently driving a 1972 Volvo 144 with four-speed transmission, radio and the incomparable adjustable bucket seats.

You have the opportunity of buying Brian's car and saving 550.00. Of course you will receive all the benefits of the Volvo Warranty which is for 12 months no matter how far you drive!

McCALLUM MOTORS
1101 Yates 386-6168

January . . . Month of Sales
For men . . . 1972 styles

the Bay

BAYCREST DRESS BOOTS

Specially priced Saturday Only, pair

15.99

" Just arrived for Spring! Supple new hide sport boots, styled for the Bay by a famous Montreal maker, for men of every age. These fashionable boots come in 7" and 8" heights, with side zipper and walled rounded square toe last. Trim cemented construction with unit composition sole and 9/8 height heel. Boots are skinfit lined around leg with unlined vamp for glove-soft comfort, and feature moisture-absorbing Texon* insoles. Black and medium brown. Medium fitting, 7-11 in full and half sizes. Save tomorrow on these handsome dress boots!
*R.T.M.

Men's Shoes, DOWNTOWN, LOUGHEED, RICHMOND, VICTORIA

Use your Bay Account

SHOP BY PHONE 385-1311

STOREWIDE STOCK-UP SALE CONTINUES
Shop for Great Values While Quantities Last!

SATURDAY 9:30 A.M. SPECIALS

On Sale One Hour Or While Quantities Last. Personal Shopping Only. No Phone or Mail Orders, Please.

WOMEN'S ASSORTED SPORTSWEAR — Oddments of sportswear in assorted fabrics and colours. Broken sizes. Special, each 1.99
Sportswear, Victoria, Second

NYLON NIGHTIES — Sleeveless nylon gown with sheer overlay. Pink or blue. S.M.L. Special, each 1.49
Sleepwear, Victoria, Second

SHOE CLEARANCE — A collection of women's shoes, slippers, and plastic rainshoes — plus some children's shoes clearing at door-opening, Saturday. Broken sizes. Special, pair 99¢
Women's Shoes, Victoria, Second

PLASTIC AND LEATHER HANDBAGS — Assorted styles and colours in fashionable handbags. Special, each 1.99
Handbags, Victoria, Main

MEN'S SHORT SLEEVED SPORT SHIRTS — Are in Permanent Press cottons. Fancy stripes. Sizes S.M.L. XL. Limit — one per customer. Were 1.98. Special, each 1.49
Men's Dress Shirts, Victoria, Main

BOYS' BELTS — Assorted colours and buckle styles. 2 inch width. Limit — two per customer. Boys' sizes 8 to 16. Special, each 99¢
Boys' Wear, Victoria, Main

LITTLE GIRLS' PYJAMAS AND NIGHTIES — Are made of cotton flannelette. Bright floral patterns in assorted colours. Sizes 4 to 6x. Were 1.69. Special, each $1
Pre-School Girls' Wear, Victoria, Third

WALL KNIFE SHARPENER — Includes bottle opener. Limit — one per customer. Special, each 39¢
Housewares, Victoria, Third

DISH CLOTHS — Assorted checked patterns. Limit — one per customer. Special, each 14¢
Staples, Victoria, Third

FIRE SCREEN — Is black mesh with brass trim. 3-part folding style. Limit — one per customer. Special, each 7.99
Fireplace Accessories, Victoria, Third

BALLERINA LAMP SHADES — Pretty white plastic ballerina shades add new life to your bedroom lamps. Special, each 1.49
Lamps, Victoria, Fourth

ONOFFREE PHOTO ALBUMS — Magnetic plastic pages. Ring bound. Limit — one per customer. Were 2.88. Special, each 89¢
Photo Needs, Victoria, Main

LYSOL SPRAY — For fresh, clean air. Limit — one per customer. Special, each 43¢
Household Needs, Victoria, Main

STEREO HEADPHONES — For private stereo listening. 150-15000 HZ range. Comfort vinyl-ear cups. Limit — one per customer. Special, each 4.99
Portable Electronics, Victoria, Fourth

VICEROY SOCCER BALL — Limit — one per customer. Special, each 2.98
Sporting Goods, Victoria, Downstairs

TEXACO MOTOR OIL — 20 or 30 weight. Limit — two per customer. Special, quart 48¢
Auto Accessories, Victoria, Downstairs

SPORTSWEAR ODDMENTS — Includes pants, sweaters, blouses and tops. Broken sizes 10 to 18. Limit — two per family. Special, each 14¢
Baymart Budget Store, Sportswear, Victoria, Downstairs

HOME FASHION EVENT CONTINUES SATURDAY
Re-check your copy of the 20-page value-packed flyer.

Daily Store Hours 9:30 a.m. 'Til 6 p.m. Thursday and Friday 9:30 a.m. 'Til 9:30 p.m. Dial 385-1311.

THERE'S MORE FOR YOU DOWNTOWN

Hudson's Bay Company

FREE PARKING

Victoria Times
FRIDAY, JANUARY 28, 1972. 17
SECOND SECTION

jack scott

The Whiteoaks Jigsaw —Will the Pieces Fit?

Being some selected excerpts from a man's personal diary:

★ ★ ★

Dear Diary: A sharp disappointment and a rich reward in our television viewing this week.

The disappointment was the debut Sunday of the CBC's much-publicized adaptation of Mazo de La Roche's The Whiteoaks of Jalna, hopefully to be another Forsyte Saga, but in its first episode a near disaster.

Some Toronto critics who have seen the entire series say that the jigsaw pieces begin to fit after the second or third chapter of the 13-week run, but this wholly bewildering introducton, along with the excessively mannered acting, make any complete recovery seem most unlikely. As TV Guide's Jon Ruddy put it: "Watching the first episode was like tuning in to an unfamiliar afternoon soap opera in mid-sniffle."

Apart from any other artistic miscalculations, it seems to me that the producers of the Whiteoaks sorely over-estimated the attention-span of the television viewer.

It's odd, but true, that the tiny screen in the privacy of your living room does not command the concentration of the big stage or the big screen in a theatre and when the action is interrupted for commercial messages, rudely snatching the viewer out of the flow of continuity, it may result in a complete loss of orientation.

The reward, out of the blue without any of the advance publicity of the CBC series, came Tuesday on Channel 5 in the first of a five-part series called "Search for the Nile." A BBC production, it documents in cliff-hanging drama form the African adventures of Sir Richard Burton and John Hanning Speke and was filmed where it all happened. It is one of the finest things I've ever seen on the tube.

Watching the first of the series I found myself dimly remembering the mighty yawn that was induced by the study of this period and these men in our social studies classes, long before visual aids meant anything more than the markings on a blackboard.

For any student of today, watching this film, episode by episode, and following the story in the books written by Burton, as well as Alan Moorehead's two volumes on the White and Blue Nile, history would surely be the most exciting of all subjects.

★ ★ ★

Dear Diary: Here it is, not yet the end of January, but already we've the undisputed winner of the 1972 Foot in Mouth Award. Take a bow, Ernie LeCours, Social Credit member from Richmond, fastest foot-in-mouth man in the west.

There was dear old Ernie, putting the forlorn case for a provincial lottery, a perfectly reasonable idea, with some of the most unreasonable words ever uttered in the legislature: "Let's give him (the low-income wage earner) a bit of hope at least half a dozen times a year. Let's give him something to look forward to because that's all he'll ever have. If it weren't for hope, we'd all be in despair."

But, gee, Ernie, whatever happened to the idea that hope is what you elect governments for?

★ ★ ★

Dear Diary: So many tired old people these days indiscriminately knocking youth—that I mean to make a portfolio soon of that seldom-publicized company of youngsters who, in so many ways, give our town a vitality and zest that prevents us from dropping right off into a complete coma.

High on the list will be Stuart Stark, a bean-pole 19-year-old who must look like a mad stork on his four-year-old, one-speed C.C.M. Stuart is chairman of the bicycle path committee of the Youth Commission of Oak Bay (itself a mighty good example of the enthusiasm and citizenship of youth, given the slightest encouragement) and he's the moving force behind the current Oak Bay cycle path proposition.

Predictably that project, which is mainly to provide a traffic-free access route for students who bicycle to the university, has brought opposition from the residents of the area. "Misunderstandings," says Stuart diplomatically. But you wonder if there could be any youth-oriented idea that wouldn't suffer from a generation gap that's not of their making.

Getting the Oak Bay concept off the ground is important to Stuart and his group mainly as a modest pilot project for an ambitious plan involving a wide network of possible bike paths in the whole Victoria and peninsula area, a blueprint they've been working on now for better than two years.

Such paved paths through scenic country, along unused railway right-of-ways, in some cases, would be not merely a noise-free, pollution-free recreational bonanza for the 40,000-odd cyclists of our town, but a major tourist attraction now that the bicycle has made its dramatic come-back.

Nice to see Mayor Frances Elford firmly on record in favor of this first small step. No generation gap there.

PITY THE POOR PIGEON
. . . a pawn in their game?

Nanaimo Expedition May Raid Victoria Strictly for the Birds

It's War . . . Pigeon Style

It looks like there might be A Great Pigeon War shaping up in Victoria . . . complete with raiding parties and poison food supplies.

And — like all wars — the pigeons themselves are relatively blameless. They simply endure, trying to feed their families, trying to make it, trying to find a little peace, while politicions play with their destiny. 'Twas ever thus.

The pigeon issue dropped (so to speak) into public consciousness last September when Mayor Peter Pollen (then an alderman) made some political hay by accusing the city's pigeons of "harassing people by bombarding their patios."

Other city officials pointed out that the birds were unleashing similar guerrilla movements on venerable civic buildings, the library, Bastion Square and other places. City Manager Bill Hooson then suggested laying in a $1,100 supply of Ornitrol, a bird birth-control pill cleverly disguised in pieces of corn.

★ ★ ★

This bio-chemical approach would at least cut down on their numbers, Hooson explained, and the council parks committee backed him up. The population explosion, after all, is not just a people problem.

Then at Thursday night's meeting, the full council agreed to rush in where window-washers fear to tread, approving the Ornitrol escalation with just a few misgivings. Ald. Mike Young thought there were better ways to spend $1,100; Ald. Clyde Savage wondered about the nature of chemical warfare, and Ald. Percy Frampton pointed out that innocent pet racing pigeons might eat the stuff, too.

Nevertheless, the war was on.

★ ★ ★

Within minutes after the plan passed, however, MLA Frank Ney (SC—Nanaimo) rose to his feet across town in the legislature to thunder that the Pigeon Racing Association of Nanaimo, alarmed by such naked aggression, was prepared to send an expedition to Victoria to rescue the city's pigeons from sterilization.

Ney said he deplored the possibility that the slogan 'Follow the Birds to Vancouver Island' could end up with the birds being poisoned. The Nanaimo expedition would haul the birds out to the B.C. Ferries Terminal at Swartz Bay, said Ney, where they'd be "the best fed pigeons in the world" as interminably waiting tourists plied them with breadcrumbs.

It was left for Premier Bennett to get in the last word.

"The province is still intact," he sighed at 11:45 p.m., adjourning the legislature.

When all the lights were out, the pigeons settled down for a night's sleep over the door, little dreaming what the politicians have in store next. B-52s?

Elford Under Fire For Showing Report

By PAT DUFOUR
Times Staff

Oak Bay Mayor Frances Elford was criticized today by Ald. Brian Smith for releasing "non-public" information that could give an advantage to a developer.

The criticism came at a meeting of the lands and buildings committee after developer Don Butler said he had been shown the results of a survey made on multiple dwellings in the municipality by Fred Zech, a town-planning student from the University of British Columbia.

Smith said: "The whole reason the report was not made public was that a developer could take a couple of statements out of context and use them for his purpose.

"This information should not have been released by the mayor without approval of council."

In his report, Zech had said he considers the White House as one of the most attractive apartment buildings in Oak Bay.

Butler repeated this statement today as an argument that his proposed building would be esthetically pleasing because he had taken the lines of the White House for his own plans.

He did not mention, however, Zech's reasons, which included the location of the White House, set well back from the road and heavily treed.

At today's meeting, a report from council's design panel, made up of four architects, described Butler's building as a "mediocre design for a superb waterfront location" and one that would not be a credit to either the municipality or its owners.

Under questioning, Butler admitted that architect Robert Siddall, who had originally presented Butler's proposal to council, was not employed by him as an architect.

Asked by Ald. Shirley Dowell if he would consider paying Siddall to supervise the construction, Butler asked if this would be necessary to get his project approved by the committee and, eventually, the council.

Mrs. Dowell told him it would give him an advantage and Butler said he would give it some consideration.

He later agreed to have Siddall attend a meeting of the committee Tuesday to give his views on the construction.

Butler also told the committee his engineer, Frank Berry, would not be employed to supervise the entire construction.

This statement came after Butler had told the committee he would be the general contractor and would be using a new type of construction which he had never used before, although he "had been going to and from Seattle and Portland for the past three months" to study the new method.

Halfway Ring Halfway Wrong

Reporters, with deadlines to meet and irascible deskmen to placate, rely heavily on phone interviews for their news gathering.

But there are pitfalls in the system which lead to that ultimate absurdity — talking at cross-purposes to the wrong person.

That's what happened at the Times Thursday.

A reporter, assigned to write about seriousness of alcoholism as Canada's number one drug-dependency problem, phones what he thinks is the Halfway House for alcoholics.

He gets a five-minute interview with the manager, who says alcoholism has been with us since Biblical times and generally doesn't seem too bothered about the problem.

Finally the reporter asks: "How many alcoholics do you treat on a daily basis?"

Pregnant pause, then the voice at the other end explains patiently: "I think you've got the wrong number — this is the Halfway House . . . (well-known pub in Esquimalt)."

End of non-interview.

'Troublemakers' Weeded Out, Partridge Says

Outgoing president Bruce Partridge of the University of Victoria was quoted Thursday night as saying the university has managed to rid itself of most of the "troublemakers" among its faculty but that there are still a few in operation.

Partridge, whose resignation is effective Monday, was addressing a meeting of the Knights of Columbus and made his remarks after representatives of the daily press were refused admittance.

A reporter from the university student newspaper, the Martlet, was in the audience, however. The Martlet published a special edition on the speech today.

The Martlet quoted Partridge as saying:

"The other day I was going through a UVic calendar from 1969 and I counted up the names of those whom I considered to be the most vicious troublemakers in the past year — and I mean really vicious — and I came up with 19 names.

"Not bad really, 19 out of 400, so they're not all that way.

"And of these 19, 11 have already left — last June — four will be leaving this June, and four are still here.

"So we're down to four."

Somebody's 'Underground'

The student newspaper quoted Partridge as saying some of the remaining "troublemakers" are protected by tenure and that "the most vehement troublemaker has gone underground." He apparently gave no names.

The Martlet said Partridge had opened his statements with the remark that the daily press is inaccurate in reporting university news. He reportedly said he had seen no news story relating to the university which was completely free of error.

Partridge reportedly also had some remarks on the role of committee decisions by faculty in the university structure.

He was quoted as saying faculty committees tend "not to represent the best in the university" because they did not contain "the best people in the univeristy."

Teachers who become involved with committees do so because of the "power and attention" it gains them, the Martlet quoted him as saying.

Partridge resigned as president Nov. 16, saying his effectiveness "has been impaired by personal attacks." He will be replaced by Dr. Hugh Farquhar.

After the daily press was excluded from the meeting, the Martlet said, Partridge felt he was able to "speak frankly, as university presidents are seldom able to do."

DOWELL FOR SCs?

Oak Bay Ald. Shirley Dowell may run as a Social Credit candidate in the next provincial election.

She would join Progressive Conservative MLA Scott Wallace, Liberal Mel Couvellier and a yet-to-be-named New Democratic Party candidate in contesting the Oak Bay riding.

Mrs. Dowell confirmed Thursday she has been "unofficially approached" by local Social Credit supporters but hasn't decided.

She said she is not a member of any political party, and added she told the Socreds she would need a little more time to make up her mind.

She also said she is unaware of any widespread dissatisfaction in Oak Bay with Wallace, who quit the Socreds last fall and eventually joined the B.C. Progressive Conservative party.

Mrs. Dowell indicated she would not decide until she was asked either by Premier Bennett or some other high-ranking government member.

MILK FUND RECEIPTS TO BE POSTED SOON

The warm response of people in the Victoria area — and all over Canada — to the Unitarian Service Committee's "Cup of Milk" fund has resulted in a minor problem for USC's headquarter's staff.

The time-consuming task of issuing receipts has bogged down the small office staff even more than in past years. However, Miss Neta Smith, administrative assistant to Dr. Lotta Hitschmanova, has told the Times that she expects all receipts for Victoria area contributors will be in the mail not later than the middle of next week.

Ask the Times

Q. Will stamps deteriorate faster in the open air or in a semi-vacuum? My collection is mounted in an album with press-down plastic sheets.—R.M.

A. A Victoria stamp dealer says the trend in philately is toward enclosing stamps in plastic by some means or another, as this helps to protect them from contaminants in the air. There is no evidence yet to suggest there is anything in plastic which would cause stamps to deteriorate, he says. However, another dealer notes that it can be tricky removing stamps from albums such as yours without damaging them.

Unions Favor Joint Bargaining

Initial union reaction today was favorable to proposed joint bargaining of fire and police contracts in Greater Victoria.

"This is not a surprise move by the municipalities. We have been expecting it," said Ken Horsman, president of the Victoria City Policemen's Union.

He could see no problem in joint bargaining on wages.

Horsman said joint negotiations would have merit, providing some program is laid out. He hoped the boards of police commissioners will meet union representatives to discuss a program.

Fred Severson, president of the Victoria local of the International Association of Firefighters, said he sees no basic problem in the new approach and "maybe it is a good thing." Joint bargaining could cut down costs to both sides.

Asked if joint bargaining wouldn't withdraw the unions' power to whipsaw one municipality against another, he said "I don't think that is the case in this area because all locals try for the same goals, trying to reach parity with Vancouver. Basically, Victoria settles first and Oak Bay and Saanich pretty well fall into line."

Agreement by the four Greater Victoria mayors on joint bargaining was announced Thursday.

Victoria council was first to hear the news of the agreement at its Thursday evening session, and promptly endorsed the proposal of Mayor Peter Pollen.

In his letter to council, Pollen said he hoped the agreement could be the first step towards joint bargaining with the other municipal employee unions and some workers in the school boards.

Aldermen were quick to praise Pollen for the agreement but Pollen said later this was misplaced. It was strictly a "four-party deal" and it was only a "beginning, not an entire agreement," he said.

A similar attempt was made last year by Mayor Courtney Haddock but at the time Saanich Mayor Hugh Curtis said his municipality would be losing some advantages if it went in with the other municipalities.

Pollen said there were some hesitations in the Thursday talks but in the end all decided to go along.

The formation of a united front in work contract bargaining with the unions is expected to considerably strengthen the hand of the municipalities.

Vexed Council Balks on James Bay Highrise Approval

Failure to live up to complete terms of a building contract with city hall may cost the promoters of the Bay Village apartment tower their development.

A special contract which could spring the development remains on Victoria council's table today despite an attempt by Ald. Percy Frampton Thursday night to get the city to sign the document.

Frampton's attempt drew criticism from Mayor Peter Pollen, who then revealed that the city has informed the Bay Village promoters they have probably forfeited their chances to complete the development, which at 29 storeys would become the region's tallest structure.

A lengthy letter sent to the promoters by city solicitor Terry O'Grady says they are not the owners of the property as they stated in the contract.

This would probably leave council with "no option" but to reject the application.

The contract was given all but final approval by council last June, but the promoters have failed to complete their side of the contract writing. O'Grady said his letters were ignored and no explanation has been given.

Frampton said if council does not intend to find a solution then it should rescind its decision of last June, because there is "a lot of money" tied up in the development.

The promoter is John Mace, a developer who lives in Oak Bay, and O'Grady's letter was to former alderman Ian Stewart, solicitor for Mace.

Frampton said he understood, after listening to O'Grady's letter, that the earlier decisions were "null and void" but Pollen said he thought the matter should only be tabled again.

Because of the "obvious confusion" surrounding the development, Pollen said, the contract should be tabled until the matter is clarified.

Pollen told Frampton he had to voice his "displeasure" with the attempt to get council to agree to the contract without discussing his intentions beforehand.

O'Grady's letter also expressed puzzlement at the progress of an attempt by Mace and Stewart to have the courts quash a bylaw that granted rezoning across the street from the proposed Bay Village centre at Croft, Menzies and Simcoe in James Bay.

The court action had been initiated because the bylaw allegedly allowed commercially competitive business to be established across from the Bay Village development.

The attempt was thrown out, but has been appealed.

O'Grady said the law states that to enter into a land use contract of the kind contemplated, the other party must be the owner of the land. But he said a search of the land records shows the only holding Mace had was an option to purchase which expired in 1965.

He told Stewart: "Your application carried representation" that Mace owned the Bay Village site.

Ald. Harold Olafson remarked that the promoters had "not acted in good faith with this council."

He said he felt the city was in a position to bide its time because the promoters had waited seven months before trying to initiate new action on the contract.

Only Frampton voted to oppose tabling the contract.

Court Ruling Forbids Abortion to Mother

OTTAWA (CP) — A judge has issued a permanent injunction restraining a mother of four children from having an abortion. The injunction was issued at the request of the woman's husband.

It is believed the first time in Canada that such an injunction sought by a husband has been issued.

Mr. Justice A. H. Lieff of the Ontario Supreme Court granted the injunction, ordering the women — he stipulated the name of the couple is not to be made public — not to have an abortion anywhere is Canada to end her pregnancy.

The woman, whose children range in age from four to 12, is 16 weeks pregnant.

She was to have undergone an abortion in hospital Wednesday despite strong objections from her husband.

The committee on abortions at the hospital approved the abortion earlier this month.

David Dehler, lawyer for the husband, said Thursday the woman has reconciled herself to the birth of her fifth child.

Dr. J. F. Conklin, a gynaecologist, told the court that in his opinion there were no therapeutic reasons for the abortion.

The injunction covers not only the wife but her personal physician, Dr. Andrew Fuzi, and Dr. John Andrews, a consulting obstetrician gynaecologist.

Mr. Justice Lieff's order says: "The defendants, and each of them, their servants, agents, or anyone on their behalf, are hereby restrained from taking the life of the infant plaintiff (the unborn child) either by performing or undergoing an abortion or a caesarian operation or otherwise, and from committing a trespass to the person of the infant plaintiff by assault or battery or otherwise."

The husband said in an affidavit submitted to the court that Dr. Fuzi recommended the abortion at the beginning of December. Arrangements were made to have the abortion performed in New York City.

The affidavit said Dr. Fuzi had warned if there was no abortion the woman would be risking her life or risking the birth of an abnormal baby.

It said the husband agreed to take his wife to New York. But it added that he was a French citizen and this would prevent entry into the United States. So instead he took his wife to Dr. Bernard Laramee in Montreal, her former physician.

Dr. Laramee prescribed medicine and two months of rest for the mother.

Dr. Fuzi was "furious" when he heard the woman had been taken to the Montreal doctor and persuaded her to see Dr. Andrews at Riverside Hospital here, the affidavit said.

elizabeth forbes

Baroness Who Caused The Bell Controversy

Doing research for my recent book about pioneer women of Vancouver Island, the name of Baroness Burdett-Coutts appeared on a number of occasions.

There was Angela College, named for her, and the old Iron Church, where the Bay now stands, given to this Anglican diocese by her.

There was a set of bells she sent out from England and that created a controversy between Victoria and New Westminster.

Indeed, so many references, I became intrigued. So much so, I went delving to find out a little more about this interesting woman.

Her story goes back to the days of Thomas Coutts of famed Coutts Bank, one of the oldest banking houses in London.

When he died in 1822, he left his entire fortune to his second wife, an ex-actress many years his junior. She later became the wife of the Duke of St. Albans.

In turn, this woman left the fortune to Angela Burdett, 23-year-old daughter of Sir Francis Burdett and his wife, who was a daughter of Coutts by his first marriage.

On one condition — the young Angela must take the name of Coutts. So she became Miss Burdett-Coutts.

* * *

In the years that followed, Angela Burdett-Coutts dedicated herself to helping the poor and to advancing the Christian way of life.

In 1858, when the crown colony of British Columbia was established, the colonial secretary, Sir Edward Bulmer Lytton, announced that Miss Burdett-Coutts had offered £15,000 to endow a bishopric for the new country. It was through this money that appointment of George Hills as pioneer Lord Bishop of Columbia was made.

That sum was soon increased by a further £10,000. Materials for construction of St. John's, the Iron Church, were provided and a generous gift of money was given for Angela College, founded in 1860 for young ladies, and named in her honor.

This well-preserved building is still a Victoria landmark on Burdett Street, opposite Christ Church Cathedral. It was later a boys' school, then a comfortable guest house and now, as Mount St. Angela, is a home for retired sisters of St. Ann.

With thought of a cathedral in the colony, Miss Burdett-Coutts sent out a peal of bells, fashioned after those of Westminster. And those bells started a real argument.

* * *

Victorians insisted they were intended for a Vancouver Island church while on the mainland the word "Westminster" was interpreted to mean they were for New Westminster.

It was to the crown colony capital on the Fraser and to the bell tower of Holy Trinity Church they went, and where they were destroyed in a disastrous fire in 1898.

This remarkable woman not only was conscious of the spiritual needs of the new colony; she was also concerned about the everyday lives of the many men who had come to the new land. And she worked diligently to have the bride ships of 1862 and 1863 sent out from England to Victoria.

Recognition of her many public services came in 1871 when she was made a baroness and was given the freedom of the city of London — an honor that has been conferred on only one or two women, including Florence Nightingale and our present Queen.

Ten years later, in her 67th year, she married William Lyman Ashmead Bartlett, MP, an American who had become a British subject and who had for years assisted in her efforts to remove poverty and advance Christianity.

Baroness Burdett-Coutts died in 1906 honored and loved for all her good works.

For some, the hamburger is the sole attraction in the gastronomic galaxy.

Is He Hamburger King Or Junior Gourmet?

By EDITH VANCOUR

WASHINGTON (WP) — There must be a reason why children, growing up in the same household, can develop such different attitudes towards food. One child can be a junior gourmet at the age of 8, demanding venison cooked in red wine for his birthday dinner, while a brother or sister might still prefer hamburgers, hot dogs or peanut butter at a much later age.

I don't think that our junior gourmet needs any special recipes, but I have a few suggestions on how to cope with a reluctant appetite. Start by making everyday food look different.

Hamburgers don't always have to be hamburger shape. Try shaping them like hot dogs and serving them in hot dog rolls. Cheeseburgers don't always have to have the cheese on top, the cheese can be a surprise in the centre.

If children are allowed to name these new dishes, they will take on a new meaning for them. Changing shapes and adding new taste sensations help a child to accept changes in food.

Letting a child help cook is another way to help a child gain interest in food. Often when I ask a good cook, "How did you get interested in cooking?" The answer is: "I was never allowed in the kitchen as a child." But I find that children love to cook and love to eat what they have cooked.

Mrs. Beeton in her book, "Household Management" writes, "children's food should be nourishing rather than stimulating." Of course it should be nourishing, but it should also be stimulating. She writes about macaroni boiled in milk as a suitable dinner for a child. I don't agree. Here are some of my suggestions which I think children will like better.

TASTY TEMPTERS

SHEPHERD'S PIE
1 Pound Ground Beef
1 to 2 Cups Mashed Potatoes
1 Small Onion, Minced
1 Egg Yolk
Seasoning To Taste

Saute onion and meat for 10 to 15 minutes over medium heat until fat from meat is rendered and onion is limp. Stir occasionally. Drain and discard fat. Season and place meat in bottom of a pie plate. Top with mashed potatoes and smooth with a spatula. Brush potato top with a well-beaten egg yolk. This will give the appearance of a pie when baked. Bake for 30 minutes at 350 degrees or until pie is golden.

RICE WITH BITS OF THIS AND THAT

It is easy to get children to eat vegetables in this dish. It takes a cup of this and that (this can be diced chicken, turkey, cold meat, salami, bologna, or a mixture of several of these ingredients).

1 Cup of Rice
Package of Frozen Peas and Corn-and-or Lima Beans
1½ cups of Boiling Water
1 Clove of Garlic, Pressed
¼ cup Cooking Oil
1 Tablespoon Salt

Heat oil. Add garlic and stir. Add rice and stir until all the grains are coated with oil and the rice is opaque. Add water and salt and allow the rice to come to a rolling boil. Stir, cover and cook on lowest heat possible for 20 minutes without opening the lid. Cook vegetables according to package directions. Add meat and vegetables to the rice and correct seasoning if necessary.

PIRATE'S EYE
1 Slice of Bread
1 Egg
Butter or Margarine
1 Teaspoon of Grape Jelly

With a cookie cutter or with the top of a glass cut a 2-inch round out of a slice of bread. Butter this round and spread with jelly. This will be the black patch on the pirate's eye. Heat butter or margarine in a skillet and fry the rest of the slice of bread on one side. Turn. Break egg into the hole and fry other side of the bread and egg at same time. Arrange egg and jellied bread like two eyes on a plate.

CHOCOLATE MERINGUES
4 Egg Whites
1 Cup Sugar
¼ Tsp. Each of Cream of Tartar And Salt
1—6-ounce Package of Chocolate Bits

There is only one secret to making meringues and that is to add the sugar as slowly as possible.

It is easier to use an electric beater, but a hand mixer and a little patience will do.

Beat egg whites to form hard peaks. Add cream of tartar and salt. Beat. Add sugar as slowly as possible, beating at the highest speed. When meringue is shiny and holds any shape, fold in chocolate bits by hand. With a teaspoon in each hand, form small mounds on a well greased cookie sheet. Bake at the lowest oven setting for five hours or overnight.

YOUR HOROSCOPE

Forecast for Sat., Jan. 29, 1972

By SYDNEY OMARR

ARIES (March 21-April 19): Entertain at home. Stick to familiar ground. Refuse to be led astray by one who makes promises. Ask questions, obtain answers. Be persistent. Be aware of basic values. Hold something in reserve.

TAURUS (April 20-May 20): Be prepared for surprise message, call or visitor. But don't believe everything you hear — instead, discern and analyze. Obtain valid hint from Aries message. Family member has surprise.

GEMINI (May 21-June 20): Money situation is spotlighted. Someone is encouraging you to buy a pig in a poke. This is another way of saying see what you are to get for expenditure. Pisces person is much in picture.

CANCER (June 21-July 22): Get going. You need not hold back — way has been cleared. You get backing from one with experience — and assets. Capricorn is involved. Lunar cycle is high; make new starts in new directions. Stress originality.

LEO (July 23-Aug. 22): Finish project; assignment. Don't be tempted into premature start. Study potential. Make completion your key word. Be discreet. Playcards close to chest. Meeting which occurs behind scenes affects you.

VIRGO (Aug. 23-Sept. 22): Stimulating associations, friendships are on your personal agenda. Stress independence of thought, action. Popularity increases. Some hopes, wishes are fulfilled if you act in independent manner.

LIBRA (Sept. 23-Oct. 22): Follow through on hunch. Career matters, special goals are emphasized. Aquarius individual could play important role. Accent added responsibility. You also can gain editional reward. Act accordingly.

SCORPIO (Oct. 23-Nov. 21): Travel is emphasized. There is movement, change. Stress versatility; have alternatives at hand. Humor can aid in overcoming apparent adversity. Keep opposition guessing. Smile now can gain allies.

SAGITTARIUS (Nov. 22-Dec. 21): Practical issues dominate. This includes investment procedure. Get money's worth. Don't be talked out of obvious advantage. Recent setback can boomerang in your favor. Act like you know it.

CAPRICORN (Dec. 22-Jan. 19): Permit mate, partner, close associate to lead. You do best now through careful observation. Contentment lies of affection. Improve communications with opposite sex. Change of scenery is indicated.

AQUARIUS (Jan. 20-Feb. 18): Proper pacing now is essential. Avoid extremes. Tension can build — gain strength by cementing family relationships. You realize how important domestic adjustment is — make necessary change.

PISCES (Feb. 19-March 20): Creativity is emphasized. Adhere to individual style. Correct flaws. Strive for improvement in various areas. Make intelligent concession to offspring, other young persons. Shake off lethargy.

IF TODAY IS YOUR BIRTHDAY you are intuitive, a natural teacher, one who is capable of sparking interest. Intellectual curiosity is highly developed. You are inventive, unorthodox. Toward latter part of this year there will be significant changes in your life. If single, marriage may be on horizon.

K mart
A Division of the S. S. Kresge Company Limited

DISCOUNT BOMBSHELLS
WHILE QUANTITIES LAST

ON SALE SATURDAY FROM 9 A.M.

DISCOUNT BOMBSHELL
MEN'S DOUBLE KNIT TROUSERS
100% Polyester, handsome selection of geometric designs and flare styling.
Reg. K mart Price 13.83
SPECIAL DISCOUNT PRICE 8.88

DISCOUNT BOMBSHELL
SPACEMAKER MULTI-SHELF UNIT
All steel construction, 6 shelf unit, approx. 54" high, 27½" wide, 11¼" deep. Modern woodgrain colour. Reg. K mart Price 9.99.
SPECIAL DISCOUNT PRICE 6.77

DISCOUNT BOMBSHELL
BEAVER PEANUTS
16-oz. bag, salted
Reg. K mart Price 58c lb.
SPECIAL DISCOUNT PRICE 2 lbs. for 82c

DISCOUNT BOMBSHELL
IRONING BOARDS
Adjustable, all steel, sturdy, lightweight.
Reg. K mart Price 8.07
SPECIAL DISCOUNT PRICE 5.37

DISCOUNT BOMBSHELL
LADIES' BRASSIERES
Kodel filled cups, covered with lace, elastic crosses between cups and extends into adjustable stretch straps.
Reg. K mart Price 2.83
SPECIAL DISCOUNT PRICE 1.77

DISCOUNT BOMBSHELL
LADIES' PANTIES
Floral print, elastic waist, elastic or lace leg to choose from. Sizes S.M.L. OS. Reg. K mart price 58c ea.
SPECIAL DISCOUNT PRICE 3 for 99c

DISCOUNT BOMBSHELL
CLEAR VINYL RUNNER
Heavy ribbed rug protector with carpet grippers on back. 80 guage.
Reg. K mart Price 3.87 yd.
SPECIAL DISCOUNT PRICE 1.67 yd.

Shop Monday to Friday 10 a.m. - 10 p.m.
Saturday 9 a.m. - 10 p.m.

Montague BRIDGMAN Ltd.
China Crystal Gifts
811 Government St. 383-0821

MINTEN'S DRIVE IN BAKERY
PHONE 383-3043

DONUT SPECIAL
Our famous yeast-raised donuts. DOZ. 49¢
OFFER GOOD UNTIL FEB. 5th

FREEZER SPECIAL
MINTEN'S MARVELLOUS BREAD
15 LOAVES Only $3.29
8 LOAVES Only $1.85

NOW OPEN DAILY UNTIL 10 P.M.

CHICKEN SPECIAL
Good Sat. and Sun., Jan. 29-30
10 PIECES OF OUR DUTCH FRIED CHICKEN $2.95
FREE— With Your Chicken Order as Above
1 LARGE FRUIT PIE
Home of the Famous
Champion Dutch Fried Chicken
TRY IT ENJOY IT IT'S GOOD!
2405 Douglas St. 382-0911

For City Alderman
Foster ISHERWOOD
the man to fill the job!

"I seek your support in order that I may fully serve the council, energetically, and in the spirit of co-operation, for the good of the city and its progress!

"To those who vote—thank you for your past support, and to those who will vote again, I assure you of my complete dedication to Victoria's welfare."

FOR INFORMATION AND TRANSPORTATION TO THE POLLS PHONE 383-7157

ISHERWOOD T. FOSTER X

Inserted by Isherwood for Alderman Committee

HOBBIES
You'll Enjoy!
We have a great selection of hobby kits and supplies . . . plus the information and assistance you may need to make your hobby a success.
Victoria Hobbies and Crafts
627 Yates
(Corner of Yates and Broad)
382-7832
THERE'S MORE FOR YOU DOWNTOWN
CIVIC PARKING TICKETS VALIDATED

—Photos by John McKay

WHO WILL BUY, cry the Junior Achievers this weekend. Above, Danny Belcher, 18, feels the quality of his happy paper, guaranteed to crease you up. Centre, Howard Peet, 17, is right on the button with the Ding-a-Ling telephone pen set, while far left, Loraine Elgin offers a candle to keep you on the scent.

SAY HELLO TO GOOD BUYS

Junior Achievers mean business as they peddle their wares at the Trade Fair at Woodward's today and Saturday.

The fair is part of the program involving about 160 aspiring entrepreneurs between ages 14 and 19. Under the paternal guidance of the Victoria business community, they learn the fundamentals of capitalism by getting involved in it in miniature.

The young businessmen are grouped into 10 companies representing all aspects of the business cycle. This includes raising shares to get the venture started in October to liquidation in April. Companies pay wage salaries of two bits an hour for production workers to $5 a month for executives.

At the end of the year, dividends are paid off to shareholders and an annual report is published.

family

WENDY DEY - EDITOR

Curves Lie Beneath the Fat

This is the tenth in a series of 15 articles in which Josephine Lowman, author of Why Grow Old? and leading authority on health and beauty, tells you exactly what to do to lose 20 pounds in eight weeks.

By JOSEPHINE LOWMAN

Here I am again with help for those of you who are following my Eight Week Beauty Improvement Plan. This is the third week if you started at the beginning, or perhaps you did not start but meant to. Maybe you began but fell by the wayside because of illness or some complexity or crisis in your family. If so, back up and start again! There is still time to lose from 15 to 20 pounds before Easter.

Do not allow overweight pounds to lie about you. Lovely curves are hidden beneath those layers of fat. They belong to you. They are your birthright. You just have to dig them out with diet and exercise. Thousands of women are doing that right now.

The first two weeks are the hardest. During that time you take the first few important but difficult steps toward your goal. At the end of two weeks both you and your stomach will have become somewhat accustomed to cut rations and the soreness resulting from exercise will be gone. You may experience some temporary soreness, from time to time, when you exercise a new group of muscles or use them in a different way.

I have given you nine reducing menus. Now you will be planning your own. You already have much information about slimming menus for health, as well as for a loss of weight, but many of you may be wondering if it makes any difference how you divide your food for the day.

It does make a big difference! It has been proven so many times that skipping a meal is bad business. If you do this you will become tired, and probably irritable, and are almost certain to overeat at some other meal. However, if you are hungriest at night save more calories for the evening meal than for lunch or breakfast and vice versa.

Some women find that dividing their allowable food intake into five or smaller meals works best for them. There is some evidence that many lose more successfully with this plan. So, do not skip a meal but otherwise divide your calories in the way which is most pleasant for you. If you decide on five or six meals be sure to count every bite. When you do not sit down at the table and eat your usual three meals, but eat at odd times, you may be tempted to 'snack' in the wrong way.

Never forget how rapidly the wrong snacks add up. Just to scare you — me too — five potato chips give you 50 calories, and who is going to eat just five potato chips? Ten peanuts give you 100 calories.

If you have missed some of this series which has been published in this newspaper or would like to have the complete course in booklet form to refer to, you may want my Bip Kit. This gives you all directions, spot reducing exercises, slimming menus for two weeks, a calorie chart, weight and height chart, and a wall chart on which to plot your progress. On this you can watch your beauty line rise as your weight line drops.

If you would like to have this kit send 50 cents (includes postage and handling) and your printed name and address to Josephine Lowman in care of Victoria Times, 2631 Douglas, Victoria, B.C.

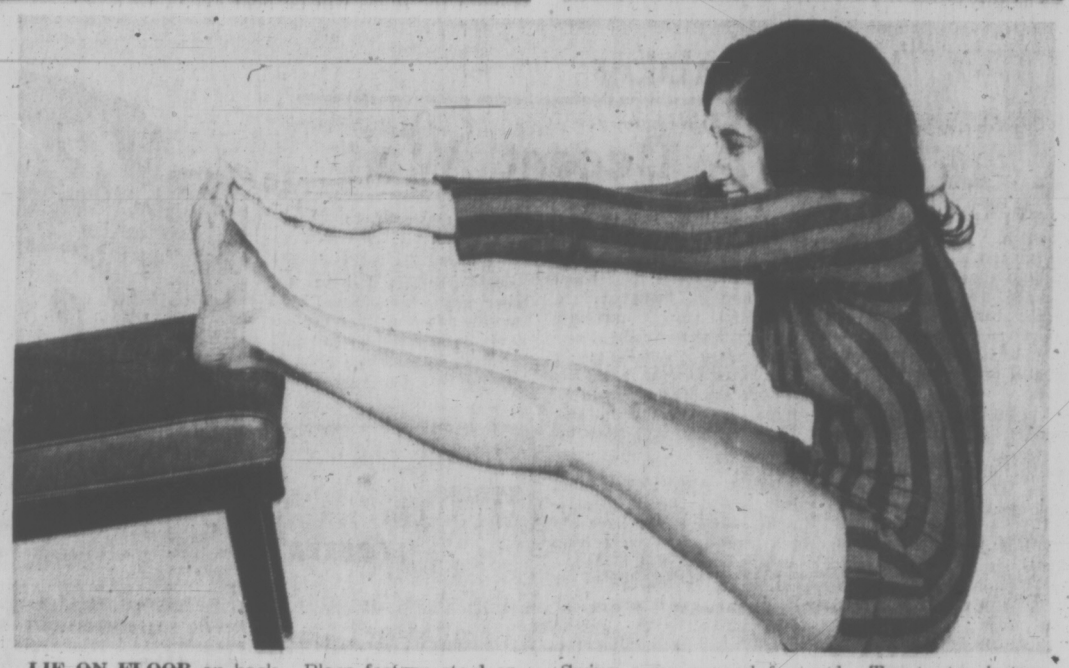

LIE ON FLOOR on back. Place feet on stool or seat of chair, arms rest on the floor overhead. Swing arms up and forward. Try to touch toes. Return to starting position as slowly as possible.

'Let Them Die With Dignity'

NEW YORK (NYT) — A physician with a philosophical bent, writing in a leading medical journal, has suggested the establishment of a new medical speciality that would provide peace, comfort and relief rather than heroic measures to prolong the lives of medically hopeless patients.

The physician, Dr. William D. Poe, an internist at Duke University, would call the new specialty "marantology," from the Greek word marantos, meaning withered, faded, turned, as leaves become withered in the autumn.

"Marantology should overcome the winning psychology of most specialities," Poe, who believes in allowing patients to "die with dignity," suggests in an editorial in the current issue of the New England Journal of Medicine.

"It should help people endure losing. It should not use silly euphemisms such as rehabilitation and convalescence for its losing patients. It should not send its dead old people to intensive care units to be treated as winners."

Marantologists, he said, should write such articles as "the uselessness of speech therapy in mute octogenarians."

Misdirected Effort

Poe, who is 53 years old and says he has "a penchant for reflection in the wee hours of the morning," frequently makes the rounds of nursing homes near Duke.

"Sometimes," he remarked in a telephone interview, "I think the medical effort is misdirected. We shouldn't just go pumping life into people."

Poe is one of a number of leading physicians who in the last few years have suggested that medicine take a new look at the human consequences of its modern life-extending techniques.

According to Poe's conception, "Marantologists would not always look upon death as an enemy but often as a friend." He says that marantologists must avoid becoming "do-gooders."

Trying to Do Good

"When confronted with losing we do all kinds of things to prove we are trying to do good," he writes. "Surgical residents do radical neck dissections on octogenarians. We put feeding tubes in poor old bodies that should be allowed to die. Rehabilitation people break their backs to get old hemiplegics (persons paralyzed on one side), to take feeble steps for no purpose.

"We cannot even admit to ourselves that death is a part of living," he concludes.

In the interview, the physician asserted that the desire to be a winner is part of the American culture. But, he added, "the relief of suffering and the prolongation of life are sometimes in conflict, and often the latter takes precedence almost to the point of absurdity."

Poe, who is the author of a little book, The Old Person in Your Home, asked himself, "What do you do with the 90-year-old persons whose functions are failing?"

"You try to make him comfortable," he replied. "You don't make him try to walk, talk, eat if he doesn't want to. I know I don't like to be pushed around now, and I don't think I will want t be if I'm alive 30 or 40 years from now."

Spanner in Works Was Distant WC

TORONTO (CP) — A Toronto housewife and actress who recently graduated as a qualified diesel mechanic says the toughest thing about her course was the location of the washroom.

Peggy Roderman, whose stage name is Peggi Loder, is the first woman to graduate from the 20-week course at Centennial Community College here.

"It was pretty gruelling," she said of the course, "but everyone was very kind and I made out just fine. My biggest problem was being on an all-male campus and having to walk a block to the nearest washroom."

'Sex Is Spoiled By Rush, Myths'

BANFF, Alta (CP) — Feelings of sexual inadequacy and guilt among North Americans are often the result of societal pressures and myths, the conference of Alberta family physicians was told this week.

Dr. Paul Gebhard of the Kinsey Institute for Sex Research at Indiana University said many men and women feel that all sex must measure up to the "ridiculous standards" of marriage manuals.

But "you can't function well sexually if you are working under a sense of obligation."

As a result, men see each act as a test of their masculinity and are doomed to eventual failure since nearly all of them encounter impotence at some stage of their life, he said.

The lack of communication in sexual affairs may be a matter of sensitivity, Gebhard said.

Partners may be afraid to criticize because of implications of inadequacy and they may hold back praise which would put past performances in a bad light.

Because of socially induced inhibitors, "thinking is the enemy of sexual response."

"It places the participants in the roles of spectators and judges."

STORE-WIDE SALE
STILL LOTS OF STOCK
JOHN McMASTER
Men's, Ladies' Quality Clothing
1012 FORT ST. 384-4712

ROSE'S
ANNUAL
STOREWIDE
CLEARANCE SALE
CONTINUES
ROSE'S LTD.
1317 DOUGLAS JEWELERS

1/2 PRICE SALE
Continues
• CANDLES • PARTY GOODS
• CALENDARS
"At These Prices, Who Needs Electricity?"
A Reminder:
CARDS and PARTY GOODS
FOR VALENTINE'S DAY
Monday, February 14th
("Candles Make Useful Gifts")
DAVIDSON'S HOUSE OF... Cards
AND CANDLE SHOP
THERE'S MORE FOR YOU DOWNTOWN
618 View St. 385-9622

NEW LOW PRICES
Munday's
Semi-Annual
SHOE CLEARANCE
now 35% to 65% off
All Groups Have Been Remarked with Further Reductions for this Final Clearance.
32.95 reg. 50.00
23.95 reg. to 40.95
17.95 reg. to 31.95
12.95 reg. to 22.95
10.95 reg. 17.95
9.95 reg. to 17.95
FASHION BOOTS Now 13.95 to 55.00
EVENING SANDALS Now 5.95 to 17.95
SHORT LINES, reg. to 22.95 Now 7.95
reg. to 35.95 Now 13.95
Munday's
OPEN FRIDAY 9 a.m. to 9 p.m.
1203 DOUGLAS ST. 383-2211
All Sales Final at Sale Prices

Shangri La
A Chef from London Hilton Hotel, England
An International Cuisine Dining Lounge
Featuring Oysters English Style $3.25,
Lamb Roasted $3.50
A Place of Happiness and You will return again.
Open Lunch 11:30 Weekdays, Dinner Daily from 5 p.m.
732 Johnson St. Free Parking in Parkade Reservation 384-7811

Jolly Pill Men May Be Lethal

OTTAWA (CP) — Those jolly cartoon characters who pop vitamin pills on children's shows may be setting the kids up for illness or even death, suggests an Edmonton physician.

At least one and possibly two federal agencies are taking a look at this form of broadcast advertising.

Dr. N. A. Jampolsky, in a letter to the federal food and drug directorate, predicts "with almost certainty that adverse reactions will occur" as a result of the television campaigns.

Advertised as Candy

His letter, published in the latest issue of Rx Bulletin, a monthly publication of the food and drug directorate, says the vitamin industry is advertising its wares in various pleasant shapes, flavors and bottles as candy.

"These preparations . . . could easily become potentially lethal to an unsuspecting child."

Dr. Jampolsky calls the advertising a "highly questionable practice."

"It would seem a shame to wait until many children have died before effective action can be initiated."

Dr. Carl Boyd, editor of Rx Bulletin, says in an editor's note with Dr. Jampolsky's letter that the food and drug directorate is concerned about the potential for overdose in children from products advertised in this way.

Action Expected

K. M. Render, director of the bureau of operations of this federal regulatory agency, said he expects recommendations on the question to be presented before the end of February.

The Food and Drugs Act forbids advertising any drug in a manner that is false, misleading or deceptive or is likely to create a wrong impression regarding its character, value, quantity, composition, merit or safety.

Meanwhile, the department of consumer affairs is holding talks with the advertising industry about the whole field of advertising aimed at children.

Mr. Render said that the usual practise in cases such as that raised by Dr. Jampolsky is to seek voluntary changes by the industry.

—Photo by Robin Clarke

NEW EQUIPMENT worth some $2,000 will help surgeons repair cleft lips and palates. Purchase was made from a $10,000 grant made by the Kinsmen Rehabilitation Foundation to the Cleft Lip-Palate Rehabilitation Group. Funds for this project is raised by means of the annual Kinsmen Mothers' March. Left to right, Victoria Kinsmen Walter Slocum and Laurence Cook watch Miss Joan Burnett, operating room supervisor at Royal Jubilee Hospital, demonstrate the equipment. The march for funds will be held Feb. 1 to 7.

Blood Test Seen As Cancer Spotter

TORONTO (CP) — Research by two Quebec surgeons suggests it may be possible to detect breast cancer with a simple blood test.

Dr. John Flickinger and Dr. John Gentile of the University of Sherbrooke reported their findings this week to the Canadian Society of Clinical Investigation meeting here.

They told a press conference later that it is too early to be certain of the test But so far, by testing samples of blood from 51 breast cancer patients, they have been able to determine cancer was present in 50.

At the same time, 300 women without the disease were identified as free of breast cancer.

The doctors said it appears that breast cancers contain a unique substance different from other cancers or normal tissue, but which is common to all breast cancers. They call it tumor-specific antigen.

CONFIDENTIALLY YOURS

Barbara Brent

TORONTO, January 27th — When a woman looks poised and confident you can be sure she's fastidious not only in her dress, make-up and hair, but also in her personal care. That's why she uses DEMURE CLEANSING DEODORANT DOUCHE. You see, Demure was created to cleanse internally, so you feel completely clean and fresh. Simple to use (it's an easy-to-mix, pleasantly scented *liquid* douche) Demure is a gentle blend of medication which deodorizes, relieves irritation and reduces risk of infection. Demure . . . a special product for a special purpose . . . helps you stay fresh and confidently feminine.

ARE YOU A CHEESE LOVER? I certainly am! There *is*, however, a difference in cheese and while I can't say BLACK DIAMOND CHEDDAR is a 'new' discovery . . . it's one of *my* best. Black Diamond Cheddar to-day has exactly the same unique flavour which made it one of Canada's most popular exports over thirty years ago. The flavour and texture of Black Diamond Cheddar is perfect for sauces . . . casseroles . . . sandwiches . . . or just as snacks. Do try Black Diamond Cheddar soon — Medium, with its smooth, moist, easy-to-cut texture. I know you'll agree!

Store-Wide Sale

ON NOW AT

JOHN McMASTER

Men's and Ladies' Quality Clothing

1012 FORT ST. PHONE 384-4712

dear abby

A 'Decent' Wait

DEAR ABBY: Here is the situation. A man in his middle sixties and a woman in her early sixties have recently married. She was the town's most attractive widow for many years. The man's wife had been dead exactly 7 months to the day he remarried.

I always thought that out of respect to the dear, departed mate it was customary to wait a full year before remarrying. I would appreciate your opinion.—Knows Both.

DEAR KNOWS: How one treats his mate when he (or she) is living is the only meaningful way in which one can show "respect." And waiting one year (or 10) isn't going to make one bit of difference. Time is precious. And if two people feel they can find happiness together, who am I to count the days since their dear ones have departed? (And who are you?)

DEAR ABBY: I have looked in every etiquette book I could find, and I can't find the answer to this question: When you invite someone to a party, is it proper for them to ask, "Who else will be there?"

I would never think of asking such a question when someone invites me to a party, but I have had it put to me many times. Is it proper? —Wants to Know.

DEAR WANTS: No. When extending an invitation, the thoughtful hostess mentions what kind of party she's having in order to clue the guests in on what to wear, but if she doesn't say who else will be there, it's impolite to ask. (One just goes and takes his chances.)

DEAR ABBY: Tell that lady who is allergic to cigarette smoke that I have the same problem. Only I have asthma on top of it.

I put a great big sign on my front door which says, "NO SMOKING INSIDE," and I have a can with sand in it standing on my front porch for cigarette butts.

Some people have called me a mental case. My own son, for one. He hates having to dash outside for a smoke every time he comes to see me, but I tell him that if he has to smoke that's HIS problem, and I am not going to get sick over it.

I sure pity smokers. They stink!—Ruth

DEAR RUTH: I have a sister who's as opposed to smoking as you are. She has a lovely little metal "sign" in her living room which reads, "Thanks for not smoking!"

NO MONEY TILL APRIL

HONDA

NEXT RED LION

PEARSON

TRY OUR STEAK AND LOBSTER

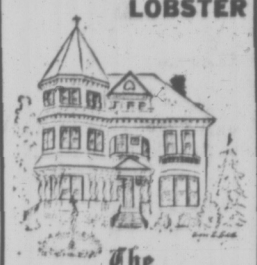

The Captain's Palace

"Victoria Landmark. Built in 1897"

● Breakfast ● Lunch ● Afternoon Tea ● Dinner

309 BELLEVILLE STREET

388-9191

ELECT ALF HOOD TO HELP IN THE FIGHT FOR A BETTER VICTORIA

HE WILL STAND FIRMLY FOR:

The preservation of your neighborhood by fighting to end the practice of spot zoning which destroys the character of single family dwelling areas.

The protection and enhancement of our attractive waterfront. This includes a prohibition of waterfront high rise construction.

The extension of the City park system and stopping encroachment on existing park facilities.

Keeping the downtown area vital. It must remain the commercial and cultural centre of the Greater Victoria region. Great cities decline without a vigorous urban heart.

ON SATURDAY, JANUARY 29

HOOD FOR ALDERMAN

For transportation 383-6147 or 385-8849

The only polling booth will be in the Senior Citizens Activity Centre, Centennial Square (S.E. Corner Fisgard and Government Sts.) Poll open 8 a.m. to 8 p.m.

Inserted by the Hood Campaign Committee.

RADIO SHACK

OVER 55 STORES COAST TO COAST IN CANADA

new for 1972

OUR BEST!

AND WE ARE PROUD OF IT

The Finest Realistic Stereo Receiver EVER!

Model STA-180: 120 watts rms. FET/IC Circuit! 3 Tone Controls! FM Stereo Select!

499.95

EVERY Feature for the Ultimate in AM/FM Stereo Performance!

EVERY Feature for the Ultimate in User Convenience!

Radio Shack brings you "expensive" stereo at $100 – $200 UNDER what you'd expect to pay. We've included EVERY famous "Realistic" feature, 50 years of design experience, and the most advanced circuitry available today. There's a separate front end, illuminated tuning dial, pointer and thumbwheel knob for FM and AM — completely independent! There's two tuning meters — center channel and signal strength for FM, signal-strength for AM; all the tuning precision you'll ever need. Special power/mode pushbuttons give you the program you want and turn the receiver on — no wasted power, no bothersome switching. FM dial pointer changes colour to indicate a stereocast — a power/mode switch lets you tune ONLY stereo stations. Switches for main and remote speakers and headphones let you listen when and where you want to. Our exclusive Glide-Path (tm) volume controls give you independent and visible control of each stereo channel; PLUS "Perfect Loudness" which automatically provides correct low-level compensation at all volume levels! Complete tape inputs and outputs with input level control and monitor switch; allows dubbing from two tape decks in either direction. A phono input level switch for high or low-level cartridges; two aux. inputs with level controls for TV or other accessories. Has bass, treble, midrange tone controls, high and low filters, loudness switch. Exclusive "easy-access" speaker and input terminals are located under the "Flip-Top" at the top rear of the STA-180 — all connections can be made from the front of the receiver! Two AC convenience outlets (unswitched); positive "push-in" speaker connectors. Handsome black front panel with "black-out" tuning dials, brushed aluminum trim, custom wood case. Size: 19 1/4 x 14 3/4 x 6 1/4".

31-2036. Shipping weight 38 lbs. 499.95

Add two Radio Shack OPTIMUS-6 speakers and its unbeatable

139.95 EACH

The OPTIMUS-6 that adds a fashionable flair to any hi-fi installation. Our walnut end-table speaker system features tasteful Mediterranean styling and classic octagonal "sound column" and circular top. Special-design 10" woofer and two 3" tweeters provide smooth 20-20,000 Hz response. Oiled walnut finish all around — not even a nameplate to mar its beauty. 12 watts min. 8 ohms. 23 3/4" high, 19" dia.

40-1970. Ship. wt. 40 lbs. . . . . Each 139.95

CHARGEX

RADIO SHACK RAIN CHECK POLICY

If any advertised item is temporarily "sold out", a "rain check" assures you of the advertised price when back in stock.

CREDIT TERMS AVAILABLE

UNIVERSITY HEIGHTS SHOPPING CENTRE
Syd Pratt, Manager
477-9119

609 YATES STREET
Phil Smith, Manager
384-6411

FREE CATALOGUE AT YOUR LOCAL STORE OR WRITE TO BOX 340 BARRIE, ONT.

people

Vallieres Welcome If He Pays His Dues

MONTREAL — **Rene Levesque,** Parti Quebecois leader, said Thursday **Pierre Vallieres** can join his party anytime he pays his annual $3 dues. Levesque, in an interview on radio station CKGM, said Vallieres' decision to come out of hiding and face the courts was a sign of courage.

DACCA — **Mother Teresa,** the nun who has helped Calcutta's poor, sick and dying for 44 years, has crossed the Bangladesh border to set up a home for girls made pregnant by being raped by Pakistani soldiers. In the unused monastery she is converting for the home, Mother Teresa estimated Thursday there may be up to 4,000 rape victims expecting babies in the Dacca area alone.

MOTHER TERESA
. . . help for raped

LONDON, Ont. — Highways Minister **Charles MacNaughton** of Ontario got his first chance to drive a snowmobile Thursday. MacNaughton climbed aboard during a snowmobile safety demonstration here here. He hit a stop sign and sent five photographers scattering for safety.

TORONTO — Senator **David Croll** said Thursday Canada's welfare system is so outdated that "it's like driving a Motel T on a super highway." In a speech to the Empire Club, the senator said: "In the public service area, we have stayed with an unacceptable product — a welfare system which is a hangover from another era and which has no relevance today." Senator Croll was chairman of the Senate's report on poverty in Canada.

MONTREAL — More than 100 books and possessions of the late **George Vanier,** Canada's second native-born governor-general, were auctioned off here Thursday with a portrait of **Mme. Vanier** brining the highest bids. The portrait, a pencil drawing of a young Mme. Vanier executed in 1909 by **Marc Aurele de Foy Suzor-Cote,** sparked some of the livliest bidding during the auction, fetching $350.

Among the books auctioned were some inscribed by former French president **Vincent Auriol,** famed architect **Le Corbusier,** philosopher **Jacques Maritain,** poet **Leopold Senghor,** later president of Senegal, and Canadian novelist **Gabrielle Roy.**

MONTREAL — The package which brought business in the 45-storey Canadian Imperial Bank of Commerce building to a standstill Wednesday contained only a harmless mixture of sugar and sodium nitrate, **Lieut. Larry Levis,** police department spokesman, said Thursday the mixture could not have exploded under any circumstances. It was contained in a plastic bag inside a shoe box.

OTTAWA — Canadian author **Mordecai Richler** has been appointed visiting professor in the English department of Carleton University. **Richler,** author of St. Urbain's Horsemen and other works, will direct the department's fiction-writing seminar beginning in September.

TOKYO — The Japanese soldier who hid in a Guam jungle for 27 years rather than surrender can look forward to gifts ranging from electric blankets to a lifetime pass to a hotel's bath when he comes home. A rough estimate of cash donations made so far is 5 million yen — $16,233. A primary school pupil offered 500 yen — $1.62 — from his piggy bank for **Shoichi Yokoi,** 58, who was discovered Monday near the cave where he lived. A Tokyo company president went to a newspaper office with one-million yen — $3,246-cheque for Yokoi.

LONDON — The moderator of a BBC radio program on religion might have some trouble with the names of his guests this week — all three are named **Douglas Brown.** A spokesman for the program Questions of Belief said it has not yet been decided how the moderator will make clear to the audience which Douglas Brown is speaking. The three Douglas Browns are all newspaper men, two of whom write on religious affairs.

Fun Spending Equally Spread

OTTAWA (CP) — Canadians in the less wealthy provinces spend about the same proportion of their income on wine, women and song as do those in the richer regions.

A study of family spending patterns in 1969 shows, in fact, that spending on entertainment, alcoholic beverages and smoking took a larger part of the family income in Newfoundland than elsewhere in the country. But another of the so-called have-not provinces, New Brunswick, recorded the lowest proportion of such spending.

The study, undertaken early in 1970 by Statistics Canada, covered all family spending in 1969, including single persons.

For the country as a whole, with its 5.8 million families, average net income before taxes was $8,026.50. Incomes ranged from an average of $5,530.80 in New Brunswick to a high of $8,987.50 in Ontario.

The survey showed once again that families with lower average income spend a much higher proportion of their money on food than do the more affluent. The food basket took more than 26 per cent of the Newfoundlander's income before taxes in 1969. In Ontario, B.C. and Alberta, food took roughly 17.5 per cent of total family spending.

Shelter costs consumed roughly the same proportion x family income across the country, 14 to 16.5 per cent, but shelter expenses were unusually low in Newfoundland, where the figure dropped to 13.3 per cent. Statistics Canada said this apparently reflected the fact that a higher proportion of Newfoundlanders own their own homes mortgage-free.

Out of the country-wide average family income of $8,026.50, just more than 80 per cent was spent on food, shelter, clothing, medical and personal care, and other expenses including education, leaving about 20 per cent for taxes, security savings, and gifts and contributions.

But in the Atlantic provinces, average family current needs took 85 to 90 per cent of family incomes. In Ontario, Manitoba and B.C., they took roughly 79 per cent.

CEREMONY FRIGID, SOGGY

GRAINAH, West Germany (UPI) — Dagmar Pochland's marriage to Gert Schnieder was a frigid affair, guests said.

For the ceremony, they picked a site five feet beneath the surface of the Badersee, an icy alpine lake. Their guests were less hardy. They watched from the shore as the two skin-divers exchanged their vows flanked by soggy flowers.

CAPITAL JANUARY CLEARANCE SPECIALS

THERE'S MORE FOR YOU DOWNTOWN

SHOP DAILY 9 'TIL 5:30
THURS. — FRI. 9 'TIL 9

PORCH PAINT
Our own good quality porch and floor paint—worth double the price! Clearance of the following discontinued colors only. While They Last
Quart 89¢
48 Quarts Buff
60 Qts. Terra Cotta
80 Gals Terra Cotta Gallon 2.89

PAINT SPRAY BOMBS
Clearance special of a great selection of spray paints, engine enamels, etc., at FANTASTIC SAVINGS! SORRY, NO BLACK or WHITE at these prices! 3-oz., 6-oz. and 14-oz. tins.
29¢ - 49¢ - 95¢

INTERIOR LATEX
Discontinued colors in our own good quality interior latex for living rooms, halls and bedrooms.
QUARTS — Choose from TURQUOISE, SANDALWOOD, EASTER or LIGHT BEIGE. SALE 89¢
GALLONS — SANDALWOOD only. SALE 2.89
WOOD PRESERVATIVE — QUARTS only in CLEAR, GREEN or CEDAR at a good saving. SALE, QT. 99¢
ROLLER AND TRAY — 7½" mohair roller complete with sturdy metal paint tray. SPECIAL 95¢

SKI-LAND SPECIALS
Drop in and save on skiing specials. Our entire remaining stock of skiis, boots, gloves, toques, etc. ALL AT SENSATIONAL SAVINGS—LOOK!
CHILDREN'S SKI SETS — Reg. 22.95 to 25.95. ALL ⅓ OFF!
FLIGHT 900 GLASS SKIS — Reg. 74.95 pair. SPECIAL 49.95
SWALLOW GLASS SKIS — ADULT. Reg. 47.95 pair. SALE 31.95
SWALLOW ELITE GLASS SKIS — Reg. 99.95 pair. SALE 65.99
CHILDREN'S SKI BOOTS — Sizes 10-2. Reg. 19.95 pair. SALE 12.99
NORDICA SKI BOOTS — Men's or ladies' sizes. Reg. 59.95 pr. SALE 49.95
TOQUES, GLOVES, GOGGLES, POLES...GREAT SELECTION FROM 2.49 TO 8.95—ALL ⅓ OFF!
SELECTION LIMITED IN SOME ITEMS — SHOP EARLY!

JIG SAW
POWERHOUSE deluxe sabre jigsaw with top handle control. Cuts, rips, scrolls or notches wood, plastics, sheet metals, etc. 110 volt AC/DC motor. Cuts 45° to either side. SPECIAL 18.88

SANDER
POWERHOUSE orbital sander for finishing walls or ceilings. 2 Amp 110 volt motor. 2800 oscillations per minute. SALE 17.88

3/8" DRILL
POWERHOUSE ⅜" compact electric drill for the home handyman. Geared chuck and key. 2.6 amp 110 volt AC/DC motor for power to spare. Complete with auxiliary side handle. SALE 14.88

WEATHERSTRIP
3-pce. WOOD 'N' FOAM weatherstrip set. Enough to do one door or several windows. 1—36" strip and 2—7' strips complete with nails. SALE 99¢

FABRIC CLEARANCE
2-WAY STRETCH, 60" — SAVE $1.00 YARD! Polyester two-way stretch for ski pants, skating costumes. Black, navy, purple, brown. Reg. 6.95 yd. SALE, yd. 5.95
ORLON PILE, 60" — SAVE $1.00 YARD! Washable fabric for cosy housecoats, knee throws, kiddies' wear. Colors of hot pink, black, purple, avocado, blue. Reg. 5.95 yd. SALE, yd. 4.95
SILK JERSEY, 45" — SAVE $1.00 YARD! Lovely print silk in wash 'n' wear jersey in bold abstract designs for comfortable tops or loungewear. Reg. 3.49 yd. SALE, yd. 2.49
DRAPERY, 45" — Cotton and rayon draperies suitable for bedrooms or living rooms. Beautiful florals or plain shades with self pattern, plus Hunting Dog and Paddock design. ONLY, yd. 2.49

CHILDREN'S WEAR
GIRLS' PULLOVERS — SAVE $2.00 — 100% acrylic sweaters in turtle neck style, smartly belted with raglan sleeves. Choose from mottled blue, green, red or navy. Size range from 8 to 14. Reg. 5.95. SALE 3.95
BOYS' T-SHIRTS, ⅓ OFF — Choose front silk-knit look with mock turtle neck in blue or brown with accent stripe or fortrel rib-knit with crew neck in contrast twin colors of green/yellow, wine/blue, blue/wine. Both raglan sleeves. Sizes 4 to 6x. Reg. 2.89. SALE 1.95
INFANTS' SLEEPERS — "SNUGABYE" wear-dated, 2-way stretch sleepers in a soft blend of cotton and nylon. Bunny design, dome fasten front and leg openings. Snug closed feet and raglan sleeves. Pink or blue colors. S,M,L. Reg. 3.69. SALE 2.79

MEN'S WEAR
YOUNG MEN'S FLARES — SAVE $2.00 — Popular low rise flares. Permapress and sanforized. 2 slash and 2 back patch pockets. Brown or blue shade stripes for the latest fashion. Sizes 28-36. Reg. 8.49. SALE 6.49
BOYS' SHIRTS — A great group of shirts to choose from in stripes, prints, plains in easy care, permapress. Assorted styles, colors in sizes 8-16. Reg. 3.95. SALE 2.95
MEN'S SHIRTS — Easy care, perma-press, 65% polyester, 35% cotton blend in smart stripes of green, blue or red. 2-button cuff. Sizes 14½ - 16½. ONLY 2.95

CAPITAL IRON & METALS LTD.
1832 STORE STREET
385-9703
FREE PARKING IN CAPITAL'S LARGE PARKING LOT

NO MONEY TILL APRIL
HONDA
NEXT RED LION
PEARSON

MEMORIAL ARENA
SATURDAY
FAMILY SKATING
10:30 - 12 Noon
PUBLIC SKATING
2:30 - 4:15

MING'S KITCHEN
CHINESE FOOD DELIVERY
384-4323
809 YATES STREET

PEARKES Arena 3100 TILLICUM 386-6664
PUBLIC ICE SKATING
FRIDAY
7:00-9:45 p.m.—Public
SATURDAY
Family
10:30 - 12 noon
1:30 - 3:30 p.m.—Public
8:00 - 10:00 p.m.—Public
SUNDAY
1:30 - 3:30 p.m.—Public
7:00 - 9:00 p.m.—Public
PARENTS and TOTS
Mon., Wed., Fri. — 10-11:30 a.m.
Tues., Thurs. — 1:30-3 p.m.
Learning Carts Available

TALLY-HO
Dining Lounge
CLOSED SUNDAYS AND HOLIDAYS
Open Every Week Day
7 a.m. to 9 p.m.
386-6141
3020 Douglas

Dine Downtown at the
Family Restaurant
Enjoy satisfying, inexpensive "dining-out" often at SCOTT'S!
Open 24 Hours Every Day For Your Dining Pleasure
SCOTT'S RESTAURANT
650 YATES, at DOUGLAS

AFTERNOON AND EVENING CLASSES IN INTERIOR DECORATING

Joseph Egoyan

Once again the fascinating study of interior decorating will be introduced to you by theoretical and practical analysis, these lectures will be held above the store and also supplemented by on-location studies in selected homes, including a visit at the residence of Mr. Egoyan to discuss the problems arising in furniture arrangement, color schemes, lighting effects, drapery and carpet selection, and proper use of pictures and accessories.

Mr. Joseph Egoyan, B.A., Ed., your instructor is well qualified with extensive theoretical and practical knowledge. He is a graduate from the Art Institute of Chicago and the California College of Arts and Crafts; has taught at Oakland Tech High, Calif.; the American College in Cairo and the Evening Adult Education program in Victoria. In addition he has a wealth of practical experiences in retail field as proprietor of Ego Arts Gallery in Cairo for five years and Ego Interiors in Victoria for nine years. Mr. Egoyan is also a qualified artist and has exhibited his art works in a number of one man shows in the U.A.R. and U.S.A. He won the first prize in the Vancouver Island Jury Show at the Art Gallery of Victoria, also a one man art show theme "BIRDS" was displayed at the B.C. Provincial Museum, which was on display at Burnaby Art Gallery and is now at Ego Interiors.

For the past six years this course in interior decorating has been given by Mr. Egoyan on the basis of twice yearly in two separate classes weekly. At a average of 25 students in each class a total of 600 students have taken the course to date. The classes will be held afternoons from 1 to 2:30 p.m. Wednesday and evenings on Monday or Wednesday, 7:30 to 9 p.m.

CLASSES START FEBRUARY 21st and 23rd at EGO INTERIORS. Total cost of eight lectures once a week, $20.00.

For further information, call in person or phone

ego interiors
1028 FORT ST. (near Cook)
Business Phone: 382-3200

NEWS! We are pleased to announce that SHUSHAN EGOYAN has joined our regular staff of home decorating consultants. Her many years of experience will be a valuable asset to help you with new ideas to improve your home. Also, just arrived, a new selection of furniture, lamps and home accessories. "Drop in soon and browse around."

CRYSTAL POOL
SATURDAY
10:30 - 12 noon—Family
2:00 - 5:00—Public
7:00 - 9:00—Guys 'n' Gals

CREST MOTOR INN
BUSINESSMEN'S—LUNCHEON
11:30 to 2 p.m.
Featuring Daily Specials
COFFEE SHOP
Mon. thru Sat., 7 a.m. to 10 p.m.
Sun. and Holidays, 8 a.m. to 10 p.m.
FAMILY DINING
PROVINCIAL DINING LOUNGE
OPEN EVERY DAY
Mon. thru Sat., 7 a.m. to 10 p.m.
Sun. and Holidays, 8 a.m. to 10 p.m.
Ample Free Off-Street Parking
386-2421
455 BELLEVILLE ST.
Facing the Inner Harbour

The Rathskeller Restaurant
851 Douglas Street
serving:
European and Canadian Dishes
Open Daily
11:30 a.m. to midnight
Sunday:
4:30 p.m. to 10:00 p.m.
Phone for Reservations
386-9348

SMORGASBORD
FRIDAY, SATURDAY, SUNDAY
5 P.M. TO 9 P.M.
$3.95 Per Couple
For Reservations Call
384-4136
Dominion HOTEL
700 BLOCK YATES

ICE SKATE
THE BIG E for FUN
SATURDAY:
Family—10:30 a.m. 'til noon
Public—1:00 to 2:45 p.m.
NOTE: No skating Saturday 8:15 p.m. due to Esquimalt MINOR HOCKEY NIGHT
SUNDAY:
Public—1:45 to 3:45 p.m.
Public—8:15 to 10:00 p.m.
WEDNESDAY:
Parents and Toddlers—1:30 to 3:00 p.m.
School Skating—3:30 to 5:00 p.m.
ESQUIMALT SPORTS CENTRE

The Victoria Symphony Orchestra
Conductor and Music Director
LASZLO GATI
with dynamic guest conductor
SIMON
STREATFEILD
at the Royal Theatre
CONCERT No. 6
JANUARY 30-31
This Concert sponsored by The Royal Trust and Butler Bros.
TICKETS NOW AT EATON'S BOX OFFICE

DANCING SATURDAYS
17 GEORGE KRAELING
FAN NITE
Eric McMorran recommends you to be in attendance this Saturday to salute George Kraeling upon the commencement of 17 years at McMorran's.
Geo. Graeling Fan Club and Booster Badges for all; don't miss this great fun nite when you will be introduced to Vancouver Island's No. 1 orchestra with the big band sound. Instrumentalist 8:45-9:30. Dancing 9:30-1 a.m. $5 a couple. Res. 658-5224.
McMorran's
The Island's Finest Maple Floor.

FAMILY RESTAURANT
AT REASONABLE PRICES
• Luncheon Specials
• Week-end Dinner Specials
ROAST BEEF, Soup, Salad, All the Trimmings, Yorkshire Pudding, Dessert, Coffee, Tea, Milk $3.75
In the "Den" at
daffodil inn
680 GARBALLY RD.
(behind Firestone)
386-8351
7 A.M. to 1 A.M. DAILY
SUN. and HOL. 7 A.M. - 11 P.M.

EUROPEAN DANCE
WITH
THE SKYLIGHTERS
At the Leonardo Da Vinci Centre
195 Bay St.
$2 Per Person
SATURDAY--9 P.M.

STAN LEAKE
playing every
FRI. AND SAT.
for your
Listening and Dancing Pleasure
OPEN FRIDAY and SATURDAY ONLY
This Month Smorgasbord
• STEAKS • SEAFOOD
The Net Loft
640 Montreal 388-5551

OPEN SUNDAYS 5-9 P.M.
DINING WITH A DIFFERENCE
Gay Nineties Spare Rib House
WHERE KEN PEAKER and SHEILA
Play Your SING-A-LONG MUSIC
A SPARKLING ATMOSPHERE for
PERSONALIZED MUSICAL HAPPENINGS
World-Famous SPARERIBS — Full Dinner Menu
825 Burdett—CHERRY BANK HOTEL—385-5380
"They do their specialty, spare ribs very well indeed. Informal sing-a-long type of atmosphere; service leisurely" Financial Post Magazine

AUTHENTIC
Seaside Dining
at the
MARINA
Where Else!
could you enjoy our FAMOUS
Alaska King
CRAB LEGS
Dance to the sound of
Irv Lang's Continental Music
Tues. thru Sat.
RESERVATIONS
598-4511
The BENNETT Family
OAKBAY
MARINA Restaurant

PIZZA SALE
Any Combination of up to 3 Toppings
SMALL $1.00 MEDIUM $2.00 LARGE $3.00
Sit-down and Take-Out Orders only.
Caesar's Italian Village
1813 DOUGLAS STREET 386-0373

tastee-freez
2 BIG TEE BURGERS $1.00
University Heights Mall
Shelbourne Plaza—Burnside Plaza

HOW ARE YOU DOING SOCIALLY?
Bored? Lost track of old friends? Recently unattached? A new resident of Victoria? Find new friends at our club designed for singles over 30.
SINGLES CLUB
723 FORT STREET
A Division of F.A.D.S.
388-7898

北京酒家
PEKING HOUSE
RESTAURANT
AT THE HEAD OF CHINATOWN
"The place for authentic Chinese food"
CLOSED FOR LUNCH
Different Dinner Special Each Week
OPEN EVERY DAY FREE HOME DELIVERY
NEW HOURS: 4:30 p.m. to 1:00 a.m. Weekdays
4:30 p.m. to 2:30 a.m. Weekends. 4:30 p.m. to 10:30 p.m. Sundays
1706-8 Government St. 385-5521 386-3633

OPENING TOMORROW!
Victoria Theatre Guild Presents
"THE PRIME OF MISS JEAN BRODIE"
by J. Presson Allen
at LANGHAM COURT THEATRE
Sat., Jan. 29 to Sat., Feb. 5 Inclusive
Tickets $2.00, Students, $1.00 (except Sats.)
from Eaton's Box Office, 382-7141
10 a.m. to 4 p.m. daily
Monday, Jan. 31st. "2 FOR 1 NIGHT"

THE MEDIÆVAL INNS
"Charles, after the hunt, let's retire to the Inn for the . . .
JOCKSTRAPP HOUR"
5 p.m. - 7 p.m. Mon. thru Fri.
1005 BROAD ST. TELEPHONE
VICTORIA, B.C. 386-8317

Smitty's
PANCAKE HOUSE and RESTAURANT
WEEKEND SPECIAL
T-Bone Steak
14 oz.
Choice of French Onion Soup or Tossed Salad, Baked Potato, Vegetables, Garlic Bread
$3.95
850 DOUGLAS ST. 383-5612
"Everybody's Favorite Across Canada"

BRITE-SPOT
DRIVE-IN
• FRIDAY • SATURDAY
1930 1972
42nd ANNIVERSARY SPECIALS
BLUE RIBBON BASKET
Steak, Deep Fried Fresh Onion Rings, Chicken Pieces and French Fries.
Reg. 1.25 SPECIAL 1.00
BILLION BURGER—3 TIERED
Double Meat, Cheese, Lettuce, Tomato, Bacon and Pickles.
Reg. 1.15 SPECIAL 90c
CAPTAIN'S BASKET
An assortment of various kinds of Seafoods and French Fries, and Lemon Wedge.
Reg. 1.35 SPECIAL 1.00
ORDERS TO GO
3909 QUADRA ST. 382-3443

Oak Bay Beach Hotel
Victoria's Only Seaside Hotel
Enjoy Our
TUDOR DINING LOUNGE
Overlooking the Colorful Gardens and Ocean
Chef Jim Kostouros
presents
Another Popular
Seven-Course
Gourmet Dinner
WEDNESDAY, FEB. 2nd
Reservations Please Phone 598-4556
1175 BEACH DRIVE

Camosun College Community Services Division
in co-operation with the British Columbia Provincial Museum
• Presents •
THE WORLD AROUND US
IN COLOR FILM BY
Walter J. Breckenridge
THE FAR, FAR NORTH
TONIGHT
Adventure and drama of the great north from Churchill to Nome unfolds as Dr. Breckenridge presents this colour film lecture.
8 P.M. NEWCOMBE AUDITORIUM
ADMISSION $1.25 STUDENTS 75¢

TEEN-AGERS
We're having a Barrel of Fun
TONITE
8:15 P.M.
(Not This Type)
Guys-n-Gals
SKATING PARTY
LOOK
AT THE FABULOUS DOOR PRIZES
Novelty Transistor Radios
It's All Happening at
VICTORIA MEMORIAL ARENA
SEE YOU ALL THERE!

Starring
THE MELROSE
CAFE
OPEN 24 HRS. A DAY
WEEKEND SPECIAL
5 oz. Sirloin Steak
with Mushrooms, Salad, Soup, Vegetables, Potatoes and Beverage $1.75
632 Yates — 383-9715
TAKE OUT ORDERS

Spareribs • Corned Beef • Steak • Lobster Tail
ARNIE ARNIE'S PLACE
The Cellar
1061 Fort
Arnie Arnie
Victoria's King
of Spareribs, Steak and Corned Beef
"DELICIOUS"
Entertainment
Reservations
382-1714
8:30 a.m. to 1:00 a.m.

COLONIAL INN
"A James Bay Landmark For Over ½ a Century"
STEAKS
SEAFOOD
and many other tempting items
Roly McIntosh
on the keyboard
FRIDAY and SATURDAY NITES
COLONIAL INN
270 GOV'T ST.
"In the Parliament Buildings Area"
384-7151

Come See for Yourself!
Follow the crowd to . . .
THE
DUKE'S HIDEAWAY
RESTAURANT 4558 CORDOVA BAY ROAD
Where it's NEW YEAR'S EVE
Every Night
Hostesses In Body Stockings! WHAT!!?
RESERVE NOW
658-8922
• Dining
• Dancing
• Balloons
• Streamers
DANCEABLE MUSIC
by the incomparable
LOVE and PEASE
THE HIDEAWAY
"Where It's NEW YEAR'S EVE EVERY NIGHT"
Host Bill Adams
Chef Superb!

FOLLOW THIS VICTORIA

ENTERTAINMENT GUIDE

CLASSIC CAR MUSEUM—Cars, wax figures from the past. 813 Douglas (behind Empress Hotel). 9 a.m. - 9 p.m.

ROYAL LONDON WAX MUSEUM—At the Inner Harbor. 470 Belleville. 388-4461. 10 a.m. - 5 p.m. including Sunday.

UNDERSEA GARDENS—World's most beautiful garden at the bottom of the sea. 10 a.m. - 5 p.m. Inner Harbor.

SEALAND OF THE PACIFIC—Oak Bay Marina on Scenic Marine Dr. Open 10 - 5 p.m. Hourly Killer Whale Show.

THE MEDIÆVAL INNS

16th CENTURY FEASTING
LUNCH SERVED FROM 11:30
1065 BROAD ST. 386-8317
BETWEEN FORT AND BROUGHTON

GEM Theatre Sidney

LOVERS AND OTHER STRANGERS

RESTRICTED

GIG YOUNG
Bonnie Eden

TONIGHT 6:50 AND 9:00

MUSICAL MATINEE THIS SUNDAY
MOVES OVER TO ODEON 1

FRANK SINATRA in
"PAL JOEY"
in color

ODEON 1
780 YATES STREET
383-0513

Adults $2.00, Students $1.50, Golden Age $1.00, Children 50c
Doors 1:30, Show 2:15

Wig & Dickie Cabaret
THE WILSON MOTOR INN 850 BLANSHARD ST

THURS., FRI., SAT. FROM 9 P.M.

BACK BY POPULAR DEMAND

THE LADS and WENDY
If You Like the "IRISH ROVERS" You'll Love "THE LADS"
Admission $1.50 per person — 385 - 6787
RESERVATIONS RECOMMENDED

CRITICS AND PATRONS AGREE

"ONE OF THE YEAR'S TEN BEST . . .
A Brilliant Feat of Movie Making."
—Time Magazine

"ONE OF THE YEAR'S TEN BEST . . .
It flawlessly expresses the belief that manhood requires the rites of violence."
—Newsweek Magazine

"It's a crime it had to be made, but we need pictures like it more often."
—C. R. Montgomery, 3270 Douglas St.

"A movie that grabs you and hangs on for a long time. Superbly crafted. One of those rare movies that gives you something to think about for a long time. A must for anyone concerned with violence."
—Susan Goldwater, 1422 Meade Rd.

"Good! Builds up with climax after climax. Reminiscent of 'Wait Until Dark'."
—James and Mary McFadden, 3059 Washington Ave.

ABC PICTURES CORP presents
DUSTIN HOFFMAN
in SAM PECKINPAH'S
"STRAW DOGS"
A DANIEL MELNICK Production
Starring SUSAN GEORGE as Amy
RESTRICTED

WARNING—Brutality and rape.
—R. W. McDonald, B.C. Director

6th and FINAL WEEK!

nightly at 7 & 9 including sunday
fox cinema
quadra at hillside 382—3370

STARTS TONITE

FEB. 5th, 1972

A space satellite has crashed.... retrieve satellite...destroy village. URGENT!

a ROBERT WISE production
the ANDROMEDA STRAIN
starring ARTHUR HILL
DAVID WAYNE
JAMES OLSON
KATE REID

May be too intense for younger children.
The Management

Production designed by BORIS LEVEN · Screenplay by NELSON GIDDING · from the Novel by MICHAEL CRICHTON
Directed by ROBERT WISE · Music by GIL MELLE
A UNIVERSAL PICTURE
TECHNICOLOR® PANAVISION®

EVENING
Adults 1.50
Students 1.00
G.A. Members .75
Children .50

OAK BAY
2184 OAK BAY AVE
598-2213

Evenings Only
6:50 and 9:00
Sunday 8:00 Only

MOVIE GUIDE

GOD HELP BOBBY AND HELEN
They're in love in Needle Park

20th Century-Fox presents
the panic in needle park
starring AL PACINO and KITTY WINN directed by JERRY SCHATZBERG COLOR BY DE LUXE®
Adult Entertainment
"Warning—Drugs, Course Language and Prostitution"
—R. W. McDonald—B.C. Director

NOW AT THE CAPITOL
800 YATES—384-6811

Doors Tonight 6:30 p.m.
Feature at 7:05 and 9:10 p.m.
Last Show Nightly 9:00 p.m.
Saturday 1:10, 3:10, 5:05, 7:05, 9:10.

"One of the Year's Ten Best" — Time Magazine

Clint Eastwood
Dirty Harry

PANAVISION® · TECHNICOLOR®
Warner Bros., A Kinney Company

ROYAL
805 BROUGHTON—383-9711

Daily at 1:15, 3:15, 5:15, 7:15, 9:15
Adult Entertainment Only
"Warning—Some brutality and coarse language."
—R. W. McDonald, B.C. Director

TODAY! 2 EXCITING FEATURES

AN EROTIC NIGHTMARE of TORMENTED LUSTS...where even the lifeless can love... even the dead can desire.

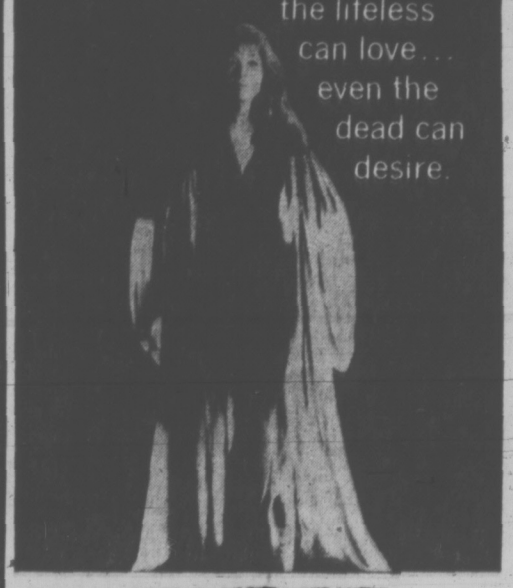

THE VAMPIRE LOVERS
Adult Entertainment

— PLUS —

A WORLD WHERE LOVE HAS NO INHIBITIONS
BORA BORA
COLORSCOPE
RESTRICTED

Vampire Lovers at 7:00 and 10:14.
Bora Bora at 8:34.
Sat. and Sun. Continuous From 2 p.m.

Coronet
836 Yates Street
383-6414

MASTER CHEF HUBERT WILHELM

Invites You to the "Buffet of the Century"
Fridays 6 - 9 p.m.

SORRY—LOBSTER NIGHT
Completely Sold Out For February 3rd

PAUL TERRY TRIO
While Bev's on Holidays

CENTURY INN
383-1151 We Park Your Car FREE

Toklat

The stirring saga of a Grizzly Monarch's conflict with man

G

featuring Leon Ames as the old man of the mountain

Plus Spectacular Ski Short "Get Hot"

Sun International Productions Inc.®
Wholesome Family Entertainment Always

HELD OVER 2nd WEEK!

Matinees Today—Sat. 1:00 and 3:00 p.m.
Sunday Doors 1:15 Shows 1:45, 3:45
Evenings Doors 6:15; Shows 7:00, 9:00

HAIDA
806 YATES STREET
382-4278

Adults $2.00
Golden Age and Children 75c

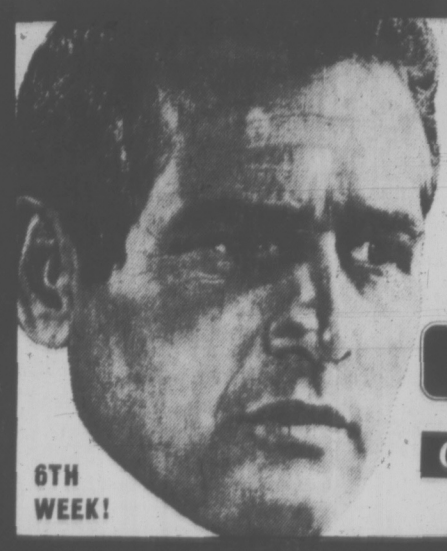

PAUL NEWMAN
HENRY FONDA
MICHAEL SARRAZIN
LEE REMICK

Sometimes a Great Notion

6TH WEEK!

ODEON 1
780 YATES STREET
383-0513

Adult Entertainment. Warning: "Frequent swearing, coarse language." —B.C. Director

Matinees Today and Sat. Doors 12:50
Shows 1:00—3:00—5:00—7:00—9:00
Sunday Doors 4:45
Golden Age 50c

"ONE OF THE YEAR'S 10 BEST"
GILMOUR — SCOTT — KAREDA — TORONTO STAR
DON SHEBIB — FILM MAKER @ NEWMAN — MACLEANS
FULFORD — SATURDAY NIGHT MAGAZINE

A Joseph Janni production of John Schlesinger's Film
"Sunday Bloody Sunday"

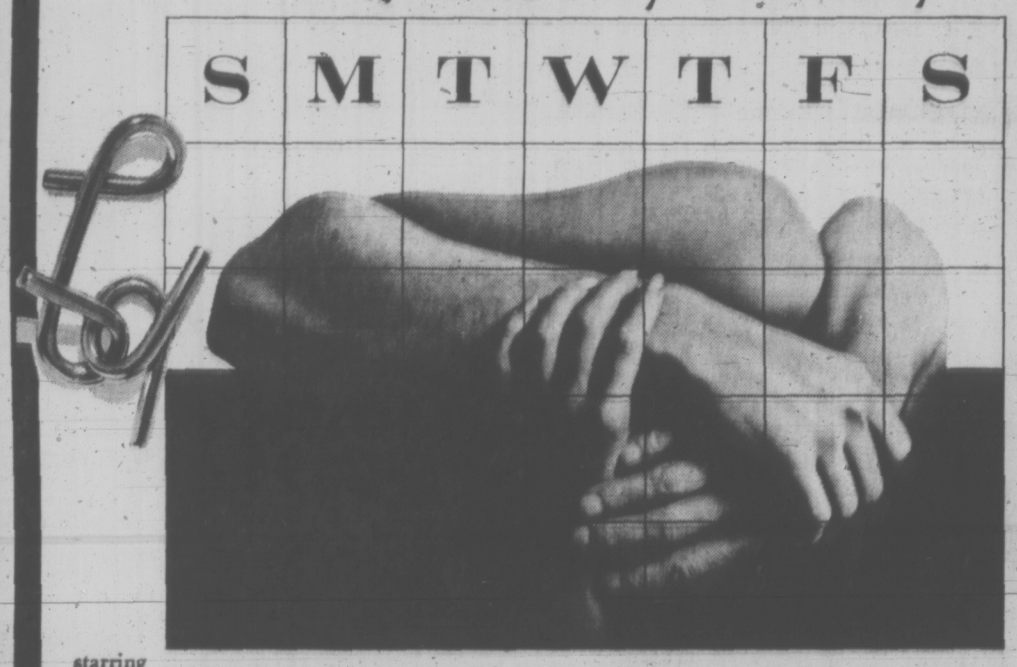

starring
Glenda Jackson Peter Finch
Murray Head

STARTS
TODAY

ODEON 2
780 YATES STREET
383-0513

RESTRICTED

Doors 12:50
Shows 1:00, 3:00, 5:00, 7:05, 9:05
Sunday Doors 2:30
Shows 3:00, 5:00, 7:00, 9:05

Warning—Sex involving three people, some swearing and coarse language—B.C. Director

---

HELD OVER 6th WEEK!
Adult Entertainment
Warning—Contains one intimate scene—B.C. Director

COUNTING HOUSE CINEMA 1
Broad & Broughton

julie christie
ALAN BATES in
THE GO-BETWEEN

Doors 6:45, Shows 7:00—9:00
Sat. Mat. Doors 1:30, Show 2:00
Sunday Mat. Doors 1:15, Shows 1:30—3:30

MOVES OVER!

Sean Connery
as JAMES BOND 007
"Diamonds Are Forever"
383-3434 24 hrs.

COUNTING HOUSE CINEMA 2

Doors 6:45, Shows 7:15—9:30
Sat. Mat. Doors 1:30, Show 3:00
Sun. Mat. Doors 1:15
Shows 1:30—3:30

386-2121

CLASSIFIED ADVERTISING

Vancouver Island's Largest Shopping Centre in Print

386-2121

BOX REPLIES
All replies to private box numbers available from 8:00 a.m. to 6:00 p.m. Monday to Friday inclusive.
Victoria Press Box numbers available on request. Charge $1.50.

OFFICE HOURS
Classified Counter, 8:00 a.m. to 6:00 p.m. Business Office, 9:00 a.m. to 5:30 p.m. Monday to Friday inclusive.

* * *

OFFICE CLOSED SATURDAY

* * *

TELEPHONE HOURS
8:00 a.m. to 8:00 p.m. Monday to Saturday inclusive.

* * *

CLASSIFIED COPY DEADLINES
Regular classified advertisements may be placed at the counter, 8 a.m. to 5:00 p.m. on the day prior to publication, Monday to Friday inclusive. By telephone, 8:00 a.m. to 5:00 p.m. Monday to Saturday inclusive.
All classified semi-display copy must be in the possession of Victoria Press Ltd., 2631 Douglas Street, by 4:00 p.m. on the day prior to publication, with the exception of that copy for Sunday Colonist must be in by 4:00 p.m. Friday.

FULL COVERAGE CLASSIFIED RATES

REGULAR CLASSIFIED
LOCAL RATE
One day, 9c per word per day.
Three consecutive days, 8c per word per day.
Six consecutive days, 7c per word per day.
1 6-pt. heading or white space allowed to be charged at 5 words.
Minimum advertisement 10 words and $1.00.
Each initial, sign, group of figures and abbreviation counts as one word.

SEMI-DISPLAY
LOCAL RATE
Ads requiring a style other than that mentioned above will be charged by the measured agate line (14 agate lines equal 1 inch).
One day, 40c per line, $5.60 inch.
Three consecutive days, 35c per line, $4.90 inch.
Six consecutive days, 30c per line, $4.20 inch.

NATIONAL RATE AND OUT-OF-PROVINCE RATE
Regular classified, 10c per word per day.
Semi-display, 43c per line per day, plus 10% if both type sizes are used.

Birth Notices, $2.00 per insertion for standard message of 30 words or less. 8c each additional word or initial.
In Memoriam notices, Cards of Thanks, Death and Funeral Notices, not exceeding 12 lines, $3.50 first insertion and $2.65 subsequent insertions. Each additional line, 35c daily.

Births, Deaths, In Memoriam Notices, Cards of Thanks, Personals not accepted by telephone.
Single paper rates on request.

SUBSCRIPTION RATES
Wherever carrier service is maintained, $3.00 per month.
By mail—
Canada, $3.50 per month, $10.00 per 3 months, $39.00 per year.
United States, $4.00 per month.
Saturday Only—
Canada, 25c per copy, $13.00 per year.
United States, 30c per copy, $15.60 per year.
Commonwealth and Foreign rates upon request.
Mail subscriptions are payable in advance.
Authorized as second class mail, Post Office Department, Ottawa.
Member Audit Bureau of Circulations

TERMS OF PUBLICATION
The Victoria Press Ltd. shall not be liable for non-insertion of any advertisement beyond the amount paid for such advertisement.
In the event of an error occuring the liability of Victoria Press Ltd. shall not exceed the charge for the space actually occupied by the item in question.
All claims on error in publication shall be made within 12 hours thereafter and if not made shall not be considered. No claim will be allowed for more than one incorrect insertion nor for errors not effecting the value of the advertisement.
All estimates of cost are approximate. Advertisers will be charged with space actually used.
All advertising copy will be subject to the approval of the Victoria Press Ltd., who reserve the right in its sole discretion to classify, reject or insert copy furnished.
Advertisements must comply with the British Columbia Human Rights Act which prohibits any advertising that discriminates against any person because of his race, religion, sex, colour, nationality, ancestry or place of origin, or because his age is between 44 and 65 years, unless the condition is justified by a bona fide requirement for the work involved.
While every endeavor will be made to forward replies to box numbers to the advertiser as soon as possible, we accept no liability in respect of loss or damage alleged to arise through either failure or delay in forwarding such replies, however caused, whether by negligence or otherwise.

CIRCULATION REPRESENTATIVES
Duncan, Chemainus—
P. J. Rogers 746-6181
Lake Cowichan—
P. Edwards 749-6771
Nanaimo—
R. Lakey SK 3-2766

United States Representatives
MATHEWS, SHANNON and CULLEN, INC
New York, Boston, Chicago, Detroit, Philadelphia, Pittsburgh, Cleveland, Syracuse, Charlotte, Atlanta, Cincinnati.

DUNCAN BUREAU
262 Station Street (Hamilton Electric Building) Office and telephone hours 1 p.m to 5 p.m, Monday to Friday, inclusive.
PHONE DUNCAN 746-6181

CLASSIFIED SERVICE FOR DUNCAN COWICHAN VALLEY CHEMAINUS RESIDENTS
Classified Ads phoned in to our Duncan office 746-6181 before 3:30 p.m. will appear in the following day's papers.

PHONE DIRECT 386-2121 TO PLACE YOUR CLASSIFIED AD

NOTICE OF COPYRIGHT
Full, complete and sole copyright in any advertisement produced by Victoria Press Ltd. is vested in, and belongs to, Victoria Press Ltd.; provided, however, that copyright IN THAT PART AND THAT PART ONLY of any such advertisement consisting of illustrations, borders, signatures or similar components which is, or are, supplied to Victoria Press Ltd. by the advertiser in the form of engravings, matrices, casts, etc., and incorporated in said advertisement shall remain in and belongs to the advertiser.

1 BIRTHS

FOX — Born to Herb and Linda Fox, 216-2174 Cadboro Bay Road, at St. Joseph's on January 20, 1972, a son, Scott Douglas, 8 pounds. Thanks to Dr. Stirling and maternity staff. (Insured).

MURRAY — Born to Mr. and Mrs. Bruce G. Murray, 2925 Wildwood Drive, Nanaimo, B.C., at Nanaimo Regional General Hospital on December 28, 1971, a son, Arthur George, 9 pounds, 4 ounces, a brother for Elizabeth Anne. Grandparents are Mr. and Mrs. C. G. Murray of Northiam, Rye, Sussex, England and Mr. and Mrs. Owen Goward of Victoria, B.C.

SHAW — Born to Mr. and Mrs. Richard G. Shaw, Hogwick Road, R.R. 1, Mill Bay, at Royal Jubilee Hospital on January 13, 1972, a son, Cory Glenn, 7 lbs. 14 ozs. Many thanks to Drs. M. G. Morrison and J. Dryden.

VANDEN-BULCK — Born to Monty and Pam (nee Haynes) 1736 Hampshire Road, at the Royal Jubilee Hospital on January 20, 1972, a son, Erik Maurice, 7 lbs. 5 ozs.; a little brother for Hedi. Special thanks to Dr. Gough, Dr. Prevost and maternity staff.

5 DEATHS AND FUNERALS

BAWDEN — On January 27, 1972, at West Bay Private Hospital, Mrs. Marietta Eleanor Bawden aged 94 years, a pioneer resident of Victoria having resided here for 57 years. Widow of Edwin Bawden, she leaves one daughter, Mrs. A. J. (Margaret) Allan of Courtenay; one son James of Tacoma, Wash. and 6 grandchildren. Service in McCall Bros. FAMILY CHAPEL on Monday, Jan. 31 at 10:00 a.m. with the Rev. Dr. E. M. Smiley officiating. Followed by cremation.

CLASSIFICATION INDEX

VITAL STATISTICS
1 Births
5 Deaths and Funerals
8 Cards of Thanks
9 In Memoriam
10 Funeral Directors

NOTICES
11 Monumental
14 Announcements
15 Coming Events and Meetings
16 Catering, Banquet and Reception Rooms
17 Restaurants
18 Places to Visit
20 Lost and Found

EMPLOYMENT
21 Male Help Wanted
25 Male or Female Help Wanted
26 Female Help Wanted
27 Teachers Wanted
29 Situations Wanted Male
30 Situations Wanted Female
31 Situations Wanted Male or Female

BUSINESS SERVICES AND DIRECTORY
36 Business Services and Directory

PERSONAL SERVICES
32 Trade Schools
33 Bands, Musicians and Orchestras
38 Travel
39 Personals
40 Business Personals
42 Education
43 Dancing
71 Music Teachers

MERCHANDISING
60 Fuel
63 Timber
65 Building Supplies
70 Musical Instruments
77 Motorcycles
78 Bicycles
80 Boats and Marine
83 Aircraft
92 Sporting Goods
93 Cameras, Supplies and Photo Finishing
96 Ranges, Stoves and Furnaces
97 Furniture
98 TV, Stereo, Radio Sales and Service
99 Groceries, Meat and Produce
100 Miscellaneous for Sale
103 Miscellaneous Wanted
109 Miscellaneous to Rent
112 Wanted to Rent, Miscellaneous
115 Swaps
117 Antiques
119 Florists
120 Garden Supplies
125 Pets and Supplies
127 Chicks, Poultry, Hatching Eggs, Supplies
128 Livestock, Supplies and Events
130 Heavy Equipment and Machinery
135 Farm Implements

AUTOMOTIVE
149 New Car Directory
150 Cars for Sale
151 Foreign Import and Sports Cars
154 Trucks and Buses
156 U-Drives and Auto Washing
158 Tires
160 Parts, Accessories
162 Auto Repairs, Service and Towing
164 Auto Body Work and Painting
166 Cars and Trucks Wanted
168 Campers and Trailers
169 Mobile Homes and Parks

ACCOMMODATION
175 Hotels
176 Summer Resorts
181 Tourist Accommodation
185 Convalescent and Rest Homes

RENTALS
190 Room and Board
191 Room and Board Wanted
193 Rooms to Rent
194 Rooms Wanted
197 Housekeeping Rooms to Rent
199 Housekeeping Rooms Wanted
200 Apartments to Rent, Unfurnished
201 Apartments to Rent, Furnished
202 Apartment Furniture to Rent
203 Apartments Wanted
206 Duplexes to Rent
207 Duplexes Wanted to Rent
210 Houses to Rent, Unfurnished
211 Houses to Rent, Furnished
212 Houses Wanted to Rent
215 Halls, Warehouses, Stores and Offices to Rent

FINANCIAL
155 Automobile Financing and Insurance
230 Personal Loans and Insurance
233 Mortgage Loans and Insurance
234 Mortgages for Sale
235 Wanted to Borrow

REAL ESTATE
240 Business Opportunities
241 Business Opportunities Wanted
244 Revenue Property
245 Revenue Properties Wanted
247 Commercial or Industrial Properties
250 Houses for Sale
253 Country Homes and Properties
256 Waterfront Properties
258 Condominiums and Townhouses
263 Garages for Sale, Rent, Wanted
265 Houses Wanted to Buy
268 Listings Wanted
270 Exchange Real Estate
271 Lots for Sale
273 Property for Sale
274 Property Wanted
280 Acreage for Sale and Wanted
285 Up-Island Properties
290 Farms for Sale and Wanted
293 Gulf Islands Properties
294 Mainland and Out of Province Properties
295 Listings Cancelled
300 Churches

5 DEATHS AND FUNERALS

BURNETT — On January 26 at Duncan, B.C., Mr. John Edwin Kay Burnett, of 2494 Dingwall Street, aged 91 years. Born in Listowel, Ontario, Mr. Burnett came to B.C. in 1898, employed by the Rithet farm people for a few years, then he joined the firm of Scott and Peden in Victoria as a partner. Mr. Burnett took up residence at Cowichan station in 1918, since his retirement in 1945 he had been a resident of Duncan. Mr. Burnett had been president of the Cowichan Creamery for a number of years and was a member of the OAP at Duncan. Predeceased by his wife Lilly, in 1964. Mr. Burnett is survived by a son, Edwin A. Burnett and a daughter, Mrs. Winnifred Downie, both of Duncan; five grandchildren; 16 great-grandchildren and two great-great-grandchildren.
Funeral services will be held on Monday, January 31 at 1:30 p.m. in Hirst Funeral Chapel, with the Rev. R. McMillan officiating, followed by interment in the family plot Mountain View cemetery. Hirst Funeral Chapel in care of arrangements.

CAMERON — On January 26, 1972, in Victoria, Mr. Francis Douglas Cameron, aged 76 years, of 1411 Myrtle Ave., formerly of Sacramento, California. He leaves his loving wife, Ruth; one sister, Mrs. Kate Barber of Gu' Appelle, Sask.; three brothers, Hugh in Regina, Earl of Cupar, Sask. and Bruce of Arborfield, Sask.; stepchildren in California; nieces and nephews. He served in the First World War with the 1st Depot Battalion, Saskatchewan Regiment.
Funeral service in McCall Bros. FLORAL CHAPEL, Johnson and Vancouver Sts. on Tuesday, February 1 at 1.00 p.m., with the Rev. P. Atkinson officiating. Interment at Hatley Memorial Gardens.

GRANT — In Victoria, B.C., on January 24, 1972, Mrs. Muriel Emily Grant, widow of Humphrey Grant; aged 78 years, born in England and a resident of Victoria for the past nine years; late residence, 239 Vancouver Street; formerly of Lantzville and Dallarton, B.C. She leaves her daughter, Mrs. H. O. (Nancy) Murphy, Miller Road, Duncan, B.C.; grandchildren, Michael, Jimmy and Barbara; and great-grandsons, Grant and Dean.
Memorial service will be held. Arrangements by the Sands Mortuary Limited.

HAMPTON — At the Veterans' Hospital in Victoria, B.C. on January 27, 1972, Henry White Hampton formerly of 928 Arm St., a good and generous father, passed away peacefully in his 80th year. "The Lord gave and the Lord hath taken away! Blessed be the name of the Lord." Born in England, he came to Canada in 1920 and worked for many years on the C.P.R. boats. He is survived by one daughter Bessie (Mrs. Gordon Rathbone) of Miracle Beach; 4 sons, Peter in Sardis, B.C., Edward in Vancouver, B.C., William and Robert in Victoria.
The Rev. R. D. Holmes will conduct the service at McColl Bros. FLORAL CHAPEL, Johnson and Vancouver Sts. on Monday, January 31 at 2:15 p.m.

MATHEWS — At the Veterans' Hospital on January 27, 1972, Mr. Seymour James Mathews, aged 89 years; born in England and a resident of Victoria for the past 34 years, late residence, 2355 Richmond Ave.; formerly of Winnipeg, Man. and Regina, Sask. Mr. Mathews served with the Canadian Ordnance Corps during the First World War. He leaves his sister, Miss Dorothy Mathews, Broadwell, Gloucester, England; nieces in England and many friends in Victoria, B.C., Winnipeg, Man. and Regina, Sask.
Service will be held in the Sands Mortuary Limited, "Memorial Chapel of Chimes", on Monday, January 31, 1972 at 11:00 a.m., Padre J. A. Roberts officiating. Cremation.

McGINNIS — On January 27, at Duncan, B.C., Mrs. Julia Jessie McGinnis of Koksilah, B.C., aged 76 years. Born in Errington, B.C., Mrs. McGinnis resided in Victoria for many years. In 1963, she took up residence with her niece in Koksilah. Predeceased by her husband, Frederick Leo McGinnis in 1963, and a daughter, Marguerite Wright, in 1954. Mrs. McGinnis is survived by Mrs. Gertrude Giles, with whom she resided and several nieces and nephews in Victoria. A sister, Mrs. Gladys Sage of Victoria.
Memorial services were held following cremation. Flowers are gratefully declined. Hirst Funeral Chapel, Duncan were in care of arrangements.

RUSSELL — At the Veterans Hospital on January 26, 1972, John Henry Russell, aged 87 years, a native son of Victoria. The late Mr. Russell was a fireman with the City of Victoria Fire Dept. for 30 years. Survived by his son, John Henry of Victoria and daughter, Mrs. Emily Habart, Kamloops, B.C. also 2 grandchildren, Mr. Ronald Habart, Toronto, Ont. and Mrs. R. (Hazel) Harvey, Kamloops, B.C.
Funeral service in HAYWARD'S FUNERAL CHAPEL, 734 Broughton St. on Monday at 10:00 a.m. Padre J. A. Roberts officiating. Cremation. Flowers gratefully declined.

SCHOLEY — In Victoria on January 26, 1972, Rose Scholey, aged 66 years, of 1354 Oxford St., widow of William Dennis Scholey. She leaves two daughters, Mrs. F. C. (Rose) Bunsey, with whom she resided and Miss Mary Scholey of Bamfield, B.C.; two sons, Mr. B.C. Millward of Grande Prairie, and W/O William Dennis Scholey, R.C.A.F., stationed in Germany; 11 grandchildren; 14 great-grandchildren; also a brother in England.
Funeral service in McCall Bros. FLORAL CHAPEL, Johnson and Vancouver Sts. on Tuesday, Feb. 1 at 3:15 p.m., with the Rev. Paul Hewkes officiating. Interment at Royal Oak Burial Park.

SINCLAIR — At Richmond Heights Private Hospital, in Victoria, on January 26, 1972, Emma Wilhelminna Sinclair, aged 87 years, late of 2675 Cadboro Bay Rd., a native daughter of Victoria. Predeceased by her beloved husband, John B., in 1954. Survived by her daughter and son-in-law, Mary E. B. and A. Colin Moore, of Victoria. She was a pioneer nurse in Vancouver, Kelowna and Victoria in the early part of the century, a member of the Oak Bay United Church since 1932, also a member of the B.C. Centennial Pioneers Association.
Funeral service in McCall Bros. Chapel, Johnson and Vancouver Sts., on Monday, Jan. 31, at 1:15 p.m., with the Rev. A. Calder officiating. Interment at Royal Oak Burial Park. (Flowers gratefully declined. Those so desiring may contribute to the charity of their choice.)

WINRAM — At the Royal Jubilee Hospital, Victoria, B.C. on Jan. 26, 1972, Miss Mary Winram aged 73 years, born in Manitou, Man. and a resident here for 18 years, formerly of Vancouver, B.C. Predeceased by her beloved mother, Mary Lydia (Lily) in 1964. Survived by her 2 goddaughters, Miss Marjorie Lee in Toronto, Ont. and Mrs. Catherine Taylor, in Vancouver, B.C. also many cousins in Vancouver, Eastern Canada and the U.S.A., also her many dear friends.
Funeral service Monday at 3:00 p.m. in St. Matthias Church, Richardson and Richmond Road. Rev. Canon Jack Rogers officiating. Cremation. HAYWARD'S FUNERAL CHAPEL in charge of arrangements. Interment of ashes, family plot, Ocean View Cemetery, Vancouver, B.C. Contributions may be made to the St. Matthias Memorial Fund, 606 Richmond Avenue, Victoria, B.C.

8 CARDS OF THANKS

We wish to extend our heartfelt thanks and appreciation for the acts of kindness, messages of sympathy and beautiful floral offerings. Mass and prayer offerings received from our many friends in Victoria, Detroit, Michigan and Ontario. Special thanks to the pallbearers, B.C. Hydro Management and employees, the officers and members of Div. 109, A.T.U. and Office friends at Garbally Rd. In our sad bereavement in the loss of a beloved husband and father Arnold W. Musselman. We also wish to extend our thanks to those who attended the funeral. Mass also Rev. Father Jackson, St. Patrick's Parish and Rev. Father B. Janiev and parishioners of St. Joseph's Parish. — Mrs. A. Musselman and family.

Mrs. J. Blackstock and Miss Mildred Williams wish to express their sincere thanks and appreciation to the many friends, neighbors and relatives for the kindness shown their mother Mrs. Phoebe Williams on the occasion of her 100th birthday, Thursday, January 20, 1972. The good wishes expressed by visit, card, letter, telegram, flowers and gifts have been very much appreciated.

We wish to express our sincere appreciation to our many friends and neighbors for their kindness and sympathy extended to us at the sudden passing of our beloved husband and father. Special thanks to Dr. A. J. McGregor, Constable R. T. Brown and the ambulance employees, and to McCall Bros. — Mrs. Robert Fulton McFarland and son Ken.

10 FUNERAL DIRECTORS

WE CARE
Four Chapels Dedicated to Service. Sensible Prices.

SANDS MORTUARY LTD.
"Memorial Chapel of Chimes" 1803 Quadra, Victoria, B.C.
388-5155 - 388-5156 - 383-7511

SANDS
"CHAPEL OF ROSES"
9838 Fourth St., Sidney, B.C.
656-2932

WESTWOOD
"CHAPEL OF FLOWERS" (SANDS)
No. 1, Newcastle Ave., Nanaimo, B.C. - 753-2032

SANDS
"CHAPEL OF HEATHER"
317 Goldstream Ave., Colwood, B.C. -478-3821

Independent, Family Owned and Controlled. Sands since 1912.

McCALL BROS.
Funeral Chapels
1400 Vancouver Street
385-4465 — 385-4466 — 385-4467

MONDAY
BAWDEN, Mrs. Marietta E. 10:00 a.m.—FAMILY CHAPEL
HEWITT, Miss Jane Anne 11:00 a.m.—ST. LUKES CHURCH
SINCLAIR, Mrs. Emma W. 1:15 p.m.—FLORAL CHAPEL
HAMPTON, Mr. Henry W. 2:15 p.m.—FLORAL CHAPEL

TUESDAY
CAMERON, Mr. Francis D. 1:00 p.m.—FLORAL CHAPEL
SCHOLEY, Mrs. Rose 3:15 p.m.—FLORAL CHAPEL

CHAPLIN'S FUNERAL CHAPEL
1155 Fort Street
INDEPENDENTLY OWNED AND OPERATED, OFFERING LOW COST FUNERAL ARRANGEMENTS WITHIN THE MEANS OF ALL.
384-5512 384-8626

THOMSON & IRVING
Funeral Chapel
Est. 1906 — Formerly of Winnipeg
A Dignified and Understanding Service at Moderate Cost
PRE-NEED AT NEED SHIPMENTS
1625 Quadra St. — Phone 384-2612

HAYWARD'S CHAPEL
Ready to carry out the family's wishes, quietly, sympathetically, with efficiency and dignity.
386-3505
934 Broughton St.
A. W. FRANCIS, OWNER-MGR.

FIRST MEMORIAL SERVICE
Undertakers for the Memorial Society of B.C. — 384-7041

11 MONUMENTAL

STEWART MONUMENTAL Works Ltd.
ESTABLISHED 1896
Memorial of Distinction
Marble fireplace and tabletops
1403 May St. 384-3452

MORTIMER'S MONUMENTS
ESTABLISHED 1877
"The Finest in Craftsmanship"
633 DAVID ST. 383-6421

14 ANNOUNCEMENTS

JOAN DAVIS, PROPRIATOR OF Joan's Beauty Salon, 2527 Estevan Ave., is pleased to announce that ANNE GARNER, formerly of Annas Taylor Beauty Salon, has joined her staff. Anne will be pleased to welcome her many former friends and clients at her new location.

15 COMING EVENTS and MEETINGS

LADIES AUXILIARY to the LONDON BOXING CLUB
SATURDAY AFTERNOON BINGO
Club Tango
1037 View
1:45 p.m.
Admission $1.00
6 cards for $2.00
Door prizes
Good Neighbor games
16 games plus 5 extra at 25c per card
Good cash prizes
Everybody welcome
Proceeds Gym for Boys

W.E.P. Association
CASH "BINGO"-CASH
Every FRIDAY — 7:30 p.m. sharp.
In WHITE EAGLE HALL
90 Dock St., corner Niagara and Dock Sts.
Admission $1.00
6 cards for $2.00
Extra cards 25c each
5 extra games 25c per card
Good neighbor and door prizes
Lots of free parking and bus. Outerwharf No. 7.
EVERYBODY WELCOME

15 COMING EVENTS and MEETINGS

CHINESE CONSOLIDATED BENEVOLENT BINGO
SAT., JAN. 29, 7:30 P.M.
O.A.P. HALL
1600 GOVERNMENT ST.
DOORS OPEN 6 P.M.
ADMISSION CARDS $1
EXTRA CARDS 25c
6 CARDS $2
4 CARD CHANGES
2 CALLERS
1 GAME $50
1 GAME $100
PROCEEDS TO CHARITY

ESQUIMALT LIONS BINGO
O.A.P. HALL
GOVERNMENT ST.
FRIDAY, JAN. 28
STARTING TIME 7 P.M.
GUARANTEED GAMES $15
10th GAME $50
20th GAME $100
FOR LIONS' CHARITY

CANCELLED
BECAUSE OF WEATHER
SHORELINE KENNEL CLUB
Sanction Match, Brentwood Hall, Sunday, January 30th, 1972. Entries 11:30 a.m. to 1:00 p.m. Free Handling Instructions. 12:00 a.m. to 1:00 p.m. Enquiries 479-5495.

16 CATERING, BANQUET and RECEPTION ROOMS

QUEENS ROOM
Queen Victoria Inn, re-opening March 1, 1972. Victoria's fabulous setting for that important wedding reception, private party, etc. Full catering available. Information and reservations call, 386-2812.

20 LOST AND FOUND

LOST: 6-MONTH GOLDEN, FEMALE, Cairn Terrier. Last seen at Woodward's Shopping Centre. Reward. 385-1401.

LOST: MALE, BLACK, LONG-haired cross Lab. Child's pet. Victoria License 1135. 384-2574.

LOST: TRUCKERS BLACK WALLET, outside arena, Mon. Papers urgently needed. 382-3634.

FOUND: 200' POLYPROPYLENE rope on beach. Pat Bay area. 656-1363.

LOST: FEMALE WHITE SAMOYED pup, 5 months, Langford Lake area. 478-6037.

LOST: DARK GREEN AND white Hobie surf board. 479-1957.

LOST YOUR PET? HOMES wanted, found. SPCA. 388-6627.

HAVE YOU LOST YOUR CAT? Homes wanted. CPL. 598-5731.

LOST: 3 KEYS ON RING AND car licence tag: AAE 534. 383-3256.

21 MALE HELP WANTED

ADVERTISEMENTS IN THIS CLASSIFICATION MUST COMPLY WITH THE BRITISH COLUMBIA HUMAN RIGHTS ACT SEE COLUMN 1

WOULD YOU LIKE TO SPEND A few hours each day on a newspaper street corner, location and develop a profitable little business? Would you like to meet the public, enjoy being outdoors and being an independent, responsible salesman? If you are a pensioner or on a limited income and anxious to augment your income and participate in special sales bonuses, this pleasant work is ideally suited for you. Our present salesmen are highly pleased with their sales and profits. With present business expansion there will be two or three sales locations available. You will be assisted in every way possible to establish your own sales location provided you are reliable and ambitious.
For appointment phone Mr. Philion, wholesale manager, Victoria Press Ltd. 382-3131, Local 234.

MILLWRIGHTS FOR NORTH
Jobs are available to journeymen industrial mechanics (millwrights) for maintenance work at the 10,000 tons-per-day ore concentrator of the Pine Point mine in the Northwest Territories.
Wage rate is $4.78 per hour for holders of Canadian journeyman certificates.
Pine Point community offers most modern conveniences including TV. Recreation facilities include a new curling rink and ice arena. The town is connected by a 30-mile road with Hay River and the Mackenzie Highway.
For employment please apply to: R. Breyner, Supervisor, Personnel Cominco Ltd., Pine Point, N.W.T. Telephone (403) 393-2813.

WANTED!
LIFE INSURANCE REPRESENTATIVE
For NEW UNITED M.T. PLAN
Already sold $56,000,000 in less than 10 months
FOR FULL PARTICULARS REGARDING THIS AND SPECIAL FINANCIAL SERVICES
CONTACT
UNITED INVESTMENT LIFE ASSURANCE CO.
K. W. Plewes — Divisional Mgr.
1061 Fort St. 386-4288

EXPERIENCED SALES REPRESENTATIVE
required immediately by Canada's fastest growing guaranteed lamp company. You will call on commercial, industrial and institutional accounts and offer a selection of products and service unequalled in Canada today. Our flexible sales policies, highest rate of commission in the industry all add up to immediate executive earnings. Applicants over 30 welcome. Full time or sideline.
For complete details, write
LIGHTMASTER
2384 Industrial St., Burlington, Ont.

LOG CO-ORDINATOR REQUIRED by Gold River Logging operation. A general knowledge of log scaling and grading essential. Must be capable of preparing and maintaining records of log inventories, booming gear, inventories and reporting inter-divisional log movements. Interested persons should send a resume outlining their employment history, experience and salary expected to D. E. Sheard, Personnel Supervisor, Tahsis Co. Ltd., Gold River Logging Division, Box 220, Gold River.

DIRECT SALES PERSONNEL urgently needed, also managers and supervisors. Travel if desired. Very interested in having Chinese and Japanese personnel that speak two languages. For interview Duncan and Victoria call 382-5787, 1-6 p.m., January 27, 28, 29; Nanaimo, Port Alberni, Parksville, Courtenay and Comox, Campbell River, Kelsey Bay, call 753-2241, 1-6 p.m., Monday, January 31st, Nick Lapshinoff.

JOHN MESTONS LTD. REQUIRE 3 auto painters to operate paint shop. Only quality men need apply. Permanent position to suitable applicants. Apply John Mestons Ltd. 932 Johnson Street, Victoria. 385-8797.

SERVICE STATION NEEDS A front end man, some mechanical experience. Victoria Press Box 401.

21 MALE HELP WANTED

TRANSMISSION PROJECT ENGINEER
Applications are invited from graduate electrical, civil or mechanical engineers, for the position of Project Engineer on electrical transmission line projects from 60 KV to 230 KV.
Duties cover selection of route, directing survey and construction inspection staff, preparing designs and construction plans, cost estimates, construction specifications and either directly and/or through field staff, supervise all activities associated with the project.
Only applicants who are registered or eligible for registration with the Association of Professional Enigneers of B.C. and who are experienced both in electrical transmisison line design and construction will be considered.
Salary commensurate with experience. Generous fringe benefits.
Submit letters of application and complete resumes quoting competition No. M-52 to:
Personnel Services Department
B.C. Hydro and Power Authority
970 Burrard Street
Vancouver 1, B.C.

REAL ESTATE CO-ORDINATOR
To assist in purchasing and assembling land for subdivisions and apartments. Also to handle some house rentals. The applicant to have high school education or better, and willing to put time as the work requires. Only persons with good employment record need apply. We offer security with salary plus commission. Apply with resume and your income expectations. All applications in strict confidence. Victoria Press Box 410.

APPLICATIONS ARE INVITED for the position of Groundsman Utility for School District 62 (Sooke).
Under supervision of Assistant Superintendent of Works, to plan, organize and execute the work of maintenance and development of the school grounds, including playing fields, lawns, shrubs and play areas.
Applicants must be prepared to assist in all other school maintenance as deemed necessary by the Superintendent of Works.
QUALIFICATIONS:
A minimum of 10 years experience in landscaping, lawn maintenance, landscape design and playing field construction and an up to date kowledge of plant terminology, soils, drainage, fertilizers and grasses, together with experience in the operation of equipment related to the position is essential. Applicants must have proven ability in organization and supervision.
Applications to be submitted to the Secretary-Treasurer, School District 62 Sooke, 2227 Sooke Road, Victoria, B.C., on or before February 16th, 1972.

OPPORTUNITY
One of Victoria's fastest growing industries is looking for a potential salesman — not high pressure, but rather an earnest man who will welcome a permanent position. Above average salary with benefits and training will be given the right man, with opportunity for management. World wide conventions. "Last year all our top salesmen won a trip to San Juan with their wives." Reply by letter giving complete information. All replies strictly confidential. Victoria Press Box 395.

FLOOR SUPERVISOR-SALESMAN required for well established auction firm in Vancouver. Duties include handling and managing furniture showroom and eventually making sales calls. Applicant must be self starter and have selling ability in furniture. Knowledge of antiques helpful but not necessary. Reply to Victoria Press, Box 409 with qualifications and resume.

PARTS SALESMAN TO CALL ON service stations, garages, large fleets, body shops, etc. This job is available immediately. Steady employment, good pay and full company benefits. Please write or contact Ron Roberts at Peter Pollen Ford. All answers will be treated confidentially.

WANTED: RETIRED MAN WITH experience in zinc and cadmium electro plating for part-time consulting work. Applicants will be considered with experience in operation, supervision or design. State experience. Replies confidential. Victoria Press, Box 394.

BROWN BROS. ON BLANSHARD REQUIRES AN EXPERIENCED REALTOR TO SPECIALISE IN REVENUE, APARTMENT AND COMMERCIAL PROPERTIES. PHONE FRANK BUTLER 385-6771 (ANYTIME).

IF HIGH INCOME INTERESTS you . . . you interest us. Opening for mature man in Victoria area. No experience required. Cash bonuses. Air travel. President, Dept. AO, P.O. Box 70, Station R, Toronto 352, Ontario.

COOK WITH EXPERIENCE IN preparation of meals and menu planning, to work under supervision of chef and assume some chef's duties. Permanent position. 383-6164.

VOLUNTEER MANAGER FOR shop which is an outlet for handicrafts, by handicapped people and auxiliaries of social agencies. Transportation allowance. Victoria Press, Box No. 386.

EXECUTIVE OPENINGS NOW IN 9 countries in multi-million dollar ecology industry of the '70s. Phone 384-6911, 4-6 p.m. Mr. Davis, or phone 753-2241 Nanaimo, 2-6 p.m. Monday.

ACCOUNTING FIRM REQUIRES general accountant. The man we seek is an aggressive self-starter able to work without supervision and has a desire to succeed. 384-8028.

BROWN BROS. ON BLANSHARD REQUIRES AN EXPERIENCED AND QUALIFIED REAL ESTATE APPRAISER. PHONE FRANK BUTLER 385-6771 (ANYTIME).

FULLY QUALIFIED TV BENCH technician for well established downtown store. Excellent working conditions. Reply with full resume to Victoria Press, Box 347.

FULLY EXPERIENCED BUTCHER wanted. Please state age, experience and phone number. Apply Victoria Press, Box 384.

SPARE-TIME WORK AT ESSO garage. Experienced person. References. Victoria Press, Box 393.

25 MALE OR FEMALE HELP WANTED

ADVERTISEMENTS IN THIS CLASSIFICATION MUST COMPLY WITH THE BRITISH COLUMBIA HUMAN RIGHTS ACT SEE COLUMN 1

IF YOU CAN SPEAK A SECOND language we can show you how to have an income of $2,000 monthly. Phone Mr. Davis, 384-6911, 4-6 p.m. or phone 753-2241 Nanaimo, 2-6 p.m. Monday.

WANTED: RELIEF WORKER for motel. Experience necessary switchboard preferably. Semi-retired couple, references a must. Victoria Press, Box 323.

25 MALE OR FEMALE HELP WANTED

FOREIGN SERVICE COMMUNICATORS
DEPARTMENT OF EXTERNAL AFFAIRS
OTTAWA
$7,353-$8,078
(Plus Allowances While Abroad)

Experienced COMMUNICATORS who are Canadian citizens with ten years' residence in Canada. The required skill is normally acquired through several years of recent cryptographic and-or teletype experience.

Further details and application forms available at offices of the Public Service Commission, Post Offices and Canada Manpower Centres.

Applications (Forms PSC 368-401) should be filed with the Employment section, Department of External Affairs, Copeland Building, 294 Albert Street, Ottawa (Ontario) K1A 0G2 no later than February 18, 1972.

Please Quote Competition Number 72-EXT-007.

HAIR CUTTER-STYLIST
The Bay Beauty Salon has 2 openings for modern, with-it hair cutters for their new groovy CANNED EGO section. Successful applicants will be given extensive training in the CANNED EGO techniques of percission hair cutting and the concepts of NOW hair styling.
If you quality and are interested apply in person at the Personnel Office, Monday and Tuesday between 1 and 2 p.m., 4th floor.

THE BAY
GET AHEAD IN 1972
LADIES AND GENTLEMEN
YOU ARE INVITED TO JOIN THE TEAM
Let me teach and show you how you can earn executive income (commission plus bonus) during 1972 selling beautiful residential properties. Just for fun call me now — you may be pleasantly surprised how easy Real Estate can be with the right teacher. Dial 598-3321, ask for ERIC SAFFER, Personnel Manager, Jack Mears, Oak Bay Realty Ltd.

EXPERIENCED DIRECT SALES person required for in and out of store sales. Have your worked for commissions in the past and were dissatisfied with your earnings or your products, etc.? We have something to offer you. We don't sell cosmetics, jewellery or books. We only sell necessities. Further training will be provided to the right person. If you want to earn in the excess of $10,000 annually and have a car, please apply in person, 11-5 p.m. 904 D Esquimalt Road.

SENIOR MEDICAL LABORATORY technologist required for a new histology laboratory. This is a Grade II charge position and applicant will be expected to assume some supervisory responsibility. Send resume to:
Mr. J. Gurney,
Chief Technologist,
Laboratory,
Chilliwack General Hospital,
CHILLIWACK, B.C.

WANTED
Attractive, well groomed, men and women 19 to 30 Yrs. of age, to train as teachers, interviewers, and supervisors in the world's largest International Dancing School chain. Transfers possible to anywhere in the world after adequate training. Call 385-1476 for interview from 10:30 a.m. to 9:00 p.m. daily.

INTERNATIONAL COMPANY
Requires ambitious people for direct promotion who feel they are worth $15,000 annually or more. New merchandising, marketing idea. Already proven in Eastern Canada. Ladies or men. Equal pay, equal opportunity. For interview call 382-7722, 10 a.m.-12 noon. No information on phone.

REAL ESTATE SALESMAN REQUIRED
New facilities for two or three active associates. Bonus Commission Contract with maximum office assistance. We will train you. Next course starts February 21st.
J. BETTS
Johnston and Co. Ltd., since 1903
1306 Broad St. — 385-2471

OLDER COUPLE REQUIRED for office duties in suburban motel, near shopping centre and beach. Must be able to meet public and handle light duties. 4 room spacious heated seaview suite provided in exchange for services. Reply Victoria Press, Box 203.

PROFESSIONAL FULLY EXPERIENCED mature sales person for a new interior design and renovating department of progressive contracting firm. Commission, bonus, profit sharing. 386-9930.

REAL ESTATE TRAINING
SALESMEN OR LADIES WANTED. CLASSROOM INSTRUCTIONS. CALL NOW. PETER BARDON, ISLAND PACIFIC REALTY, 386-6331, 3200 QUADRA.

RESIDENT CARETAKER FOR downtown 15-suite apartment block. 385-8464, after 6 p.m.

26 FEMALE HELP WANTED

ADVERTISEMENTS IN THIS CLASSIFICATION MU

YOUR HEALTH: Dr. Walter Alvarez

Shingles in the Elderly

Herpes zoster is a fancy term for shingles, a viral disease which in children is called chicken pox and does not last long, but which in an adult can cause a good deal of discomfort and even severe pain lasting for months. The eruption is a rash of small, watery blisters on reddened skin. The rash commonly appears on one side of the chest wall, following the course of a nerve that the virus had attacked.

Herpes is a Latin word, taken from the Greek, which implies that there is an eruption that creeps and spreads. Zoster is a Greek word meaning a girdle-like spreading.

Sometimes the rash appears on the forehead, nose or eyelid, and if it goes on spreading into the eye itself, the cornea (the clear window at the front of the eye) may become inflamed. This can be extremely painful and can leave scars that sometimes blind the person.

A Northwestern University ophthalmologist, Dr. John G. Bellows, says that cryosurgery (the use of extreme cold) can sometimes help the person with severe herpes of the eye. Dr. Bellows first stains the ulcerated cornea with a dye which shows just where the ulcer is, and then he treats that with extreme cold. The technique is painless, and sometimes works well within 12 to 24 hours.

In an article by Drs. R. S. Rogers III and J. P. Tindall of Duke University, I read that 243 shingles patients 60 years or older were studied recently. Curiously, the doctors found that a man over 70 is five times as likely to get shingles as is a middle-aged man, and 12 times as likely as is a child under 10. An unfortunate one or two per cent have an attack of shingles every year.

One of the worst problems of shingles in older people is that often, even after the little blisters have disappeared, a good deal of pain remains. Then, the kindly doctor will give the patient enough pain reliever to help him feel comfortable. It is difficult to stop the pain. Some doctors have even removed the painful area of skin, hoping to bring relief, but this did not help because the pain was being produced by a nerve.

Because it is so difficult to bring relief, the two Duke doctors sent out a questionnaire to find out how other doctors treat herpes zoster. Some 40 per cent of the doctors said that they used corticosteroids (cortisone-like drugs given by mouth), 14.3 per cent tried X-ray treatment, and 65.7 per cent gave pain relievers.

In my experience, the best reliever of pain has been Percodan, and I have been giving it to my patients for several years without seeing anyone become habituated. Studies have shown that antibiotics do not help persons with herpes zoster.

Usually, the reason that a disease has a number of different treatments, as herpes zoster does, in that none of the treatments is entirely satisfactory.

TV PROGRAM LISTINGS

EVENING

CBUT—2 Vancouver | KOMO—4 Seattle | KING—5 Seattle | CHEK—6 Victoria | KIRO—7 Seattle | CHAN—8 Vancouver | KCTS—9 Seattle | KTNT—11 Tacoma | KVOS—12 Bellingham | KTVW—13 Tacoma

6:00 p.m.
2—Arnie
4—News
5—News
6—News
7—News
8—News
9—Consultation
11—Wild, Wild West
12—Perry Mason
13—Call of the West

6:30 p.m.
2—Hourglass
4—News
5—News
6—News
7—News
8—News
9—Legislative Report
11—Wild, Wild West
12—Hourglass
13—Sports Scope

7:00 p.m.
2—Hourglass
4—Northwest Traveller
5—Truth or Consequences
6—Longstreet
7—Seven Seas
8—Story Theatre
9—World Press Review
11—Jeannie
12—Hollywood Squares
13—Bob Corcoran

7:30 p.m.
2—Dick Van Dyke
4—Rollin' On the River
5—Hollywood Squares
6—Longstreet
7—Seven Seas
8—Don Rickles Show
9—Celtic at Large (7:45)
11—Dragnet
12—Name of the Game
13—Bob Corcoran

8:00 p.m.
2—Laugh-In
4—Brady Bunch
5—Sanford and Son
6—Laugh-In
7—O'Hara, Treasury Agent
8—Movie: Deadlier than the Male
9—Washington Week
11—Star Trek
12—Name of the Game
13—Bob Corcoran

8:30 p.m.
2—Laugh-In
4—Partridge Family
5—Chronolog
6—Laugh-In
7—O'Hara continued
8—Movie continued
9—Movie: Grand Illusion
11—Star Trek
12—Name of the Game
13—Movie: Miracle Kid

9:00 p.m.
2—Tommy Hunter
4—Room 222
5—Chronolog continued
6—Tommy Hunter
7—Movie: She Waits
8—Movie Continued
9—Movie continued
11—David Frost
12—Movie: Voyage to the Bottom of the Sea
13—Movie continued

9:30 p.m.
2—Tommy Hunter
4—Odd Couple
5—Chronolog continued
6—Tommy Hunter
7—Movie continued
8—Movie Continued
9—Movie continued
11—David Frost
12—Movie continued

10:00 p.m.
2—Lonely Sea and Sky—spec.
4—Love, American Style
5—Chronolog
6—Bold Ones
7—Movie continued
8—FBI
9—Movie continued
11—David Frost
12—Movie continued
13—Project 13

10:30 p.m.
2—Lonely Sea and Sky, continued
4—Love, American Style
5—Stand Up and Cheer
6—Bold Ones
7—Don Rickles
8—FBI
9—Movie continued
11—News
12—Movie continued
13—Project 13

11:00 p.m.
2—News
4—News
5—News
6—News
7—News
8—News
11—News
12—News; Movie: Don't Go Near the Water
13—Movie: School for Husbands

11:30 P.M.
2—News
4—Dick Cavett
5—Johnny Carson
6—News
7—Movie: Night of the Blood Beast
8—News
11—Merv Griffin
12—Movie continued

12 MIDNIGHT
2—Diana Ricardo (11:50)
4—Dick Cavett
5—Johnny Carson
6—Movie: Deadlier than the Male
7—Movie continued
8—Movie: Day The World Ended
11—Merv Griffin
12—Movie continued

12:30 a.m.
2—Movie: Five Graves To Cairo (12:50)
4—Dick Cavett
5—Johnny Carson
6—Movie continued
7—Movie: The Strange Door (12:45)
8—Movie continued
11—Merv Griffin
12—Movie continued

1:00 a.m.
2—Movie continued
4—Movie: Underwater Warrior
6—Movie continued
7—Movie continued
8—Movie continued
12—Movie: King and Four Queens (1:05)

ALL TIMES ARE LOCAL

CHANNELS RESERVE RIGHT TO MAKE LAST-MINUTE CHANGES

EARLY SATURDAY

8:00 a.m.
4—Funky Phantom
5—Woody Woodpecker
7—Bugs Bunny
12—Bugs Bunny

8:30 a.m.
4—Jackson Five
5—Pink Panther
7—I. P. Patches
12—Scooby Do

9:00 a.m.
4—Bewitched
5—Jetsons
7—Globetrotters
12—Globe Trotters

9:30 a.m.
2—French Program
4—Lidsville
5—Barrier Reef
7—Hair Bear Bunch
12—Hair Bear Bunch

10:00 a.m.
2—French Program
4—Curiosity Shop
5—Take a Giant Step
7—Pebbles and Bamm Bamm
8—Topic
12—Pebbles and Bamm Bamm

10:30 a.m.
2—French Program
4—Curiosity Shop
5—Take a Giant Step
6—All-Star Wrestling
7—Archie's TV Funnies
8—Pete's Place
12—Archie's TV Funnies

11 a.m.
2—Donald Lautrec
4—Johnny Quest
5—Mr. Wizard
6—Wrestling
7—Sabrina
8—A Nice Mix
11—Mantrap
12—Smokey Bear

11:30 a.m.
2—French Program
4—Lancelot Link
5—Bugaloos
6—Wrestling continued
7—Jose and the Pussycats
8—Red Fisher
11—Consumer Report
12—Josie and the Pussycats

12 noon
2—Children's Cinema
4—American Bandstand
5—Basketball: Maryland vs. North Carolina
6—Children's Cinema
7—Monkees
8—Woodworking
11—Outdoors
12—Monkees

12:30 p.m.
2—Children's Cinema
4—Nashville Music
5—Basketball continued
6—Children's Cinema
7—You Are There
8—Randall-Hopkirk
11—Basketball: UCLA vs. Notre Dame
12—You Are There

1:00 p.m.
2—Olympic Games Preview
4—Outdoor Sportsman
5—Basketball continued
6—Olympic Games Preview
7—CBS Children's Film Festival
8—Randall-Hopkirk
11—Basketball continued
12—CBS Children's Film Festival

1:30 p.m.
2—Olympic Games Preview
4—Pro Bowlers Tour
5—Basketball continued
6—Olympic Games Preview
7—Children's Film Festival continued
8—I Spy
11—Basketball Continued
12—Children's Film Festival continued

2:00 p.m.
2—Canadian College Sports
4—Pro Bowlers Tour
5—This Week in the NBA
6—Canadian College Sports
7—Kid Talk
8—I Spy
11—Basketball Continued
12—Page 12

2:30 p.m.
2—Canadian College Sports
4—Pro Bowlers Tour
5—Basketball: Seattle vs Washington
6—Canadian College Sports
7—Movie: Smuggler's Island
8—Star Trek
11—Basketball: Utah vs. Colorado
12—Outlook

3:00 p.m.
2—Curling
4—Andy Williams San Diego Open Golf
5—Basketball continued
6—Curling
7—Movie Continued
8—Star Trek
11—Basketball continued
12—Form Show

3:30 p.m.
2—Curling continued
4—Golf continued
5—Basketball continued
6—Curling continued
7—Movie continued
8—Under Attack
11—Daniel Boone
12—Gulliver

4:00 p.m.
2—Bugs Bunny
4—Film
5—Basketball continued
6—Bug Bunny
7—Wagon Train
8—Under Attack
11—Basketball continued
12—CBS Golf Classic

4:30 p.m.
2—Bugs Bunny
4—Film
5—Movie: Soldier of Fortune
6—Bugs Bunny
7—Wagon Train
8—Wide World of Sports
11—Music Box
12—CBS Golf Classic

5:00 p.m.
2—NHL: Toronto vs. Vancouver
4—Wide World of Sports
5—Movie continued
6—NHL: Toronto vs. Vancouver
7—Arnie
8—Wide World of Sports
11—Film
12—Dick Van Dyke

5:30 p.m.
2—Hockey continued
4—Wide World of Sports
5—Movie continued
6—Hockey continued
7—News
8—Wide World of Sports
11—ABA All-Star Game
12—Arnie

TIMES GOOD MUSIC HOUR

7 P.M. — CJVI

Meditation from Thais; Theme from Swedish Rhapsody; Liebestraum, Rose-Marie, with Anna Moffo, Rosalind Elias, Richard Fredericks, William Chapman, orchestra and chorus; Theme, Cornish Rhapsody; Clair de Lune; Chopin Study in E Major, Nocturne by Chopin.

RADIO LOG

AM Stations—Victoria: CJVI, 900; CFAX, 1070; CKDA, 1220; Vancouver: CJOR, 600; CBU, 690; CKNW, 980; CKWX, 1130; CHQM, 1320; CKVN, 1410. Seattle: KIRO, 710; KOMO, 1000; KING, 1090. Bellingham: KARI, 550. Port Angeles: KONP, 1450.

FM Stations—Victoria: CFMS, 98.5; Vancouver: CKLG, 96.3; CFQM, 103.5; CBC, 105.7; CBUF, 97.7 (French—6 a.m. to 1 a.m.). Seattle: KLXI, 95.7; KLSN, 96.5; KING, 98.1; KIRO, 100.7; KETO, 101.5. Tacoma: KTNT, 93.3; KLAY, 106.1. Edmonds: KBIQ, 105.3. Bellingham: KERL, 104.3.

Most stations broadcast news bulletins on the hour and on the half-hour at early morning and evening peak periods.

Major Newscasts: CBC-FM, 7 a.m.; BBC News, Monday to Saturday; National news; CFAX, CKDA and CJVI, 8 a.m., 12 noon (noon report), 5:30 p.m. (news hour); Saturday and Sunday, 8 a.m., 12:30 p.m., 6 p.m. and 10 p.m.

DENNIS THE MENACE

"REMEMBER HOW HAPPY HE WAS WHEN HE UNWRAPPED 'EM AT CHRISTMAS?"

CROSSWORD by Eugene Sheffer

ACROSS
1. Small rugs
5. Health resort
8. Foundation
12. Musical instrument
13. Male turkey
14. Charles Lamb
15. Roadster
17. Cooling devices
18. Swine's pen.
19. Insect
20. Dark
21. Falsehood
22. Insane
23. Pardon
26. Manipulates
30. Neglect
31. Bark
32. Affection
33. Dinner jackets
35. — Fonda
36. Beam
37. Youth
38. Philippine Island
41. Arabian bird
42. Crone
45. Wicked
46. Free
48. Vend
49. High card
50. Press
51. Playing card
52. Affirmative
53. Precious jewels

DOWN
1. Death, as a deity
2. Border on
3. — Randall
4. Ocean
5. Rock
6. Sulk
7. Danish county
8. Confused
9. Winglike
10. Submerge
11. Effortless
16. Torment
20. Male
21. Word by word
22. Month
23. Decay
24. Australian bird
25. Stir
26. Possesses
27. Fate
28. Twilight
29. Indian unit of weight
31. Youth
34. Dorrs —
35. Step
37. Ear parts
38. Nuisance
39. Affirm
40. Egyptian river
41. Cereal
42. Rabbit
43. Tiny particle
44. — du monde
46. Place
47. Equip

Average time of solution: 21 min.

S	P	A		T	O	M		R	A	G	S	
L	A	S	H		I	T	O		O	L	I	O
A	R	I	A		N	I	L		M	E	N	D
G	R	A	B	S		S	A	R	A			
			E	O	S		R	E	N	T	E	D
S	C	O	R	N	E	D		S	T	O	L	E
C	O	L	D		W	I	N		I	R	A	N
A	L	L	A	H		D	E	S	C	E	N	T
R	E	A	S	O	N		T	E	A			
			H	E	A	R		A	L	T	A	R
T	A	M	E		V	A	N		L	O	L	A
A	V	E	R		A	G	O		Y	E	A	R
M	A	N	Y		L	E	D		S	E	E	

Answer to Previous Puzzle

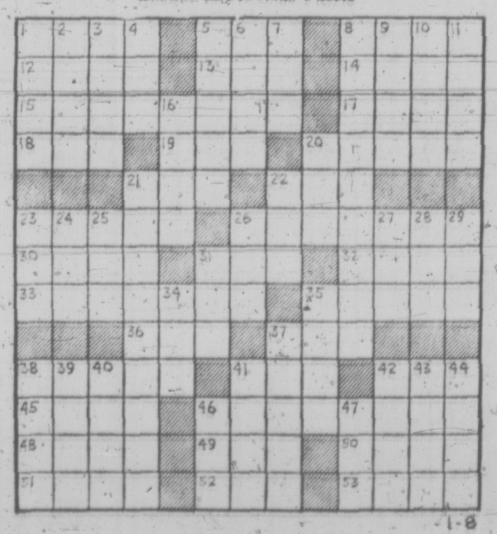

31 SITUATIONS WANTED MALE OR FEMALE

CAMOSUN COLLEGE. HIRE A student, efficient work, variety of services. 592-1281. Students self-help. 12-1 p.m. Monday-Friday.

33 BANDS, MUSCIANS and ORCHESTRAS

PRESTIGE ENTERTAINMENT Agencies Ltd. Choose from better bands — acts. 383-4233 or 477-1207.

THE ART KELLY TRIO 598-3020

WEDDINGS — STEREO TAPE music specialist. J. G. A. 478-2468.

A 3-5 PIECE COMBO AVAILABLE for parties, dances. 384-3704.

36 BUSINESS SERVICES AND DIRECTORY

Appliance Repairs

SEE CLASS 100 FOR DETAILS. McDonald Appliance Service Ltd., 386-2488.

APPLIANCES REPAIRED AT discount prices. Len, 383-8179.

Blasting

BLASTING 478-1153.

Books

POOR RICHARD'S USED BOOKS Bought — Sold — Exchanged 923 Fort. 384-4411. 106 W. Burnside

Bulldozers

HENSON BULLDOZING LTD. Loading, hauling, excavating and backfilling. Gravel, topsoil and fill. Land clearing and burning. Specializing in subdivision development. Free estimates. Phone 479-4234 anytime.

INTERNATIONAL BULLDOZING Ltd. Loading, hauling, excavating and back filling. Top soil and gravel and fill. Land clearing. House wrecking and demolition. Landscaping. Special low rates. Phone Ollie 385-1661 anytime.

Carpenters

ALUMINUM REPLACEMENT windows, siding, gutters. Additions. Alterations and repairs. Roofing, concrete work. Winter rates. Seakrest Industries. 383-5205. Free estimates without obligation.

GUARANTEED WORKMANSHIP for cabinet, rumpus rooms, floor and ceiling tiles. Additions, alterations, etc. Phone Bob MacKenzie 386-7845.

REASONABLE RATES. BY THE job or hour. Framing, renovations, rumpus room, etc. Free estimates. 478-4688.

PANELLING, RUMPUS ROOMS, ceiling tiles, renovations, carports. Mornings and after 6 p.m., 477-6543.

GENERAL REPAIRS, ADDITIONS and alterations. Estimates. G. C. LUNEY, after 6, 477-2470.

QUALITY WORK AT REASONable rates. Additions, renovations. Estimates, plans. Glover, 656-3745.

RELIABLE TRADESMAN. CONCRETE, framing, finishing. Renovations. Rumpus rooms, etc. 388-5001.

QUALITY WORK. REASONABLE rates, for all your carpentry work. Willy, 592-3598.

CABINETS, ALTERATIONS, REPairs, additions. Free estimates. 477-1492.

WILL BUILD ONE HOME AT cost. Repairs, additions, etc. Len Grover, 478-7674.

RENOVATIONS, CUPBOARDS, framing, sundeck, etc. Contract or by hour. 478-6267.

SMALL JOBS MY SPECIALTY Howie 478-4705

Carpet Cleaning

CARPET CLEARANCE

QUADRA SCROLL NYLON broadloom — white only — $3.99 sq. yd.

VELVET TOUCH SHAG white only $5.45 sq. yd.

CARPET REMNANTS at ½ REGULAR PRICE or LESS

SLEGG BROS. LUMBER LTD. 3955 Quadra St. 479-7151

For immediate in-home service for samples and estimates of carpets, linoleum or tile call Bob Carrie, 382-5111. No obligation. Standard Furniture Co. 737 Yates Street

CARPET TREND

Two-tone nylon shag $4.95 sq. yd. Also hard twists, indoor-outdoor, sculptured, etc.

ALL AT BIG SAVINGS

Immediate installation. EASY CREDIT. 185 Langford St. 386-7501 (Just across Bay St. Bridge)

NOW FOR ONLY $9.95 SQ. YD. PROPYLON hardwist, also carpet roll ends various styles and colors up to 1-3 off.

HOURIGAN'S CARPETS and LINOS LTD. 715 PANDORA AVE. 386-2401

WAREHOUSE PRICES

Carpets, linoleum, and ceramics. Immediate installation on carpets sold from warehouse. Don't wait for your flooring; call us now. Mandel Interiors Ltd., 3995 Quadra. 479-7121.

B. AND E. FLOOR COVERINGS Limited. Carpets, linoleum, tiles, seamless floors, paint and wallpaper. Free estimates. Satisfaction guaranteed. 3947 A Quadra Street. 479-1617.

CARPET, TILE AND LINO INstalled. Reasonable rates. Free estimates. 656-4869.

CARPET, LINO, TILE PROFESsionally installed. All work guaranteed. 382-9326, ask for Tony.

LAMBERT'S CARPET CARE When we clean, the longer they wear. 386-8615.

COMMERCIAL AND RESIDENtial. Reliable Cleaning Service. 382-0122.

PARKER JOHNSTON LTD. 1314 Broad Street 382-9181

CARPET — YOU STILL MIGHT get a better deal. Try 385-8959.

SEE OUR AD UNDER MISCELlaneous Del Interiors.

Cement

WEST COAST CEMENT FIN. All types of cement work, commercial and residential. Free estimates. 383-5715, anytime.

DEGENDT-BIRKETT All types concrete work. Concrete cutting. 388-6960 383-5020

DRAINS — CEMENT — SEWERS 384-8306 Frank Pollitano 383-3495

Cleanup Service

LET ME CLEAN YOUR YARD, basement, garage and attic, for the usable articles or bottles or anything you wish to pay me with. I also do excellent gardening, landscaping, tree and hedge trimming. Car removal, house painting, roofing, and general maintenance. Gutter work, residential and commercial daily and weekly disposal service. Also will buy any article of use. Will move anything anywhere for very low fee. No charge for distance. Call "Ollie," 386-1661.

RELIABLE MEN WITH TRUCKS TO DO DOMESTIC OR COMMERCIAL CLEANUPS; daily, weekly, or monthly pickup. Local moving and cartage. Competitively priced, your satisfaction guaranteed. Free estimates. "LEN'S SERVICEWELL CLEANUP." 479-2858, 388-6047.

NO CHARGE AND UP Two young responsible men have large truck. Basement, attics, composts, etc. Very reasonable. Butch, 386-7434 daytime, 386-8215 evenings.

HAVE LARGE TRUCK, WILL clean basements, attics, composts, gardening and any work you wish done. Very reasonable. Tornado Clean-up. 388-6049.

FREE ESTIMATES Hauling, clean up yards, basements and repair work. Walter Hanson, 386-9618 anytime.

Contractors

W. CAMPBELL LTD. General Contractors. Building Consultants. 479-3904

FARMER CONSTRUCTION Design — Renovations 388-5121

36 BUSINESS SERVICES AND DIRECTORY

Contractors

SIMPSONS-SEARS CITATION KITCHEN CABINETS

Let our planning and design experts plan your "Dream Kitchen." Superbly crafted cabinets in luxurious hardwood finishes. Phone for free no-obligation estimate. When you remodel rely on the experts at SIMPSONS-SEARS 388-9111

LABOR CONTRACTS WANTED Framing and finish carpentry, drywall, plumbing and block work or will take complete contract. No job too large.

Our work is second to none. Sid Adel Const. Ltd. 384-4226

RENOVATING — SUNDECKS. Playrooms — General repairs. Homes designed and built by craftsman. Phone S. G. Harris, 652-1578.

HOME PLANNING KITS SENT TO YOU WITHOUT OBLIGATION OR FEE. HOUSE OF SERENITY LTD. 382-3021

TEAMBUILD FROM KENNEL to Castle. General Contractors, professional designs and engineering. Call Harvey, 478-6268 or Mobile, Dial "0" ask for YK28560.

Alterations — Repairs — Cabinets. WILLIAMS, BRAY AND WILLIAMS LTD. 653 CORMORANT ST. 386-7741

WHEN YOU PLAN TO HAVE AN addition, a house or a building phone Alright Builders. 479-1160.

G. H. WHEATON LTD. Repairs — Alterations — 382-2159

Delivery and Transfer

FURNITURE MOVING 2 experienced men. $11 per hour. SAVE-WAY Movers. 382-3340.

Drafting

HOUSE PLANS, CUSTOM DEsigning, working drawings. Quality work. 383-3273.

Dressmaking

DRESSMAKING, FORMAL AND bridal rentals. Party costumes. 28 Burnside Rd. W., 385-1542. Fashion Craft Shop.

EXPERIENCED DRESSMAKER Reasonable prices. Quick service. Please phone 385-6113.

ANN'S DRESSMAKING AND DEsigning. Alterations and remodelling, reliable, reasonable. 386-9466.

Drywall

DRYWALLING, PLASTERING, framing. Rec. rooms, renovations. Specialist. Reasonable. Anytime 384-9498.

PACIFIC DRYWALL. FREE ESTimates. 388-4850 or 383-7820.

Electrical Contractors

McCOY ELECTRIC New and Older Homes. Rewiring Expert—Electric Heating 386-0822 or 479-7561 Eves.

RESIDENTIAL REWIRING Electric heating, appliances installed. Hydro financing. BUCKLE ELECTRIC 479-3941 385-8087

OLDER HOMES REWIRED — NO down payment. We finance through B.C. Hydro Plan. EDDY'S ELECTRIC — 385-7666

Fencing

CHAIN LINK FENCING — Free Estimates — SIMPSONS-SEARS 388-9111

CHAIN LINK FENCING D.D.P. ENTERPRISES—383-1512

PACIFIC FENCING. 592-4161 Screen Block — Chain link — Wood

Flooring and Sanding

FLOOR SANDING, FREE ESTimates. 1950 Prairie prices. 656-4795 after 6.

Furniture Refinishing

BEDROOM DINING ROOM suites. Pianos like new. 383-5521, Alpha Finishers Ltd., Eves. 479-3640.

Gardening

A.G. PERSONAL CLEAN-UP service. Lawn and Garden Maintenance. 479-4067 after 5 p.m. 383-6827 anytime.

LICENSED GARDENER Clean-up, pruning, etc. Gardening by contract. G. BARTA 479-3900

DUTCH GARDENER. HAVE your garden ready for spring, free estimates. 384-3626

Gutter Cleaning and Repairs

GUTTERING Use our 20-year guaranteed white aluminum guttering. SIMPSONS-SEARS 388-9111

SKYLINE Seamless Metal Gutters Ltd. 4" or 5" continuous gutters. Free estimates 382-8807

5" CONTINUOUS GUTTERS, ENamelled. B.C. Aluminum. 479-3232.

Janitor Service

COMMERCIAL AND RESIDENtial. Reliable Cleaning Service. 383-0122.

Landscaping

BARKER LANDSCAPING Rock work, patios, etc. Lawn specialists. Terms 382-8323.

SALEM GROWERS LTD. 652-2973 652-3318

Masonry

JOHN SIPKES MASONRY Fireplaces, and house fronts in colourful rock designs. 479-7348.

FIREPLACES, CHIMNEYS AND repairs. Ron Henson. 478-1557.

BENITO BROS. MASONRY AND stonework. 386-0049 or 385-7886.

Painters and Decorators

ISLAND DECORATORS Painters Paperhangers Spray Painters Plaster Repairs Convenient Time Payments 383-9059 Eves. 382-1479

CLARK AND PATTISON PAINTING CONTRACTORS LTD. Brush or spray. Paperhangers. Texture and vinyl works. Will do all or part of any job. Paint store, BAPCO, GENERAL and PRATT AND LAMBERT paints, and rentals of all painters' equipment. Terms if desired. Phone 384-9443. 760 Bay St.

TED HILL-TOUT A complete decorating service, interior and exterior — spray or brush — papering — store — terms. For careful work at reasonable prices, please call 598-4012.

BROTHERS PAINTING AND DECORATING Free appraisals, color consultant. All types of painting. All types of repairs. Commercial, farm, residential. Lowest rates. Terms. Work guaranteed. 383-8172.

WIDOWS — PENSIONERS Interior, exterior painting. Free interior decorator services. Free estimates. Reasonable. Reliable. References. 592-3490.

WEBB AND SON 384-6827 — Paperhanging, painting. Quick, clean, reliable. First-class workmanship. 30 years' experience. Victoria. Terms if desired.

CARL ANDRIESSEN Dutch Painter and Paper Hanger. Quality work for low prices. 1909 Duchess St. 592-4093

PAINTING AND DECORATING Reasonable rates. Satisfaction guaranteed. Terms. 382-7885, 479-2473.

SAAGER PAINTING AND DEcorating, interior, exterior, paper hanging. Master painter. 592-2886.

PAPER HANGING, PAINTING. Tommy Harker. 382-3474

SCANDINAVIAN Painters and Decorators—382-0713

36 BUSINESS SERVICES AND DIRECTORY

Painters and Decorators

EXTERIOR AND INTERIOR Special low prices. For clean job. Phone Douglas, 477-5207.

Plasterers

COLEMAN PLASTERING LTD. Quality work, keen prices. Free estimates for stuccoing your older house. Ph. 598-3433.

FRED BLANCHARD AND SONS Plaster, stucco, drywall. Repairs, our specialty. 556-3636 656-4556

STUCCO, DRYWALL AND imitation granite stone. Stan Olsor, 383-9697 after 5 p.m.

STUCCOING, PLASTERING Alterations. Reasonable. 479-4779.

Plumbing and Heating

LEAKY TAPS, WATER LINES Repairs, Renovations, New Work. Reasonable, easy terms. "NO JOB TOO SMALL." Osborne Sales and Service Ltd. 386-7891

S and M PLUMBING New Work. Alterations Repairs. 479-1312 Reasonable 383-9513

S. H. BROWN, 382-2747. Repairs. Remodelling — New Work

PLUMBING REPAIRS. NEW AND old work. 24-hour service. 383-0792.

Professional Services

PROPERTY MANAGEMENT

For experienced economical management of apartments, houses, duplexes, condominiums. CALL KER and STEPHENSON PROPERTY MANAGEMENT DEPT. 680 Broughton Street 385-3411

Roofing and Siding

SIMPSONS-SEARS NEW LOW WINTER prices on home repairs on orders placed before March 11; we have reduced the installation prices to keep our installers busy. FREE ESTIMATES — Compare our installed PRICES!! SIMPSONS-SEARS Roofing Materials 388-9111, Local 264

PARKER JOHNSTON LTD. 1314 Broad Street 382-9181. Roofing, Insulation, Eavestroughs. "Our experienced workmanship to stand the test".

DOES YOUR ROOF LEAK? Cheapest rates in town. Phone 478-7584.

Tailors

ALTERATIONS. REMODEL RESTYLE. Suits, slacks, coats. BRITISH CUSTOM TAILORS 1311 Blanshard 383-2632

MADE-TO-MEASURE WOOL worsted suits, $67.50; slacks, $17.95; skirts, $14.95. Henry's Tailors, 2012 Oak Bay Ave., 598-3913.

ALTERATIONS, REMODELLING, tailored to measure. See Harold Lunde at The Highlander Men's Wear, 755 Yates 383-5412.

Tree Service

MT. VIEW TREE SERVICE Now is the time to PRUNE. Excellent workmanship. Topping, limbing, dangerous trees removed. Free estimates. Insured. 479-3823.

PRUNING SPECIALIZING IN fruit trees, ornamentals, roses. Bruno von Schuckmann, 656-1990.

HOUSTON TREE SERVICE Insured. Reasonable rates. Free estimates. 388-9515.

Upholstery

FURNITURE RE-UPHOLSTERY For samples and free estimates in your home call J. Worden or G. Hodgson, 382-5111. Standard Furniture 737 Yates

DANISH UPHOLSTERY Estimates — Delivery — Pickups FREE. Phone 652-1591 Anytime

Window Cleaners

ROBB'S BUILDING MAINTEnance, window and floor cleaning. Satisfaction guaranteed. 383-8388.

38 TRAVEL

CHARTER AND EXCURSION FLIGHTS

WE BOOK BOTH!

Before you decide, call us for brochure giving flight list and full comparative information on trans-Atlantic travel. Book through the people who know! BURRITT TRAVEL LTD. 635 Yates 386-6423

CENTRAL CHARTER FLIGHT INFORMATION

Year-round continuous charters to Britain and most European countries. One-way flights to and from London, and relative return flights. Charter flights organized and arranged in detail for you—your group, club, church, union or company. FOUR SEASONS TRAVEL, a division of Pacific Rim Travel Ltd., 212 Central Building, 620 View. 384-7106.

VICTORIA'S FIRST CHARTER FLIGHT INFORMATION OFFICE

CHARTER FLIGHT CONSULTANTS 116 Yarrow Bldg., Victoria 645 Fort St. 386-2485

CHARTERS CHARTERS and more CHARTERS. Lowest price, best money value, contact. BUDGET TRAVEL LTD. 641 JOHNSON 384-7121

CHARTER FLIGHT Information Centre. Listings of all charter flights. One-way flights to and from Europe. Also relative flights from Europe to Vancouver return. Contact Vancouver 687-2321 or Suite 1105 736 Granville St. Van. 2, B.C.

1972 CHARTER FLIGHT LIST Hawaii, Mexico from $299. PICADILLY TRAVEL 769 Broughton 386-3014

UNDER 26? LONDON, $308. Travelworld, 382-3121

39 PERSONALS

WOULD ANYONE KNOWING the whereabouts of Ella and William Robert Stevenson, believed to be residing in the City of Dawson Creek, formerly Hatley, please contact Victoria Press, Box 400.

ALCOHOLICS ANONYMOUS If you have a drinking problem and want to quit, phone 383-0413.

PREGNANT AND DISTRESSED? We can help you. Phone Birthright. 384-1431.

SVEN CORDSEN VANDERHOFF, where are you? Cory — 384-0863.

40 BUSINESS PERSONALS

PRIVATE INVESTIGATOR Going to Toronto-Montreal on missing person case, will accept additional assignments. Any kind of investigation. Please phone 383-3311, between 9-5.

WATERBED Get away from it all. Rent a water-bed at the Sandman Motel, 39 Gorge East. For reservations phone 386-6335.

VICTORIA HYPNOSIS CENTRE Ltd., 6-819 Fort St., 388-9722.

40 BUSINESS PERSONALS

TEA READINGS, MADAM HELENA. Tuesday-Saturday, 2-4:30. Madam Maxine Monday-Saturday, 3-7 p.m. Guy'nor's Pancake House, 712 Yates.

DINE OUT TONIGHT AND SAVE At Victoria's newest and finest dining lounges, over $100 — only $7. 382-1510 or 592-2662.

PRIVATE INDOOR POOL AND sauna available restricted basis. Queen Victoria Inn. Information and reservations, phone 386-2812.

NATIONAL DATING SERVICES 22-483 Burnside Rd. E. Excitement finds those who look for it. A phone call is all you need, 384-0121.

CLAIRVOYANT AND TRANCE medium. Questions answered, advice given. Mrs. Payn-Jones, 386-3603.

HAVE YOUR HOROSCOPE PERsonally done. Confidential. Accurate. Call Rosheen, 383-0405.

FREEDOM FROM UNWANTED hair. Reasonable rates. E.T.C. Electrolysis Centre, 382-1332.

42 EDUCATION

ACCOUNTING AND BUSINESS MANAGEMENT

Thorough short-term course, may be completed without classroom work. Ideal for those seeking positions or promotion in bookkeeping, accounting or business management. I.C.S. Assn. Membership to grads. Free booklet. National College, 444 Robson St., Vancouver 3, 688-4913.

TUTORING — PROFESSIONAL help by experienced teacher. French, Math, new and old method. 598-2331.

ART CLASSES, OIL, PASTEL and water colors, some vacancies in courses starting February 1, 2 and 5. 383-2191.

HIGH SCHOOL AT HOME. CANADA'S Leading School. Free booklet. National College, 444 Robson St., Vancouver 3, B.C. 688-4913.

60 FUEL

Wood

FIREPLACE WOOD, SPLIT AND dry. 592-7965.

CORDWOOD FOR SALE. FIR, $20 cord delivered. 385-7288 after 6.

SEASONED FIREPLACE ALDER, $25 a cord. 642-5960.

65 TIMBER

WANTED TIMBER STANDING or felled. Top prices paid. Ideal Sawmill Co. Ltd. 385-0441

WANTED: TIMBER Houston Tree Service. 388-9515.

WHAT COMES AFTER ANTIQUES

Lots of people when you advertise them with CLASSIFIED ADS

65 BUILDING SUPPLIES

STEWART & HUDSON Building Supply Centre

OZITE CARPET

With cushion back, 12' wide, gold, avocado, copper or marine, sq. yd. $2.59

FLOOR TILE

Canadian Brands, wide selection. 12"x12", each 17½c

FIRE GRATES

Wrought Iron, only $2.99

MIRRORS

Fine quality Belgian Mirrors

CRYSTAL		PLATE
$ 3.99	16x24	$ 5.49
$ 7.99	16x46	$ 9.99
$11.99	42x28	$17.99
$13.99	50x28	$15.99
$19.99	60x30	$26.99

PARTICLE BOARD CUTLINES

20"x72"x⅝"	$1.19
20"x120"x⅝"	1.99
20"x144"x⅝"	2.39
11¾"x96"x⅜"	.99
12"x48"x⅝"	.49
15¾" x 96"x11-16"	.79
11¾"x96"x12"	1.79

PARTICLE BOARD

4'x8'x⅝"	$2.89
4' x 8' x ½"	3.19
4' x 8' x ⅝"	3.49
4'x8'x11-16"	3.97

STIPPLETONE

New for ceiling texture. Silver and Gold Glint or White. Easy to apply. Open Saturday — 7:30-5:30. Charges—Budgets—386-5211. 400 Gorge Rd. East. STEWART & HUDSON

S. J. PEDEN LTD.

FIR PLYWOOD 4x8x11-16 Sanded $ 7.95

CABINET PLY-SPECIALS 4x8x¾ rotary mahog. L.C. $12.95; 4x8x¾ sen. lumber core $21.25

CEILING TILE — WHITE 12x12—64 sq. ft. carton $ 8.69

SHELVING 1x12 Spruce, lin. ft. .25

WALL PANELLING 4x8 cabin grade mahog. $2.89; 4x8 colourtoned mahog. light $3.45; 4x8 Walnut birch $5.75; 4x8 Heritage elm $6.95

Building a Camper or Trailer? Plans and all Materials in Stock at Reasonable Prices

8 TO 5 MON. THROUGH SAT.

S. J. PEDEN LTD. 2855 QUESNEL ST. 386-3464

why pay more?

panel sale	
4x8 cabin grade mahogany	2.79
4x8 flamingo	6.95
4x8 mahogany, plain	3.25
4x8 antique oak med.	3.49
4x8 silver ash light	3.49
4x8 amazon	4.19
4x8 blazing sfer	5.95
4x8 american wilderness	5.95
4x8 calypso	5.95
4x8 smoked hickory	5.95
4x8 cherokee rose	5.95
4x8 black locust	6.95
strapping, 1x4, ft.	.04
4" cement drain tile, ea.	.16
portland cement, bag	1.85
gyproc, 4x8-⅜	2.35

glass cut while you wait. fast, courteous delivery. langford building supply and hardware. 960 goldstream ave. 478-1724. open seven days a week

SIMPSONS-SEARS VINYL ASBESTOS TILE

12"x12" tile that can be laid on concrete or wood. Good for heavy traffic areas. Pattern goes right through to the backing. Reg. 22c. SALE PRICE 13c EA.

PHONE 388-9111

Bay Concreteblock Co. Concrete Incinerators $9.60 3022 Jutland 382-9436

4" CONCRETE DRAIN TILE 16c each. 714 Kelly Rd. (

65 BUILDING SUPPLIES

BUTLER BROTHERS
"Ready-Mix"
Concrete

FREE ESTIMATES

Six days a week
Delivery

BUTLER BROTHERS
2046 Keating Cross Road
652-1121

CUBBON BUILDING SUPPLIES

4x8-⅜" Sanded Plywood	5.50
Totem Fire Logs (12 for	1.00
Presto Logs (Carton of 6)	.90
Presto Logs 60 pcs. for	5.50
4x8-¾ Sen L-C Ply	21.95
4x8-¾ Walnut 2 Sides	27.95
We Cut Glass on Cook Street	
25 pcs. 2x4 approx 8 ft. Econ.	6.95
4x8-¼ Waterproof Mahogany	6.95
4x8-Pre-Fin Mahogany	2.79
4x10 Cedar Siding lin. ft.	.09
4x8 Pre-Finished Hardboard	4.29
Select Doors from	4.95
100 Ft.-2½ Fibre Insulation	5.99

CUBBON BUILDING SUPPLIES
1720 Cook Street 384-8181

BUILDING?
See
COLUMBIA
READY-MIX LTD.
for your
Concrete, gravel
and sand supplies.
For Free Estimates
Phone 478-1701
860 Attree Rd.
Open Mon. Thru Sat.
(6 Days)

BUY
SELL
TRADE
through
CLASSIFIED

"The major market for many mini items"

LUMBER SALE—LUMBER SALE
2x4 — 2x6 — 2x8 —4x10 — 2x12
At prices you can afford from $48 per FBM and up.
shiplap and Boards from $65 and up.
This is all new lumber, come and see for yourself.
Corner of Hillside and Bridge St.
385-0441
Free Estimates
7 a.m. to 6 p.m.
IDEAL SAWMILLS CO. LTD.
2735 Bridge St. 385-0441

2'1|" SABOT KIT	$37.00
50' picket fence	$33.00
12'x20' garage (plus roofing)	$253.00
2x6 work bench	$9.60
MATERIALS for 8'x10' GREENHOUSE —complete	$155.00

SAANICH LUMBER YARDS
3041 Douglas St. 385-2486
Night Phone 479-1423

SPECIAL DISCOUNTS
LUMBER — PLYWOOD
HOME
BUILDING SUPPLY
220 ESQUIMALT RD. 382-2211
IMMEDIATE DELIVERY SERVICE TO ALL GULF ISLANDS POINTS.

70 MUSICAL INSTRUMENTS

YOUR ONE-STOP MUSIC STORE
"everything in music"
instruments — accessories
sheet music — music books
HALL-FAIRFIELD MUSIC CENTRE LTD.
728 FORT ST. 385-8342
"let professional musicians serve you"

FARFISA ORGANS
Beautiful flutes
strings
reeds
start
at $795
BERNIE PORTER MUSIC
1724 DOUGLAS 382-9542

HURRY! HURRY!
Price increasing up to 25% soon
Buy now! Fender or Rogers equipment from Victoria's only franchised dealer.
TALISMAN MUSIC CENTRE
939 Yates 384-9222

TRADE-INS
Lowrey organ only $995
Kawai Organ, Reg. $549, Now $475.
KIMBALL — GULBRANSEN
Organs of Distinction
PARAGON MUSIC CENTRE
2508 DOUGLAS 385-5275

KOHNO NO. 8
CLASSIC GUITAR
$525
Original list $750
SOUND SOURCE MUSIC
2250 Oak Bay at Monterey

NEW TRANSISTOR ORGANS, full 44 note keyboards, $895. Lessons included.
REGINALD STONE
1517 Quadra 383-0239

NELSON'S MUSIC CENTRE
Sales - Service - Instruction
1320 Broad St. 385-9728

NINE GOOD USED UPRIGHT pianos including Heintzman, Steinway, Nordheimer from $295 to $595.
Cec King's Piano Service
477-3918

FENDER BASSMAN, $400; FENDER twin reverb, $400; Paul 45 watt amp, $75. Bass tone combo organ, $300. Piano bass, $75. Bogen 45 watt P.A., $75. 479-2477.

USED YAMAHA GRAND PIANO, immaculate condition, $1495. Trades accepted, convenient credit terms. Woodward's Mayfair, 2nd floor.

LANSDOWNE UPRIGHT PIANO, good condition, $250. 1295 Tapping Road, North Saanich. Also Thomas pump organ, 11 stops, 4 octaves. Offers.

RAVEN TELECASTER BASS, near new, $90. 2 15" bass speakers with cabinets, $70. Amp., $25. 383-7736.

CHOICE OF 14 NEW WURLITZER organs from $899 up.
SCOTT PIANO AND ORGAN
612 Fort 384-4623

P.A. — BRAND NEW COLUMNS light, 8" Jensen speakers. Used with R.M.S. head, $175. Phone 384-9515 or 479-3311.

YAMAHA OWNERS ARE satisfied. Find out why.
YAMAHA MUSIC CENTRE
384-9131 707 Fort

TRAYNOR BASS MATE AMPLIFIER in good condition. To be played lead or bass guitar. $125. 383-3262.

VICTORIA SOUND CENTRE
"Springs" fender Rhodes piano and vox organ.
1315 Government 385-4842

WANTED: PIANO FOR CHILDREN in Sunday School. Call evenings 658-8401, Sunday through Thursday.

WURLITZER CONCERT ORGAN, current model, $2000 reduction in price. Inquire between 10 a.m. - 4 p.m. 388-6239.

EVERSON PLAYER PIANO, good condition. Open to offers. 383-1630.

ONE SET OF PEARL DRUMS with Ludwig heads and Zildian cymbals, $200. 478-2528.

OLD EPIPHONE TEXAN MODEL acoustic guitar, $275. 382-1990, after 6.

MUSIC AT ITS BEST
Rent to own (pianos—organs)
Gleason Music, 707 Fort, 388-9632.

FOR SALE, BOOSEY AND Hawkes clarinet, 2-20 series, in good condition. $95. 479-2517.

120 BASS CAMILLO ACCORDION. Like new! Case and strap included: $175 or best offer. 385-3885.

BEGINNERS ACCORDION WITH case, 15 white keys, 10 black. 477-4813.

SHO-BUD, GRETSCH, FENDER SOFT SOUNDS MUSIC
2031 OAK BAY 598-1524

PIANO TUNER — TECHNICIAN
Norman Duckworth, 383-3083.

GIBSON ES-335 WITH HARD shell case. $375. 386-2250.

FENDER SUPER REVERB amp., just like new. 592-2710.

71 MUSIC TEACHERS

NORM MCPHERSON
Formerly with the Poppy family and now with Maxie has joined our guitar teaching staff. Limited space available.
SOUND SOURCE MUSIC
2250 Oak Bay at Monterey
598-3514

MUSIC LESSONS
HALL-FAIRFIELD MUSIC CENTRE LTD.
728 FORT ST. 385-8342

ACCORDION LESSONS. Instrument loaned to beginners. 382-2040.

GUITAR LESSONS. FOLK OF classical. 382-2040.

GUITAR LESSONS — ROCK, Blues, Folk, Ragtime. 385-3294.

77 MOTORCYCLES

P — E — A — R — S — O — N
MOTORCYCLE DIVISION
You'll be
H — O — N — D — A
H — A — P — P — Y
for years and years
1 — 9 — 7 — 2
IS THE YEAR
We're still ordering new Hondas by the truck load so that we always have the finest complete selection of brand new sparkling colorful
H — O — N — D — A — S
at
W — I — N — T — E — R
D — I — S — C — O — U — N — T — S

NO ONE
UNDERSELLS — OUT-TRADES
PEARSON'S

OUR POLICY
TO YOU — IN '72
The greatest service.
The ablest staff
The finest products
The exclusive
1-year guarantee
and
HAPPY CUSTOMERS
are a Pearson policy

Used HONDA used
WINTER PRICING

65 HONDA 55 Reg. $175	Today $125
66 HONDA 590 Reg. $245	Today $175
66 HONDA 300 Reg. $325	Today $245
67 HONDA CB 77 Reg. $350	Today $295
68 HONDA CB 350 Reg. $375	Today $295
71 HONDA Z50 Reg. $349	Today $295
67 HONDA CB 175 Reg. $450	Today $375
68 HONDA CB 450 Reg. $800	Today $695
71 HONDA SL 350 Reg. $800	Today $695
70 HONDA CB 450 Reg. $975	Today $895
71 HONDA CB 750 Reg. $1750	Today $1595

Be truly
"HAPPY with HONDA"
Vancouver Island's
Largest Motorcycle Dealer

1-YEAR GUARANTEE
on all new
MOTORCYCLES

ALL TRADES WELCOMED

EASY INSTANT CREDIT
Bank Terms Available
Every budget consideration

P — E — A — R — S — O — N
"World of Pleasure"
MOTORCYCLE DIVISION
3388 Douglas — 382-2222
9 to 7 — Sat. 'til 5:30
"Next to Red Lion"

YAMAHA ENDURO

Since 1968 YAMAHA has been the undisputed leader in off the road bikes.
For 1972 YAMAHA has again improved the breed to offer the public the ultimate in trouble free trail riding. From 60 cc to 360 cc and priced as low as $325.

SEE the full line-up
NOW AT
MULLINS MARINE
SALES LTD.
925 Yates St. 382-1925

SPORTSTER
1000 CC
HARLEY-DAVIDSON
The World's Most Wanted
Motorcycle

BROOKLAND'S
MOTORCYCLES
937 Fort 383-5926

FREDERICK MOTORS
Fiscal Year End Sale starts Jan. 26 to Feb. 25. Clearance — helmets, accessories. Remaining 1971 Suzuki motorcycles and all used machines.

SEE THE FRIENDLY MEN
616 Queens Ave. 383-0823

HODAKA TRAIL BIKES, NEW and used. Steen-C chemical oil for all 2-cycle engines. Preston Petty fenders. Reed valves, decompressors. Competition Hodaka. 479-5298.

MOVING, MUST SACRIFICE 1971 Honda 350. Has sissy bar. $800 or best offer. 642-3317.

1969 HARLEY 900 XLH, 10,000 miles. $1700. Phone 598-2984, after 5 p.m.

HONDA 90 TRAIL, 800 MILES. Excellent condition. Not used trail. 658-5693.

COMPLETE '68 TRIUMPH 250 cc. - Tiger Cub engine. Offers. 479-6637.

WANTED: PARTS FOR 175 B.S.A. 658-8118.

WANTED: LAMBRETTA 150 scooter for parts. 656-3108.

78 BICYCLES

10-SPEEDS

ELIMINATOR— $79.95	$10 dn. $4 mo.
PIONEER— $89.95	$10 dn. $5 mo.
MONSHEE DE LUXE— $99.95	$10 dn. $5 mo.
B.R.C. DE LUXE— $99.95	$10 dn. $5 mo.

"HANDMADE FRENCH GITANE"
APACHE — $125 $15 dn. $6 mo
DE LUXE — $135 $15 dn. $6 mo.

—1 YEAR WARRANTY on all units.
—All payments up to 2 years.

Vancouver Island's largest 10-speed selection (over 500 in stock).

MULLINS MARINE SALES LTD.
925 Yates St. 382-1925

GITANES!
and most other top brand bicycles
ACCESSORIES — REPAIRS

ROBINSON'S — 1307 BROAD
385-3429

10-SPEED SPECIALS

23" Frame Models
IN STOCK NOW!
ONLY $79.95

VIC LAWNMOWER HOSPITAL
834 Johnson 386-8338

ROYAL OAK SPORTING GOODS
1ST ANNIVERSARY SALE
Jan. 25 - Jan. 29
20% off bike accessories
10% OFF BIKES
Free coffee and donuts.
Royal Oak Shopping Centre

GORDON'S SPORTING GOODS
1030 Hillside 383-5815
All ten-speeds at January sale prices. 12 different makes.
TRADE-INS WELCOME
TERMS AVAILABLE

RUSS HAY BICYCLE SHOP
SALES — SERVICE — REPAIRS
2542 Government 384-4722

GIRL'S BIKE, $20; LARGE AND small tricycles, $10 each. All in good shape. 656-1315, after 5:30

3-SPEED MUSTANG, $30. 10-Speed Peugeot, $100. 477-8529.

80 BOATS AND MARINE

WANTED: SMALL OUTBOARD motor in excellent condition for cash. 598-1709.

1969 49-H.P. EVINRUDE ELECTRIC, complete with controls. 592-0149.

17' K.C. HARDTOP, 95 HORSEpower Merc. Ezloader trailer. 479-6160.

80 BOATS AND MARINE

P — E — A — R — S — O — N
MARINE DIVISION
COBRA — CHRYSLER
BOATS—TRAILERS—MOTORS
CARS—CAMPERS—TRUCKS
1 — 9 — 7 — 2
WINTER PRICING
Why wait 'til Spring
FREE STORAGE
If you wish
C—H—R—Y—S—L—E—R
EVERY MODEL
available at
D—I—S—C—O—U—N—T—S
T—R—A—I—L—E—R—S
EVERY MODEL
available at
D—I—S—C—O—U—N—T—S
C — O — B — R — A — S
EVERY MODEL
available at
D—I—S—C—O—U—N—T—S
J — E — T — S
EVERY MODEL
available at
D—I—S—C—O—U—N—T—S
S — E — R — V — I — C — E
CHRYSLER CRAFTSMEN
here to help at
D—I—S—C—O—U—N—T—S
Used B—O—A—T—S Used
WINTER DISCOUNTS
a limited supply
from
$100 to $6495
ALL TRADES WELCOME
EASY INSTANT CREDIT
Bank Terms Available
Every Budget Consideration
P — E — A — R — S — O — N
"World of Pleasure"
MARINE DIVISION
3388 Douglas — 382-2222
9 to 7 — Sat. 'til 5:30
"Next to Red Lion"

M M M M M M M M M M

MERCURY MARINE

FIBERFORM BOATS
14' to 24'

14' FIBERFORM, mechanical steering, foam flotation, 1971 50 H.P. Merc. ML and controls, Roadrunner trailer $2188

16' FIBERFORM, mechanical steering, foam flotation, 1971 50 H.P. MERC. ML and controls and used Calkins trailer.
— $2788 —

VICTORIA'S LARGEST DISPLAY
OF MERC OUTBOARDS
4 H.P. TO 140 H.P.

MERCURY MARINE
SALES and SERVICE
Cloverdale and Oak
3 8 5 - 1 4 5 7

M M M M M M M M M M

NATIONAL BOAT SALES

25' FAIRLINER, 135-h.p. Chrysler F.W.C. Hull and machinery in lovely condition. Radio phone. Winter trade-in price only $7,250.
32' SUPERCRAFT "ORIENT MIST," twin Perkins diesel, 2 heads, shower, a 2-family cruiser. Winter trade-in price only $27,000.
26' HAIDA sloop, full racing equipment includes 6 sails. A consistent winner. Trade-in price $10,500.
26' RAWSON sloop, ready to go. Repo price $8,000.
24' FIBERFORM, 215-h.p. Mercruiser, all power equipped. Used only 50 hours. Trade-in price $9,000.

We will take your boat in trade on any of the above, or on new GRAMPIAN sale or GRAND BANKS power cruisers. We have also brokerage boats priced for winter selling. Come and talk boats this weekend.

NATIONAL PROPERTIES LTD.
Marine Division
AND GEOFF SIMPSON
2270 Harbor Rd., Sidney, B.C.
656-1212 or 383-1233 (24 hrs.)

NEW FROM
YAMAHA
FOR 1972

—NEW P450
25-h.p. Twin outboard
—Full gear shift
—50-1 oil mix
—Only 84 lbs.
—2-year warranty
—ONLY $699.

—NEW P-165
8-h.p. Twin Outboard
—Full gear shift
—50-1 oil mix
—Only 55 lbs.

—2-year warranty
—ONLY $439

Available Now at
MULLINS MARINE
SALES LTD.
925 Yates St. 382-1925

GIBSON POWERCRAFT
CENTRE

Has your boat had a rough ride this week? How about launching ramp scrapes or nicks? Our expert staff is equipped to repair fibreglass or wood boats as well as Johnson — Evinrude outboards, and OMC, Mercruiser or Volvo inboard-outboards. For boat repairs big or small, give us a call and ask for Ken Walker. We'll be glad to give you a free estimate.

SALES and SERVICE for:
Johnson Outboards OMC, Volvo-Penta and Mercruiser — Stern Drives.
Hourston Glascraft
K and C Thermoglass

COAST POWER MACHINES
(1961) LTD.
382-8291
2520 Gov't. (Near Bay St.)

BOSUN'S CHARTERS LIMITED

Yacht Brokers and Agents for Cal, Crown, C and C, Albin, Viegen, Vega and Singoalla.

SAIL
014 28' Herreshoff Sloop $ 6,000
016 34' Yawl, diesel $16,000
017 40' Ketch, diesel $42,500
058 30' Pilot Sloop $10,000

POWER
055 26' Chriscraft Cavalier, 165 H.P. V-8 $ 9,900
027 32' Sedan Cruiser, 280 H.P. Chrysler $10,900
048 23' Beaver Day Fisherman, V-8 $ 1,900
036 34' Sedan Cruiser, 110 H.P. Nordberg $12,500

and many others
at Clark Bros. Marina
Box 2001 656-3421
Sidney, B.C.

EIGHT SPOOL LEMCO GURdies, equipped with hydraulic motors and control valves. $650. 656-2807.

TWO 20" BRONZE 1¼" BORE right hand propellors, 13" and 14" pitch, $55 and $45 respectively. Phone 382-5441 business hours.

WANT A BOAT BUILT FOR spring? Reasonable prices. All qualified labor. Phone 656-3660.

MARINE C.B. 2-WAY RADIO, 12 or 110 volt, including channels 11 and 13, $85. 656-4074.

WANTED: JOHNSON OUTBOARD parts, controls, and long shaft. 479-6563.

14' 6 GLASSCRAFT ROADRUNner trailer; electric 33 horsepower Johnson motor. 478-6436.

AL'S BOAT
AND CAR UPHOLSTERY
10612 McDonald Park Rd., 656-3568

WANTED: 15' - 17' FIBREGLASS boat, motor and trailer. Reasonable. Private. 652-2153 after 5 p.m.

CANOE COVE MARINA
Yacht Brokerage
Sidney, B.C. 656-3915

SMITH BROS. FOUNDRY
AND MACHINE WORKS LTD.
632 Pembroke St. 384-1625

PETE'S TENT AND AWNING boat covers and upholstery. Call 383-3959.

OFFERS FOR A NEW 21' GLASS on ply cruising sloop, needing rigging. 477-1603, ask for Michael.

CAL 23, 2 YEARS OLD, PRICED for quick sale. 477-8480.

18-FT. BOAT FOR SALE, NEW motor. 642-5535.

80 BOATS AND MARINE

VAN ISLE MARINA
A Classic

35' YAWL, build in Ireland, 25 H.P. Universal, new teak deck, life line, complete sail inventory, everything in immaculate condition $18,500

33' DISP. CRUISER, command bridge, 225 H.P. Grey, rebuilt in 1971 $12,500

34' CRUISER, completely refurbished 1971, 85 H.P. Chrysler Crown $16,500

33' DISP. CRUISER, 110 H.P. Chrysler, sleeps 7, lots of storage, good live aboard $9,500

23' CARIUS, 215 H.P. Mercruiser, In-Ob., practically new, less than 100 hrs. on engine. ASKING $10,500

24' BRANDLMAYR 180 H.P. Volvo In-Ob., glass over ply, trimatics, radio $7,950

26' CHRISCRAFT, 185 H.P., radio, sounder, trimatics $9,900

34' COMMAND BRIDGE, 65 H.P. diesel, Pres. H-C water, fully equipped $18,500

28' CRUISER, 170 H.P. Chrysler boathouse incl. ASKING $5,450

26' Haida Sloop, full life line. Dodger, full sail inventory $8,700

25' Cal, pulpit, life rail, dinette $10,500

21' Daysailer, strip, African mahogany, German built $2,500

21' Racing Sloop, a good buy $500

This is only part of our fine selection. For more information contact Steve Wurster or Alan Dickinson.

VAN ISLE MARINE
LIMITED
Tsehum Harbor Sidney, B.C.
656-1138 P.O. Box 2130

CAN YOU REFUSE
THESE SPECIALS?

1. 14' 3" K and C THERMOGLASS with 4-pce. top, rebuilt. 33 h.p. 1969 EVINRUDE, for 1972 Shoreline Trailer. PACKAGE PRICE $1675
2. 16' K and C THERMOGLASS with camper top, 1972 50 h.p. Evinrude elec., 1972 Shoreline Trailer and safety package. ALL FOR $3095

USED BOATS

18' 2" Fisherman's Special, with top $1095.
28' Displacement Cruiser $4395
35' Christcraft $15,800

And many more power and sail craft to choose from at
OAK BAY MARINE SALES
AND SERVICE
598-3293

USED UNITS

14' Aluminum — 18 h.p. Johnson, 700 lb. trailer, very clean $795

14' Fibreglass — 40 h.p. Johnson electromatic, trailer $895

1970 17' K and C Thermoglass, Deep Vee, foam flotation, 2-seats, mechanical steering, bowrail, camper top, rebuilt 1962 75 h.p. Johnson electromatic, 1972 1700 lb. Ezloader trailer $3150

17' Brandlmayr cabin cruiser, cello finish hull, new canvas decking, 1962 75 h.p. Johnson electromatic, 1972 1200 lb. Ezloader trailer $1995

19' Cabin cruiser hardtop, cello finish hull, 110. Volvo inboard outboard $2375

On our display lot now!!
1972 K and C Thermoglass 14, 16, 17 and 21-foot models.

ALL BAY MARINA
2238 Harbour Rd. 656-3167

Evinrude — O.M.C. — Volvo Penta

INTERIOR BOAT
FIXTURES
Fir plywood, interior panelling, spruce framing, lights, plumbing, appliances, fridges, hardware in stock at reasonable prices.

S. J. PEDEN LTD.
2855 Quesnel St. 386-3464

FISHERMEN!
SPRING HAUL-OUT SPECIAL
40c per foot
PHILBROOK'S
SHIPYARDS LTD.
2324 Harbour Rd., Sidney
656-1157

Keep your boat dry
with
DAMPP-CHASER or DRI-Z-AIR
They really work!
available at
BOSUN'S LOCKER
580 Johnson 386-1308

FOR SALE: FISHING BOAT, "M.V. Bounty I" 36 ft. length, good condition, Class A Licence, offers invited on vessel as where is. Highest offer not necessarily accepted. For full particulars apply The Canada Trust Company, 86 Commercial St., Nanaimo or 901 West Pender St., Vancouver, B.C.

HARBOUR MACHINE LTD.
140 h.p. 6-Cyl. HERC hydraulic clutch, guaranteed $900
30 h.p. 4-Cyl. heat exchanger alternator, electric panel, NEW $950
GM diesel, 3-71 ALLISON gear, 2:1, rebuilt.
383-6555 31 Erie St.

HOW ARE YOUR MOORING LINES?
Nylon, dacron, polyprop, manila rope in most sizes. Also a variety of pneumatic and foam fenders. Try getting some sleep at night.
SHIP CHANDLERS (McQUADES)
1252 Wharf St. 383-7141

FIBREGLASS MATERIALS
Resin $6.95 Gallon
Cloth — Acetone, matting
PELAGIC PACIFIC
IND LTD.
4 Huron St. 386-1811

17' MAHOGANY CRUISER
75 H.P. and 6 H.P. Chrysler motors, trailer and extras, $2750. Wagon Train, 2524 Douglas, 386-3291.

BRITISH SEAGULL OUTBOARDS
SALES — PARTS — SERVICE
VIC LAWNMOWER HOSPITAL
834 Johnson 386-8338

STAINLESS STEEL TUBING FOR pulpits and bow rails. PRODESTO MARINE, 546 Brookleigh Rd., 658-5271.

14' FIBREGLASS
Bare Hull Only $200.
JENKINS MARINE
479-2244 479-6038 eves.

WANTED: FIBREGLASS BOAT, motor and trailer (under 15'); 383-1436.

92 SPORTING GOODS

GOLF CLUBS, 3 WOODS, 2-9 irons, wedge and putter. All-weather grips. Bag and cart. Excellent equipment for $125. 382-3917.

SCUBA COURSE, $35. STARTING February 3. Certification internationally recognized. Phone Dan's Diving Den, 478-2695, evenings and weekends.

FOR SALE: 2 PAIR OF SKIIS, 6' and 6'2". Ski boots, lady's size 7. 477-3668.

RAY'S SPORTS CENTRE
SKI RENTALS
1692 Douglas 385-6312

WANTED: SNOW SHOES, ICE axe, ropes, other rock, snow, ice gear. 479-6293.

92 SPORTING GOODS

TOP SHOTGUN BUY
New 12 supreme Dble. 3" Beaverfall. Reg. $119.95. Special $99.50.

Win. 36-55 $99; 410 3 shot, $39; 12 Browning O-U, $399; Ithica 20 pump, $89; 303 Jungle W. Bayonet, $59; 243 BSA heavy B-10x, $229; 243 Custom, $139; 12 Rem. pump rib, $119; 44 Hawes Percussion, $79; Walther 9 mm P38, $89; 25 Colt, $39; 32 Walther, $79.

Use Our Easy Lay-a-Way

ROBINSON'S
Serving Victoria 42 Yrs
1307 Broad 385-3429

CAPITAL'S SKI CENTRE
—Salomon and Emery bindings
—Swallow glass and kood skis
—Men's and Ladies' Nordica boots
—Children's ski sets and boots
—Toques, mitts, waxes, poles, goggles
CAPITAL IRON
AND METALS LTD.
1832 Store St. 385-9703

ROYAL OAK SPORTING GOODS
1ST ANNIVERSARY SALE
Jan 25 - Jan. 29
20% OFF hockey sticks skates and equipment
skis, snow sleds, fishing tackle, bike accessories.
Free coffee and donuts.
Royal Oak Shopping Centre

GORDON'S SPORTING GOODS
1030 Hillside 382-5815
HOCKEY STICKS from 98c; SKATE GUARDS 69c special. Hockey nets, balls, pucks, and much more.

MODEL 258 SNO-CRUISER, 22 IN extended track. Good 2-man hunting machine. 748-9710 Duncan.

SWAP 95 WINCHESTER FOR 86 or pre 64 Model 70. 384-4807 after 5.

NEXT NATIONALLY CERTIFIED scuba course starts Jan. 25. Contact Scuba Shop, 832 Fisgard St.

WILL PAY CASH FOR OLD guns, rifles, pistols and ammo. Phone 383-6224.

SIZE 10 SKI BOOTS AND POLES. Phone 479-1870 between 2-7 p.m.

93 CAMERAS, SUPPLIES AND PHOTO FINISHING

You are invited
to come in and meet
and discuss, photography with
VIC DAY
Konica Representative
Fri., 3 p.m. to 9 p.m.,
Sat. 10 a.m. to 4 p.m.

WEEKEND
SPECIALS

KONICA auto-reflex 'A' 1.8 lens and case	$199.95
KONICA auto-reflex 'T' 1.8 lens with case	$239.95
KONICA auto S-2 with case. Special	$ 99.95
HEXANON Telephoto 135 F3.2 with case. Special	$ 88.00

CJVI on location at
ELECTRIC
EYE
1006 BROAD ST. 386-0333

SIMPSONS-SEARS
"Camera Counter"
HEADQUARTERS
for
CANON F-1
CANON FTb
CANON E T
MINOLTA SR-T 101
KONICA autoreflex
PENTAX
and
Fine photo finishing
PHONE 388-9111
EXT. 203

WHY WAIT
FOR THOSE
SPECIAL PICTURES?
Victoria Photo Supply offers
ONE-DAY PROCESSING
ON COLOR NEGATIVE FILM
Bring your film to VPS — Complete processing with BIG jumbo prints
12-exposure roll only $2.99
20-exposure roll just $4.49
Same speedy service at both stores—
Hillside Shopping Centre, 383-8831
1015 Douglas Street — 385-3458

HILTON
PHOTO SUPPLIES LTD.
Trans-Canada Highway
Chemainus
Vancouver Island's Finest
Photo Supply Centre
Drawer 750 Ph. 246-3311

96 RANGES, STOVES AND FURNACES

SEIGLER CIRCULATING HEATer 45 gal. tank with stand $70. 2 baseboard type 1500 watt with thermostats, $15 each. $90 all three. 384-7564.

40" MOFFAT ELECTRIC STOVE, $50. Frigidaire refrigerator, $65. Both in excellent working order. 3156 Carroll St.

21" ACME STOVE. A DANDY! $45. 479-5298.

FAWCETT OIL HEATER. GOOD condition, $20. 656-6126.

97 FURNITURE

SORRY!
We have no gimmicks, no funny money and no come-ons. We at the Barn only promise the best service and lowest prices that we can give.
STANDARD'S
FURNITURE BARN
383-5211

Kroehler 2-piece colonial sofa and chair — a very nice set covered in herculon — this set features extra high back and soft front edge.
BARN PRICE $519.95

Sklar 2-piece contemporary sofa and chair — a new style that offers both comfort and eye appeal — full skirt and soft front edge.
BARN PRICE $424.95

Braemore 2-piece modern sofa and chair — very attractive bucket set styling and wrap-over arm blended with a hard wearing cover — all go together to offer style and economy.
BARN PRICE $434.95

TRADE-INS AND CREDIT
EASILY ARRANGED

5-piece bed ensemble by Grange — 3-3 quilted mattress with heavy duty boxspring. Buttoned headboard including brackets and legs. A quality firm unit built to last. Set complete.
BARN PRICE $379.95

3-piece Spanish bedroom suite — a suite that will please. Style and economy too, something you don't always see these days. Dresser with mirror — chest and bed all made in B.C.
BARN PRICE $114.95

If you have not been to the Barn why not give us a try? There is always plenty of free parking at the door and coffee in the pot. Drive a little and then relax and enjoy friendly service at
STANDARD'S
FURNITURE BARN
804 VIEWFIELD RD.
Esquimalt
383-5211
Turn at our sign on Esquimalt Rd.

LUNDS
AUCTIONEERS
WE BUY AND APPRAISE
926 FORT 386-3704

AS NEW, GREEN AND GOLD chesterfield suite, $200. 39 in. single bed and headboard, $125. 385-4827.

WESTINGHOUSE HEAVY DUTY washer and dryer, 1½-years old, like new condition. $350. 382-9983, after 6 p.m.

HOSPITAL BEDS WITH SPRINGS and mattresses. Wooden double bed, complete, $10 each. 656-1315, after 5:30 p.m.

39 IN. MATTRESS AND BOX spring with padded headboard and legs. As new, $40. 386-0060.

5-PIECE DINETTE SET, ARborite, $30. Corner table, 383-1073.

DOUBLE HOLLYWOOD BED, good mattress, $35. 477-1791.

97 FURNITURE

1—OUTSTANDING BEAUTIFUL dark oak 8-piece dining room suite $750
2—Beautiful carved inlaid mahogany bedroom suite. A real buy at $500
3—Gold Schiar pillow back chesterfield suite $90
4—Large Chippendale mirror $75
Call 658-5594

HAVE PURCHASED SIMPSONS-Sears chesterfield suite, am selling custom built royal blue sectional with chair to match, also lazy Susan end tables and upholstered corner table, like new, $450 or best offer. 478-6232.

KILSHAW'S
AUCTIONEERS
Buy — Sell — Appraise
1115 Fort 384-6441

PAY CASH AND SAVE
See Our Ad Under Miscellaneous
PANDORA FURNITURE LTD.
NEW AND USED FURNITURE
1030 PANDORA AVE.
383-6319

SPANISH
Furniture 3 rooms, on display at Park Olympic Heights, 660 Battery St. Must dispose of at a sacrifice. Phone Art Johnston, 386-2458 for viewing. Continental Home Supply.

"HELP"
Condominiums almost all sold. Display furniture must go. Offers? Terms? or lay-aways. Call Jim, 386-2450 Eves. 382-6062. Continental Home Supply, 851 Johnson.

20% DISCOUNT
On upholstered furniture
cleaned in your home.
Offer good till Jan. 31
Ambassador Home Service 382-5532

HUB FURNITURE
Buy and sell good used furniture. 715 Johnson 384-6425

2 END TABLES, $10; KITCHEN suite, $30. Good shape. 385-2326 after 4:30 p.m.

COFFEE TABLE, GLASSS TOP; table floor lamp; 2 Windsor chairs. 386-9398.

98 TV, STEREO, RADIO SALES AND SERVICE

COLOR TV
Start 1972 in color
Rent or rent to own
$20 MONTHLY AND UP
ZENITH
FLEETWOOD
HITACHI
PANASONIC
PHILCO FORD
Immediate City Wide
Delivery
CALL NOW, 385-2435
24 hour phone service
MAIS FURNITURE
1821 COOK

RENT OR RENT
TO OWN
Rent a 1972 color or black and white TV, Zenith or Electrohome. Lowest prices in town.
CITY CENTRE TV
3970 Shelbourne 477-6971
"University Heights Mall"

"KENT'S No. 1"
in TV Rentals
Color and Black and White
As low as $7 per month
KENT'S LTD.
742 Fort St. 383-7104

PRICE REDUCTION
NOW IN EFFECT
on all new Color TVs
TILLICUM FURNITURE
and APPLIANCES
Tillicum at Craigflower
384-1216

FACTORY CLEARANCE
RCA AM-FM stereo, table model, 20 watts. Reg. $129.95 to clear $88.88.
5 used TVs, 6 month money-back guarantee from $49.50.
QUADRA SERVICENTRE
3514 QUADRA 385-6422

CAV ELECTRONICS LTD.

Shure M91-E cartridges	$25
Shure M75-6 cartridge	$16

758 Yates 388-6564

McINTOSH FABULOUS SOUND. For unbelievable realism of musical reproduction see and hear the beautiful new McIntosh M.L. 2 M. speaker systems now on display.
VIDEO SOUND CRAFT
3215 Shelbourne 477-3223

TV RENTALS
FROM $7.00 PER MONTH
A reliable rental service
MAIS FURNITURE
1821 Cook St. 385-2435

HAVE PURCHASED SIMPSONS-Sears color TV, am selling 23" black and white Phillips TV, illuminated channel indicator, 3 speakers, excellent working condition, $75. 384-3630

STEREO R.C.A. MODULAR SYSTem, AM, FM, FMS, phono, tape, AFC, BSR-MA65 turntable, internal antenna, headphones, 3 months old. Cost $265. Asking $225 or offers. 383-7677.

HAVE PURCHASED SIMPSONS-Sears Silvertone color TV, am selling 23" black and white RCA console TV, perfect working condition, unmarked cabinet, $125. 383-7493.

CONTEMPORARY STYLE COMbination, AM-FM radio, record player, 23" Fleetwood TV, excellent condition, asking $275. Call 383-4704.

CITIZEN BAND RADIO. SIDEband 5-channel all transistor with telescopic coil antenna. For car or boat. $125. 385-7141 days, 478-7633 evenings.

HAVE PURCHASED SIMPSONS-Sears Silvertone color TV, am selling 23" console black and white Admiral TV, good working condition, $50. 385-1087.

HAVE PURCHASED SIMPSONS-Sears Silvertone color TV, am selling 19" Fleetwood portable TV, good working condition, $60. 477-1146.

HAVE PURCHASED SIMPSONS-Sears color TV, am selling 11" Viking black and white portable TV, like new condition, $50. 477-6071.

HAVE PURCHASED SIMPSONS-Sears color TV, am selling 19" Viking black and white TV, $75. 477-6071.

HAVE PURCHASED SIMPSONS-Sears color TV, am selling 21" RCA console TV, walnut cabinet, $25. 477-4813.

DUAL 1219 SHURE CARTRIDGE. Less than 1 month old. 8-track recorder player. 658-6579 between 6-7 p.m.

SMALL RCA CONSOLE STEREO, AM-FM radio, with assorted records, $150 or closest cash offer. 386-9570.

HEADQUARTERS FOR CITIZEN band radios (C.B.) warehouse sales. Macdonald Furniture Mart, Pandora and Broad. 383-1171.

SALES—SERVICE—TV RENTALS
AUTHORIZED PHILIPS DEALER
ELECTRON
100 W. BURNSIDE RD. 383-0432

CLEARANCE OF FLOOR
MODELS — 1972 ZENITHS
HOUSE OF SERENITY LTD.
382-3021

GREGG'S TELEVISION
AND RADIO SERVICE — 656-5487
Guaranteed repairs
Gov't Certified Technician

JOHNSON MESSENGER CITIzen's Band receiver and transmitter with antenna, $65. 388-7311.

RENT A TV
at BUTLER BROTHERS
1720 Douglas — 385-3832

23" FLEETWOOD BLACK AND white TV. New picture tube, excellent condition. $95. 478-4500

26" DUMONT CONSOLE, BLACK and white, 3 years old, 382-4852 after 6:30.

COLOR TV, PHILCO 21", WORKing order. $225. 658-5693.

23" ADMIRAL COLOR TV. EXcellent condition $275. 478-4500.

21" TV IN GOOD WORKING order. First $35. 383-8203.

16" EMERSON COLOR TV. EXcellent condition. Phone 384-2254.

99 GROCERIES, MEAT AND PRODUCE

VICTORIA
MEAT MARKET
625 Johnson 383-9234

"THE ISLAND'S
LARGEST
MEAT SUPPLY HOUSE"

PRICES EFFECTIVE
JAN. 26 - 27 - 28 - 29

WE KEEP PRICES DOWN

POULTRY SPECIALS

TURKEY LEGS, lb.	37c
TURKEY WINGS, lb.	27c
ROCK CORNISH GAME HENS (20-24 oz. average), ea.	79c

BEEF SPECIAL
Butcher's Pride

PRIME RIB ROAST, lb.	89c
LEAN BONELESS POT ROAST, lb.	69c
SHORT RIB ROAST, lb.	73c
GROUND BEEF (guaranteed the best), lb.	55c
LE

100 MISCELLANEOUS FOR SALE

INGLIS STERLING PAIR compare their features:

automatic washer:
2-speed, 4-cycle, infinite water level control, 5 wash-rinse temperatures, self-cleaning lint filter, rinse and bleach dispenser plus many more features.
MATCHING
automatic dryer:
automatic dry control, 3 cycles, 5 temperature selection, interior light, ultra violet lamp and drying rack plus a must see child's safety feature.

Washer only $369.95
Dryer only $229.95—save $53.90
Both for $546.00
Trades and terms available.

WE NEED SPACE
used

RCA 3-way combination $ 75
23" RCA console TV $ 65
15 cu. ft. refrigerator freezer on the bottom $198
Viking automatic defrost refrigerator $ 98

Many other used items at exceptionally low prices to get us much needed space.

C. TAYLER LTD.
707 Johnson St.
Sales 383-3281 Service 383-2324

BIG SAVINGS
UP TO 50% OFF REG. PRICES ON LEFTOVERS FROM MAJOR CONTRACTS.

	Reg. Price Sq. Yd.	Sale Sq. Yd.
100% nylon NHA tipsheared, rust — 60 yd. gold 18 yrds. rust — 60, yds.; gold — 18, yds. Only	$7.25	$ 4.66
Shag NHA approved, 66 yds. orig. gold, 14 yd. gold, 25 yds. willow	$10.95	$ 6.95
16-oz. nylon moss green, Jute back sculptured, 26 yds.	$6.95	$ 3.95
Hard wearing level loop 40 yd.	$10.95	$ 7.49
Ozite outdoor, 2 colors, (204 yds.)	$3.89	$ 2.31
Rubber backed shag, 100% c-f nylon Reg. no under cushion. 4 lovely colours (350 sq. yds.)	$9.35	$ 6.36
Indoor-outdoor, rust-gold acrilan, 32 sq. yds.	$5.55	$ 4.95
800 sq. yds. NHA approved rubber under cushion	$1.95	$ 1.25
8.6x9' blue-blue-luxury 42% shag, reg. $14.00 sq. yd. 1 only	$119.00	$89.50

Other odds and sods at big savings
LINO — CERAMICS

Victoria's Only Complete Home Modernizing Service from Foundation to Drapes.
Look up in your yellow pages under Contractor Alterations

1006 Russell Street
Victoria West
382-2151

DEL INTERIORS AND MODERNIZING
Open 9 a.m. - 9 p.m.
Sat. till 4 p.m.

Sale Ends Jan. 31 or While Stock Lasts

HAND WEAVING
Leclerc Hand Looms
YARN BARN
849 Fort and K-Mart Mall
385-9841 477-8531

ELECTRIC HEATER, G.E. $12; Oak tea wagon and glass tray, $54. Recliner chair, avocado $79; Floor polisher $18; 18' ladder, $9; step ladder $5; large snow shovel $3; electric lawn mower. Washer and dryer nearly new. Many miscellaneous items etc. Come see. 598-4704.

PEOPLE'S TRADING POST
2510 Trans-Canada Highway
Open Sunday 1-6 p.m.
478-3933
"THE POST WITH THE MOST"

NEW ADMIRAL 30" RANGE $197. New 16 cu. ft. Armiral frost-free refrigerator in avocado or gold to clear $358. Also deluxe Admiral convertible dishwasher to clear at $288.
BUTLER BROTHERS
1720 Douglas 383-6911
(ACROSS FROM THE BAY)

BASEMENT SALE. SATURDAY and Sunday. Dresser and mirror; desk; desk chair; bookcase; night table; 9x12 twist carpet; small carpet pieces; coffee table and Black Acorn Fireplace and accessories. Also vinyl cushion flooring. 129 Menzies.

RUGS LOOK "NEW." IT'S SO easy with RUG-MATE stain removing rug shampoo. Rent electric shampooer for $1.00, plus materials. Clark and Pattison, 760 Bay St. See our ad under Painters for other supplies.

WATERPROOF CANVAS TARPAULINS
Priced from $5.95 for size 5'x7', and stock sizes up to 20'x20'.
VICTORIA TENT and AWNING
831 Fisgard St. 382-5215

HAVE PURCHASED SIMPSONS-Sears Coldspot refrigerator, selling Coldspot refrigerator, excellent condition, $125 or best offer. 479-8152.

PORTABLE ZIG ZAG SEWING machine; 2 snow tires, size 6.00-13; girl's figure skates, size 2 and 3. 479-7609.

HAVE PURCHASED SIMPSONS Sears Kenmore electric range, selling 30" Viking range, good condition, $50 or best offer. 477-1459.

HOUSEHOLD EFFECTS, GARden tools, camping equipment, projector and screen, toys, sewing machine. 477-8965.

LARGE CRIB, WITH POSTURE board, mattress and mattress cover, $12; boys' hockey skates, size 4, $2. Tel. 384-6596.

BAR TABLE WITH 4 CHROME chairs; chrome dinette suite, 4 chairs; vanity with stool. 385-0620.

LAWNMOWER REPAIRS. TRY me for reasonable prices. Free pickup and delivery. 479-3268.

GESTETNER, AUTOMATIC Electric typewriter. Phone 479-6468.

SHOW CASES, COUNTERS, tables and store equipment. 1719 Quadra St. Phone 383-9317.

KELVINATOR FRIDGE FOR sale, good working condition. Cheap. 382-3477.

2-YEAR SPA MEMBERSHIP, worth $400, $250. 382-0558, anytime before 1:30 pm.

19" TV, RADIO, RECORD player combination. Cabinet in nice condition. $75. 656-3603.

FLEETWOOD STEREO WITH Garrard changer, $200; Snare drum, $25. 478-5566.

WARM, SHEARED LAMB COAT, ¾ length, brown. $35. 383-8356, evenings.

CRYSTAL LIGHTING FIXTURES, ½ price. Large 5-bulb chandelier, 4 smaller fixtures. $50 the lot. 477-8754.

USED REFRIGERATOR AND stove. Good condition, $100. 592-7901.

EIGHT YELLOW CEDAR DOORS, lambs and hardware. Heavy duty utility trailer. 386-8066.

KITCHEN TABLE WITH 4 chairs, bedroom chairs. 385-1187.

TRIANG TRAIN SET FOR SALE, lots of track. Phone 383-3243.

COYOTE SKIN RUG, DOUBLE felt and backed, $90. 386-9374.

9x12 GOLD SHAG RUG, BRAND new, offers. 386-7949.

100 MISCELLANEOUS FOR SALE

UNDER THE YELLOW SIGN

CHESTERFIELD CLEARANCE

Check Our Drastic Reductions On Seven 2-Pce. Chester Suites

These are Floor Sample Reductions

USED SELECTION

Queen Size Restonic mattress and boxspring $69.95
54" mattresses and boxsprings $49.95
Old 54" mattress $19.95
Easy chairs from $9.95
Maple night table $14.95
Double dresser and mirror $39.95
Hostess chairs from $14.95
5-Pce. dinettes from $29.95
2-Pce. Daveno suite, like new $169.95
Panel beds, 54", clearance $7.95
Westinghouse elec. fridge $49.95
Sewing machine $29.95

Browse around our large selection of new and used furniture.

STANDARD FURNITURE
BARGAIN ANNEX
753 VIEW ST.
382-5111

MORE VALUES
"MARK-DOWN" SALE

13 only old fashioned pure wool, 3-button suits $25 each
Suits, top quality Laurentide and Firth at $78.57
Blazers from $27.62
Sweaters ⅓ and ½ off
Men's suits, 36-50, large selection at $49.50
Raincoats, 36-46 $28.57
Suits, pure wool worsteds at $58.10
Dress-slacks from $9.99

Plus many other unlisted savings
ACT NOW — While the selection is at its best

LES PALMER LTD.
714 View 382-2825

USE YOUR CHARGEX

2-pc. chesterfield suites, $89.00 to $327.50. Hide-a-bed, $169.00; convertos, $78.50; swivel rockers, $33.50 to $115.00; bedroom suites, $119.00 to $585.00; bunk beds, $69.00; cedar chests, $49.00 to $65.00; drop front desk, $79.00; secretaire desk, $249.00; 9x12 British India rug, $149.00; other 9x12 rugs, $27.50 to $79.00; china cabinets, $49.00 to $159.00; students desk, $16.95 to $54.50; maple corner shelves, $49.00; Sanyo washer, spin-dry, $139.00; oak wardrobe, $89.00; refrigerators, $39.00 to $199.00; electric ranges, $59.00 to $199.00; electric heaters, $11.95 to $27.50; fire screens, $12.95 to $29.95; vacuums, $19.00 to $34.50; carpet sweepers, $3.95 to $6.50; chests of drawers, $21.95 to $69.00, nite tables, $12.50 to $17.95; Admiral TV, $119.00.

PANDORA FURNITURE
NEW AND USED FURNITURE
1050 Pandora Ave.
383-6319

"GOODYEAR" WEATHER-COTE WATERPROOFING
Amazing new silicone water repellent that helps preserve and protect shoes.
REG. $1.00 SALE 49c
SPENCER'S STORES LTD.
1110 Gov't St., "Downtown"

CLEARANCE SALE ENDS JAN. 31 Reduced prices on all stock of sewing machines, cabinets and knitting machines. All 1-year guaranteed. Terms $7 monthly. Sawyer Sewing Centre, 840 Fort, 386-6226.

GET A JOHN DEERE SNOW thrower now — "winter is just starting", chain saws, also front end loader with bucket and blade.
VICTORIA JEEP
HILLSIDE AT ROCK BAY

CANVAS SALES. GET THOSE tents, awnings, lawn swings, etc., repaired now to avoid the spring rush — Jeune Brothers of Victoria, 570 Johnson Street. Call Bob Massey for free estimates. 385-7751.

DAVE TAYLOR DECORATING
579 GORGE E. CENTRE 384-1914
Largest variety of — WALL COVERINGS —

GSW EASY WASHER — SPINner. Used only one month. $194. Used 22" range $40.
BUTLER BROTHERS
1720 Douglas 383-6911
(OPPOSITE THE BAY)

LOVE YOUR BOOKS? PROTECT and beautify them with a clear transparent, tough Mylar coating bonded to the jacket. The cost is reasonable at Industrial Plastics Ltd., 2105 Douglas.

FRENCH PROVINCIAL 9-drawer vanity with mirror and night table, single Hollywood metal bed frame with beige leatherette bed end; 2 inside doors; all as new. Reasonable. 477-6491.

ROBINSON'S!
For all your archery tackle
1307 Broad St. 385-3429

ELNA SEWING MACHINE; SIMplex ironer; 1956 Chev panel truck; coffee table; daveno; chair; vacuum cleaner; chest of drawers; dresser. 383-3615.

GURNEY NORTHERN ELECtric range; 5 piece kitchen set; dining room table, 4 chairs; coffee table; step tables; bedroom dresser; 592-9206.

ATTENTION BRIDES
Have you heard the good news — you can have a soft icing for your wedding cake. 479-2424.

1 SET BRAND NEW 5.90-6.00X13 chains, $15. 2 golf bags, as new, both excellent "Sunday" bags, $7.50 each. 479-1029.

ALF BECKER AND SONS
SAW SHARPENING AND SKATE SHARPENING
2981 Tillicum 384-6414

MILLS PAINT SALES
3172 DOUGLAS
383-8412

25% TRI-CHEM LIQUID EMBROIdery sale continued, due to weather. Phone Doreen Rosenthal, 652-2514.

CRYSTAL LIGHTING FIXTURES, ½ price. Large 5-bulb chandelier, 4 smaller fixtures. $50 the lot. 477-8754.

40 GALLON GLASS LINED ELECtric hot water tank, perfect condition. $40. 384-3915 or 388-4660.

BRIDESMAIDS DRESSES, DIFferent styles and colors, size 12. 479-4297.

ROUND OAK TABLE AND other oak articles. 386-2575. No dealers.

WESTINGHOUSE WRINGER washer 7 years, excellent condition, $75. 388-4991 after 6 p.m.

BABY CRIB, 6 YEAR SIZE, white, good condition. Reasonable. 479-7475 evenings.

STOVE AND FRIDGE, AS NEW, Harvest Gold. 477-2032.

100 MISCELLANEOUS FOR SALE

MAYTAG WRINGER WASHER, $20; Singer treadle, $20; solid fir door with glass panel 6'11"x3' brass handles and lock, $20; 7" bench saw, $30; Motorola 23" TV with stand, casters, $30; tinted plate glass ¼"x39"x49", $15; regulation table tennis on hobby horse complete, $12; ceiling tile, 120 sq. ft., $15; bunk beds, complete, $40; automatic humidifier, $25; other household articles. Reasonable. 652-1466.

DINETTE TABLE AND CHAIRS, $15; children's skates, skis and boots, $2 up. Ski rack, $8; child's desk, $15; car vacuum, $5; antique dresser, partially refinished, $25. 598-4891.

OIL FURNACE, ALL DUCTWORK, registers — 250 gal. oil tank $350. Can be seen in operation — reason for selling — installed electric heat. PHONE 592-2273 or 386-7223.

HAVE PURCHASED SIMPSONS-Sears Coldspot freezer, selling 15 cu ft. Deepfreeze upright freezer, working order, $100 or best offer. 592-2763.

HAVE PURCHASED SIMPSONS-Sears Coldspot upright freezer, selling 14 cu. ft. chest type freezer, good working order, will deliver, $100. 642-5198.

DAY BED; FUR COAT WITH mink collar; luggage; all in very good condition. Reasonable. 598-2686.

DINE OUT TONIGHT AND SAVE At Victoria's newest and finest dining lounges, over $100 value — only $7. 382-1510 or 592-2662.

NEW BATHROOM AND KITCHEN cabinets being cleared out, 36" vanities from $35. Phone modern Woodworkers at 382-9014.

MADE-TO-MEASURE WOOL worsted suits, $87.50; slacks, $17.95; skirts, $14.95. Henry's Tailors, 2012 Oak Bay Ave., 598-3913.

HAVE PURCHASED SIMPSONS-Sears Kenmore automatic washer, selling Hoover washer, like new, $100. 656-3508.

APARTMENT SIZE GSW EASY spin dry washer. 1 year old. $125 or best offer. 383-9493.

WORLD BOOK ENCYCLOPEDIA, Childcraft Sylco Teacher, dictionary, atlas, bookcase. 383-5771.

BLONDE DINING TABLE, 14" leaf, 3 chairs, $25; acoustic guitar, $25; dark buffet, $25. 383-7677.

PRE HUNG DOORS, ALL SIZES, bi-folds, special prices. Phone anytime. 386-0286

OUTDOOR INCINERATOR barrels, $4.50. Free delivery. 383-1328.

NEW! WOMAN'S FROSTED TIP shag wig, plus stand, $17. 383-6440 after 5.

REID MERDITH WIG, MEDIUM brown. Hide-a-bed, nearly new. 384-2821.

HIDE-A-BED; PORTABLE stereo, color TV; step table. 384-6768, after 4.

SMALL GIRLS' BICYCLE, $25. B-flat clarinet, $80. Old piano, needs repair, $125. 592-9076.

FREE STUDIO COUCH FOR moving my new couch. 385-0802.

103 MISCELLANEOUS WANTED

HOUSEHOLD EFFECTS WANTED
By the household or individual piece. Phone for our evaluation before you trade or sell your belongings.
ALADDIN'S COTTAGE LTD.
478-6042

THANK YOU

MONEY IN A HURRY
CASH LOANS on tools, guns, musical instruments, cameras. We BUY also WEAPONS, INSTRUMENTS, etc., for READY CASH
B-J TRADING CENTRE
OPPOSITE Pet Shop
617 Johnson St. Tel. 383-9512

GUNS — GUNS — GUNS
Instant Cash at ROBINSON'S
1307 Broad. 385-3429

SIDNEY BARGAIN HOUSE
We pay top prices for goods of all descriptions, from a handful to a house full. Furniture, tools, appliances, glassware, dishes, etc. Our specialty is antiques. 2372 Beacon Ave., Sidney, 656-3621.

KILSHAW'S AUCTIONEERS
Buy — Sell — Appraise
1115 Fort 384-6441

THE SALVATION ARMY
Needs your re-useable clothing, furniture and household goods. "Help us to help others". Family Thrift Stores, Victoria, Sidney and Langford. For pickup 386-3295.

FAMILY TRADING LTD.
Cash for furniture, tools, appliances, guns, etc.
731 Goldstream 478-5631
Mon. - Fri. 9 a.m. - 6 p.m.
Sun. 1-5 p.m.

NEED CASH?
Cash paid for good tools, cameras, all types of musical instruments. What have you? Island Trading, NOW AT 630 JOHNSON ST., just down from Douglas.

LUNDS AUCTIONEERS
APPRAISE AND BUY FOR CASH
926 FORT 386-3308

ABEL TRADING
388-6541
We buy scrap metal and bottles. Open 9-5 Mon.-Sat.

RED CARPET
Approximately 27 sq. yds., plus stair runner, must be in good condition, reasonable. 383-9079.

SQUARE DEAL BUYS
Beer Bottles—25c Doz.
Copper, brass, radiators
383-1221 1126 Hillside 383-1601

INTERESTED IN OLD ROCK AND ROLL RECORDS OF THE 1950s. Will buy any Elvis Presley 78 RPM records. 592-0781.

WANTED: OLD PANELLED front door. Solid oak, mahogany, walnut or what have you. 3'x6'6". Phone 479-7734.

GOOD BOOKS ALWAYS BOUGHT
HAUNTED BOOKSHOP
845 Fort 382-1427

SPOT CASH
For good furniture-appliances
ROYAL FURNITURE 388-9021

WANTED: SMALL OUTBOARD motor in excellent condition for cash. 598-1709.

NON WORKING AND UNWANTed TVs, will haul away free. 386-0719.

WANTED: USED ENGLISH style pram, anything considered. 384-1470.

ANYONE KIND ENOUGH TO DOnate household effects or furniture. Please phone 384-6774, will pickup.

WE BUY YOUR FURNITURE, household goods, pictures, tools, etc. Best cash prices. 386-0462.

WANTED: USED ENGLISH style stroller. Preferably with hood and apron. 652-3236.

CASH FOR COMICS, MAGAzines, paperback. 385-3670 mornings.

WANTED: JOHNSON OUTBOARD parts, controls and long shaft. 479-6563.

WANTED: 110 VOLT GENERAtor. Phone 478-2019.

UTILITY TRAILER IN GOOD condition. 383-5675.

WANTED GOOD STURDY CARD tables and chairs. 383-6545.

WANTED: OLD CLAY BRICKS, 100 or more. 479-7734.

FRIDGES, FREEZERS BOUGHT. 384-7813. All-Temp.

GOOD USED POWER LAWN mower. Reasonable, 598-2751.

WANTED: WEIGHT LIFTING set. 477-5584.

109 MISCELLANEOUS TO RENT

RENT TO OWN
NEW SEWING MACHINES
Domestic and Industrial
SAWYER SEWING CENTRES
840 Fort St. 388-6228

112 WANTED TO RENT MISCELLANEOUS

WANTED: GARAGE TO STORE auto. 384-5234.

115 SWAPS

FLEETWOOD CONSOLE stereo, Dunecycle. Value $650, will sell or take good trail bike or what have you. 383-6665.

115 SWAPS

23' DISPLACEMENT HULL, NEW cabin, needs paint and windows, no motor, $150 or swap; 8' canopy camper, roof rack, cooler etc., $150 or swap; scuba gear, regulator, bottle gun and weight belt, $85 or swap; new 8 MM Argus movie projector and screen, $85 or swap; collection of old bottles. 382-6777.

117 ANTIQUES

COLLECTORS ITEMS
1—Lovely Jacobean dark oak hall table $200
2—Superb Jacobean oak chest $400
3—Outstanding Jacobean chest of drawers $500
4—Rare original Boston rocker $150
5—Beautiful antique mahogany green velvet rocker $135
Call 658-8594

EXPLORING UP ISLAND?
Visit "The Corner Cupboard" in Crofton for the unusual in second hand furniture and antiques. We are ½ mile past the Crofton pulp mill, on the way to Salt Spring ferry. Phone 246-3967. Open Sundays 12 to 5.

BRANDON'S ANTIQUE GALLERY
731 Fort St.
Will buy for cash or take on consignment antique furniture, objects of art, paintings or antique jewellery. Call 385-0623.

KILSHAW'S
Buy for Cash
Appraise for all purposes
1115 Fort 384-6441

ANTIQUE AUCTION
Consign now for this sale on February 8.
LUNDS AUCTIONEERS
926 Fort St. 386-3308

FOR SALE: ANTIQUE ORGAN, 1908, perfect shape. 642-3645.

CASH FOR ANTIQUES AND OLD things. Bygones, 1034 Fort. 383-8025

POT BELLY HEATER
478-6267

120 GARDEN SUPPLIES

Fertilizer

FREE MANURE. OAKS POULTRY Farm 880 Downey, Sidney 656-2485.

SIDNEY DUCK FARM, 656-4412. Duck manure, 60c bag, delivered.

Garden Needs

ORIGIN DESIGN ASSOC. LTD. 660 Discovery 384-7752
GREENHOUSES
Fibreglass domes — ideal diffused light — strong, simple and durable construction. Available in 13, 19 and 26-foot diameters, from $475.
OPEN SATURDAYS

Plowing, Rotovating and Cultivating

COOPER'S TRACTOR SERVICE
Gardens, yards tractor, rotovated, plowed, cultivated and levelled. Mowing. 382-9316.

CENTRAL SAANICH TRACTOR
Rotovate, plow, cult., level, etc. Loader and post holes. 652-3306.

C. STARCK, ROTOVATING, brush and grass cut, post holes, etc., loading and hauling. 479-3157.

DON'S TRACTOR SERVICE
Rotovate, plow, cultivate, mow, loader and truck, blade. 477-3913.

Top Soil, Rocks and Fill

REALLY GOOD TOP SOIL, CONTACT LAYRITZ NURSERIES, 384-6943.

FREE FILL
Hauling charge only. Sand, gravel, used red bricks. O.K. Trucking Co. Ltd. 386-3414.

FREE FILL, DELIVERY charge only. Top soil, gravel supplies. Excavating. 479-5719, 479-1582.

125 PETS AND SUPPLIES

PUSSY CATS AND PUPPY DOGS
We have home-like boarding facilities for dogs and cats of all sizes. We have puppies and kittens for sale to good homes, and we also have families wanting kittens and puppies.
Q KENNELS
(formerly Quandella Kennels)
478-2397

BUD'S PETS
100-C West Burnside
Tues.-Fri., 1-9,
Sat. and Sun., 11-5:30
All glass aquariums, 77c per gallon. Birds, fish and supplies 20% off. 400 gallon tank; 220 gallon tank.

FOR SALE: REGISTERED Great Dane puppies from champion imported bloodlines. Several beautiful fawns ready to leave. We ship by air. Phone Omineca Kennels 846-5391 after 6 p.m. or write Box 71, Telkwa, B.C.

MAYDON KENNELS
Registered miniature poodle puppies, white or black, $100. Terms $25 monthly. Stud service available. 743-2493 Duncan.

REGISTERED GREAT DANE puppy, only one left, friendly, good with children, price open to offers. 478-5704.

BARKER'S PET SHOP AND PET Beauty Parlor, 615 Yates Street, phone 386-0812.

PUREBRED BIRD-DOGGIE. Female Hungarian Vizsla. 4 months old. $85. 386-7845.

DOG OBEDIENCE, SANSCHA Hall, Sidney, 7:30 p.m. February 3rd. 656-2742.

WEST HIGHLAND WHITE TERrier, 7 months, had all shots, needs good family home. 386-2787.

SIAMESE KITTENS, CHOCOlate, violet, Sealpoint, Registered. To good homes 384-3082.

2 ADULT MALE AND FEMALE Siamese cats, kittens, neutered $5 each. 477-3581.

GOLDEN RETRIEVER PUPS, 8 weeks only, registration pending. 479-6627.

LOVELY PUPPIES, LAB-Spaniel cross, 6 weeks old, $15 each. 388-5253.

PUREBRED WHITE TOY POOdle, 10 month old male. Reasonable. 479-8152.

PUG PUPPIES: HOUSE trained, sturdy, good-natured, Cobble Hill 743-2701.

IRISH SETTER, FEMALE, 1½ years, excellent hunting stock, $50. 478-5081.

CAT SHOW, FEB. 12 AND 13. For entries Pedigreed cats and household pets. 477-4720.

WANTED: HEN CANARIES. 479-5427

SHEPHERD LAB CROSS PUP. Free. 592-3547.

HEATHERBELLE SCOTTISH Terrier puppies, 479-2651.

2 PUREBRED MALTESE PUPS, 7 weeks old. 384-1694.

REGISTERED ENGLISH COCKER puppies, black or gold. 386-1358.

FOR SALE PUREBRED BOSTON terrier pup, female. 477-6388.

FEMALE SAMOYED, 1 YEAR old; $50. 388-6915.

LAB AND SHEPHERD PUPS, 9 weeks old. 383-7036.

CAIRN TERRIER, FEMALE, 3 months, had shots 658-8807.

SIAMESE KITTENS, 12 WEEKS. 479-4545.

PHEASANTS FOR SALE. PHONE 477-6448.

REGISTERED CHIHAUHUAS, both coats, all ages. 478-2714.

MALTESE, MALE, 18 MO. OLD housetrained, $50. 382-9436.

128 LIVESTOCK SUPPLIES AND EVENTS

ATTENTION HORSE OWNERS
Anyone interested in well made Western "EAMOR" saddles or several different makes of English saddles in all price range, come and see us for the many "SPECIALS" we have this week at BUCKERFIELD'S, 506 Pandora, 384-7181.

2-YEAR-OLD THOROUGHBRED gelding for sale, Allbhai's Hope by Allbhai's Dime out of Wait Along by Memphis Dave. For show or pleasure only. 656-4067.

1972 THOROUGHBRED STUDS, ANGRI, SPENDING SPREE and SKYMOUD. Island mares shipped free. Warren Farm 652-2517.

ENGLISH RIDING COAT AND breeches; also other articles. Can be seen at 912 Douglas.

WANTED: GOOD HOLSTEIN milk cow. 743-2493 Cowichan Station.

128 LIVESTOCK SUPPLIES AND EVENTS

FOR SALE: PART QUARTER horse mare; $250. Yearling filly, $150. 478-3845.

MUST SELL REGISTERED thoroughbred mare. Phone 477-4531.

2 CHILDREN'S PONIES, $250 each. 658-8897.

LOCAL HAY FOR SALE. 652-2759

GIRL 14 WANTS JOB WITH horses in Cordova Bay. 658-5943.

130 HEAVY EQUIPMENT AND MACHINERY

CASE 530 WITH LOADER AND 14 ft. backhoe $4500
Case 580 with loader and 14 ft. backhoe, ready to work $7900
BUTLER BROS.
Keating Cross Rd.
652-1121 Eves. 479-7481

$13,500 WITH EXCELLENT terms on a brand new Massey Ferguson 60 h.p. tractor, complete with loader and 14' backhoe. For further information contact your local dealer M and H Tractor and Equipment Ltd., 6429 Pat Bay Highway. Phone 652-1752.

SELF-LOADING SHORT LOG truck for sale, $4500 or best offer. 388-9515.

DIESEL LOADER BACKHOE, first $6,500 takes. 658-8897.

135 FARM IMPLEMENTS

FLAG LINER TRAILERS FOR hay, machinery or horses, up to 12,000 lbs. John Deere tractors and Farm Machinery Sales and Service. Victoria Jeep, Hillside-Rock Bay.

5 H.P. WALK-BEHIND PLOW with all attachments, working and in good condition. $165 or best offer. 386-8629.

GIBSON GARDEN TRACTOR with blades and all implements. $250 or best offer. 656-4502.

150 CARS FOR SALE

S S S S S S S S S S S S
SPEEDWAY
VOLKSWAGEN
PORSCHE
"First in Sales"
"First in Service"

1969 RAMBLER Ambassador 4-door sedan. Fully powered and air conditioning for those hot summer days $2495

1966 CHEVROLET Bel Air 9-passenger station wagon, V-8, automatic transmission, power steering, power brakes, radio, chrome roof rack. Nice family unit $1295

1965 BUICK Skylark 2-door hardtop, V-8, automatic transmission, radio, bucket seats. Full power including power windows. Grey with red vinyl interior. A beautiful little car at the right price of $1395

71 SUPER Beetle $1995
71 VW Camper $4195
71 CHIMO camper $4895
70 DATSUN wgn. $2395
70 VW camper $3895
70 VW $1795
70 MG Midget $1695
69 KARMANN GHIA convert. $2595
69 COMET $5995
69 VW window van $2395
69 LTD, low miles $2495
68 OLDS Toronado $2995
68 VW, sunroof $1495
67 CAPRICE 4-dr. Hr. $1695
67 CHEV. S.S. $2395
66 VW $ 995
65 VOLKSWAGEN $ 895
65 KARMANN GHIA $1495
65 AUSTIN 1100 $ 595
65 EPIC $ 595
65 COMET convert. $ 695
65 METEOR 2-dr. Ht. $ 895
63 VW $ 895
63 KARMANN GHIA $ 495
63 FAIRLANE, 6, A.T. $ 695
61 VAUXHALL $ 129
61 PONTIAC $ 39
61 PLYMOUTH $ 150
60 MERCEDES $ 895
59 HILLMAN $ 229
59 CHEVROLET $ 149
57 PONTIAC $295
57 PONTIAC wgn. $295
57 AUSTIN $229

FOR 18 YEARS UNDER THE REVOLVING VOLKSWAGENS
BOTH SIDES OF YATES
385-2415

1970 TOYOTA 1900 CORONA MK 2 COUPE
Immaculate 2-door hardtop. Gleaming red in colour with black nylon seats. Mileage 35,610.
$2095
BRIAN HOLLEY VOLVO
3319 Douglas at Cloverdale
Phone 384-1161

1966 MUSTANG
2-Door hardtop, automatic with economy 6 cyl. See Ross Phillips at Peter Pollen Ford for this hard-to-find model. 384-1144.

DEPENDABLE '67 CORVAIR Monza 110, automatic, low mileage, summer and winter tires $895. 477-3429.

'64 VOLKSWAGEN, $550 OR offers. 479-7831 or 479-2249, ask for Rick.

1963 IMPALA SEDAN, 283, V-8, full power, good condition. Transferred $750. 383-2625.

COLLECTORS 1951 VAUXHALL, very well kept, cracked block, offers. 382-4785.

'67 FIREBIRD, V-8, AUTOMATIC, power equipped, tach, 20,000 original miles, top condition. 384-1927.

'70 TOYOTA CORONA MARK II, 2-door hardtop, 4 speed, tach, tape deck. $2,475 or offers. 478-1054.

TESTED, REBUILT 1960 CADILlac 4-door. Excellent throughout, $500 or offers. 656-4074.

'69 VIVA, 18,000 MILES, IMMACUlate. 385-2590.

1 OWNER, 1966 DODGE 4-DOOR wagon. V-8, $1050. 478-6979.

'61 VOLKSWAGEN BEETLE DEluxe, good condition, $575. 477-6638.

1971 CAPRI 1600, WILL CONSIDer older trade 743-5065.

'61 CORVAIR, GOOD CONDITION, tested, highest offer. 478-1179.

150 CARS FOR SALE

DE PAPE MOTORS LIMITED
REMEMBER IF YOU BUY BEFORE SEEING US YOU MAY HAVE PAID TOO MUCH

LUXURY CARS

'70 OLDS TORONADO
FULL FACTORY POWER EQUIPPED, 6-WAY POWER SEAT, TILT STEERING, STEREO, RADIO, FACTORY COMFORT CONTROL, AIR CONDITIONING, VINYL TOP, DOOR LOCKS, LOW MILEAGE, GUEST DRIVE IT TODAY.
NOW $4,895

'70 BUICK RIVIERA
FULL FACTORY POWER, 6-WAY POWER SEAT, TILT STEERING, CRUISE CONTROL, REAR WINDOW DEFOG CONTROL, FACTORY AIR CONDITIONING, VINYL ROOF. IMMACULATE LOW MILEAGE CAR. GUEST DRIVE IT TODAY.
NOW $4,895

'69 CADILLAC
CONVERTIBLE, FULL FACTORY POWER, 6-WAY POWER SEAT, TILT AND TELESCOPING STEERING, LEATHER SEATS, CLIMATE CONTROL AIR CONDITIONING, DOOR LOCKS, AM-FM RADIO. IMMACULATE LOW MILEAGE CAR. GUEST DRIVE IT TODAY.
NOW $4,995

'69 LINCOLN MK III
2-DOOR HARDTOP, INDIVIDUAL SPLIT FRONT SEATS EACH WITH 6-WAY POWER CONTROL, PASSENGER RECLINING SEAT, CRUISE CONTROL, DOOR LOCKS, STEREO, TILT STEERING, FACTORY AIR CONDITIONING, HEAD REST BURGUNDY AND BLACK VINYL TOP. A BEAUTIFUL EXECUTIVE DRIVEN AUTOMOBILE THAT COST OVER $12,000 NEW. GUEST DRIVE IT TODAY.
NOW $6,495

PERFORMANCE CARS

'70 CAMARO Z-28
350 V-8, 360 H.P. 4-SPEED, POSITRACTION, POWER STEERING AND DISC BRAKES, HOOKER HEADERS, RADIO, IMMACULATE, LOCAL ONE-OWNER CAR WITH 10,000 MILES.
NOW $3,895

'69 OLDS CUTLASS 442
CONVERTIBLE, 400 CU. IN. 350 H.P. 4-SPEED, POSITRACTION, BUCKET SEATS, WITH HEAD REST, LIKE NEW CONDITION. GUEST DRIVE IT TODAY.
NOW $2,895

'69 DODGE SUPER BEE
383 MAGNUM V-8, CONSOLE AUTOMATIC, PERFORMANCE PACKAGE, BUCKET SEATS, IMMACULATE LOCAL CAR.
NOW $2,495

'69 TOYOTA 4x4 LAND CRUISER
4 WHEEL DRIVE, SEATING FOR SIX PEOPLE, VERY WELL KEPT, GREAT FOR THE SKIER AND SPORTSMAN.
NOW $2,795

MANY, MANY MORE GOOD BUYS TO CHOOSE FROM.

DE PAPE MOTORS LTD.
847 YATES 384-8035

XXXXXXXXXXXXXX
XXXXXXXXXXXXXX
XXXXXXXXXXXXXX
XXX
XXX
XXX CORNELL
XXX "CHEVROLET
XXX COUNTRY"
XXX
XXX
XXXXXXXXXXXXXX
XXXXXXXXXXXXXX
XXXXXXXXXXXXXX

"PUTTING YOU FIRST KEEPS US FIRST"

BUYER BENEFITS !!!
—Free exchange privilege.
—2-year written warranty with every car.
—Take it to your favorite mechanic.
—All cars Gov't Tested.
—100% Financing.
—All winterized.

CORNELL
"CHEVROLET COUNTRY"
3050 DOUGLAS STREET
(Opp. Mayfair)
385-5777 — till 9 p.m.

BMW
SALES AND SERVICE
"ONE OWNERS"

1969 CHRYSLER New Yorker sedan. Full power, AM-FM radio. ONLY $3195

1969 BUICK "Wildcat" convertible, full power, radio. ONLY $3195

1969 MG "MIDGET", Radial tires, radio, driving lights. ONLY $1395

More to choose from.
ALL PRICES SLASHED.
BAVARIAN AUTO LTD.
386-1515 388-1612
Corner Gov't. and Herald

"ABSOLUTELY IMPOSSIBLE" to match these PRICES
'69 VAUXHALL "Victor" 4-door, auto., radio $1595
'67 CHEV. 4-door, V-8, standard, radio $795
'64 FORD station wagon, 4-door, radio, P.S., P.B. $395
'63 TRIUMPH 2-door, runs well $295
'63 PONTIAC 4-door hardtop, V-8, auto., radio $695
GEM MOTOR SALES
480 Esquimalt 385-4311

HIGH PERFORMANCE SPECIAL
'68 Grand Torino, 390, select-shift automatic, wide tires, heavy duty suspension package, de luxe bucket seats with sports console. Over $3,300 new. Owner transferred. Best offer over $2,000. 383-6917.

'64 PARISIENNE CUSTOM sport; '67 327-350 h.p. engine, 4-speed trans. 25,000 miles on power train. $875. Phone 382-6851, after 7, 383-4585.

150 CARS FOR SALE

McCALLUM MOTORS
—DATSUN — VOLVO—

All late model cars checked on CLAYTON DYNAMOMETER . . . WHY NOT ELIMINATE THE RISK WHEN BUYING A USED CAR?

—SNOW SALE—

1968 ACADIAN 2-dr., A. T., radio. Low mileage $1695

1967 MERCURY ¾-ton 4-spd., radio. Excellent camper model. Split rims, H.D. equipment. $1795

1967 MERCURY 9-passenger station wagon, A.T., P.S., P.B., radio $2195

1969 FIREBIRD V-8, $2595

1958 ANGLIA, tested $295

1969 MAZDA 1200 $1395

McCALLUM MOTORS
—DATSUN—VOLVO—
It Pays to "TAKE A LOOK" at YATES and COOK
386-6168

NATIONAL
CHRYSLER
DODGE

BOTH SIDES OF THE 800 BLOCK YATES ST.
384-8174
Open 'til 9 P.M.

DEPENDABLE USED CARS

See Our Display Ad On Page 15 of Today's Paper

In the Cold Weather THESE ALL RUN!
$99 to $499

61 FALCON Sed. Del.
61 HILLMAN A.T.
62 CHEVY II A.T.
63 CHEVY II
56 FORD V-8
58 PONTIAC A.T.
60 PONTIAC Wgn.

NATIONAL—
CHRYSLER-DODGE
DODGE TRUCKS
Both Sides of 800 Block Yates St.
384-8174

XXXXXXXXXXXXXXXXX
CORTINA CAR CENTRE
XXXXXXXXXXXXXXXXX
XXXXXXXXXXXXX
XXXXXXXXXXXXX
XXXXXXXXXXXXX
XXXXXXXXXXXXX
XXXXXXXXXXXXX
XXXXXXXXXXXXX
XXXXXXXXXXXXX
XXXXXXXXXXXXX
XXXXXXXXXXXXX
XXXXXXXXXXXXX
XXXXXXXXXXXXX
XXXXXXXXXXXXX
XXXXXXXXXXXXX
XXXXXXXXXXXXX
XXXXXXXXXXXXX
XXXXXXXXXXXXX
XXX

151 CARS FOR SALE

SUBURBAN MOTORS
N
O
R
T
H
ON
DOUGLAS

VICTORIA'S FORD TRUCK CENTRE!!!

1970
MAZDA 1200 2-door, 4-speed.
$1577

1969
TOYOTA
2-door, automatic transmission, radio.
$1777

1968
DATSUN
2-door hardtop and soft-top, 2000, 5-speed.
$1595

1967
MUSTANG
2-door hardtop. V-8, automatic transmission, radio.
$1767

1966
METEOR
station wagon, V-8, automatic transmission, power steering, power brakes, radio.
$1567

1965
METEOR
2-door hardtop. V-8, automatic transmission, power steering, brakes, radio.
$1010

1964
METEOR
station wagon, V-8, automatic transmission, power steering, power brakes, radio.
$1010

1971
FORD 4x4
½-ton, big 6, 4-speed, positraction, rear step bumper.
$3888

1969
DATSUN
pickup, 4-speed
$1333

Wide Open Till 10 p.m.
386-6131
SUBURBAN MOTORS

x x x x x x x x x x x x x x
RM RM RM RM RM RM RM
x x x x x x x x x x x x x x

SOME LIKE 'EM BIG!

'65 PARISIENNE hardtop $995
'68 PONTIAC wgn $1895
'70 EL CAMINO, 400 V-8 — $3195

EXCEPTIONAL—SMALL CARS!

'70 SUNBEAM, automatic $2195
'69 AUSTIN, automatic $1695
'64 VAUXHALL stn. wagon $695

NO DOWN PAYMENT!
(on credit approval)

PAYMENT PROTECTED FINANCING

REG MIDGLEY'S
AMERICAN MOTORS
736 Cloverdale Ave. 385-8756

x x x x x x x x x x x x x x
RM RM RM RM RM RM RM
x x x x x x x x x x x x x x

2 DAY SPECIAL

SAVE $300

1968 CHRYSLER NEWPORT 2-door hardtop. This truly fine car is luxury equipped with V-8, automatic, power steering and brakes, custom radio, etc. Has been carefully maintained in immaculate condition.

Was $2195
Now $1895
You Save $300

WILLE MOTORS LTD.
Quadra at Pandora
382-5333

PPPPPPPPPPPPPPPPPP

1969
AUSTIN 1800 4-door sedan. Bucket seats, standard transmission, radio. Equipped with snow tires.

SPECIAL THIS WEEK
$1795
PLIMLEY
1010 Yates 382-9121

PPPPPPPPPPPPPPPPPP

1962 RAMBLER STATION wagon. V-8 standard. Radio. Tested. Excellent condition. $325. 382-8670.

STATION WAGON
1967 VW. Excellent condition. Radio and aux. heater. Phone 477-9284.

'58 BEAUMONT 2-DOOR HARDTOP, V-8, automatic, radio. Good condition. Best offer takes. 383-4449.

1959 VAUXHALL CRESTA. GOOD mechanical condition. Government tested, 1973. $235. Phone Saturday. 385-5046.

'69 PONTIAC 2-DOOR HARDTOP, V-8, automatic, radio, power steering. Immaculate. 478-4225.

1970 AMX
Private, 4-speed, mags, Ram-air, $2875 or trade. 383-1303.

1966 SUNBEAM MINX, REBUILT engine, new tires, $750. Phone 477-2425.

'57 CHEV. BEL AIR HARDTOP, stick, $436 or best offer. 479-5295.

1967 BEAUMONT 2 DOOR, 327 4-speed, 35,000 miles, $1695. 477-4964.

FOR SALE: 1960 VW BEETLE, $275. 477-5584.

'61 CHEV, GOOD RUNNING CONDITION, tested, $295. 383-7422.

RAMBLER REBEL, 1967, $1200 or nearest offer. Phone 478-1924.

TAKE OVER PAYMENTS ON good repossessed cars. 382-3567.

150 CARS FOR SALE

METRO
TOYOTA
LTD.

FRESH TRADES FOR YOU

1971 TRIUMPH TR 6, 8,000 miles, fully equipped. Premium unit.

1970 MAVERICK 2-door, automatic transmission, radio, clean.

1970 DODGE Dart G.T. 2-door hardtop. Full power.

1970 VOLKSWAGEN camper. One owner.

1969 FORD XL hardtop, only 14,000 miles.

1969 CAMARO hardtop, 4-speed. Mint.

1969 MUSTANG convertible, 4-speed. Immaculate.

1968 BEAUMONT 2-door hardtop, full power.

1968 CAMARO. Fully power equipped.

1968 FORD Squire wagon. Premium unit.

1967 FORD XL 2-door hardtop, buckets, full power.

1967 SPORTS FURY. Loaded with options.

1965 VALIANT hardtop, automatic transmission, low mileage.

1965 IMPALA wagon. V-8, automatic transmission, power steering and power brakes.

1963 VALIANT hardtop, automatic transmission, clean.

MANY MORE TO CHOOSE FROM

All units fully reconditioned and Government safety inspected for your protection. Remember at METRO all reasonable offers will be accepted.

Cash — Trade or Terms

METRO TOYOTA LTD.
621 Finlayson
386-3516 386-3517

THE
PLACE TO BUY A
GOOD
USED CAR!

'67 DATSUN PICKUP, Red $1295

'69 TOYOTA COROLLA 2-door, standard shift, turquoise $1395

'68 VOLKSWAGEN Beetle, White $1395

'70 TOYOTA CORONA MARK II 2-door hardtop, 4-speed shift, vinyl top, white $2275

'71 VOLKSWAGEN Super Beetle, Orange $1895

'66 VOLKSWAGEN Beetle, in excellent condition, beige $1095

'69 PONTIAC PARISIENNE 2-door hardtop. V-8, power steering, power brakes, blue $2395

'68 CORTINA 2-door sedan, 4-speed transmission, blue $1295

'69 TOYOTA CORONA 4-door sedan, standard shift, grey $1695

Buy from Your
TOYOTA People
and Really SAVE.

S and H
SAUNDERS & HITCHMAN
2040 Cadboro Bay Rd.
at Foul Bay Rd.
592-2471

1969 ¾ CHEV V-8, 4-SPEED, P.U. 1969 Longhorn V-8, 4-speed p.u. 1969 ½ Chev. V-8, 4-speed. 1969 Suburban. 1963 Chev ½-ton. 1959 GMC ½-ton. 1963 Plymouth Convert. 1962 Valiant Wagon, 11' Security camper. '72 Honda 'C'.
LES BLOW'S
(British Motors)
2940 Douglas Street
Phone 384-7843

'68 CHRYSLER NEWPORT CUSTOM

4-Door sedan, P.S., P.B., 383 V-8, auto, radio. Given excellent care by one owner. A real cream-puff. $2195. Phone 592-9143.

1960 DE SOTO, AUTOMATIC, radio, power windows, power brakes, power steering, automatic light changer, swing bucket seats, front and rear speaker, new tires, government tested. Only $500. 479-7588. Financing can be arranged.

1970 HORNET AUTOMATIC, 1959 Pontiac wagon, selectin of 4-wheel drive wagons in stock.
VICTORIA JEEP
HILLSIDE AT ROCK BAY

1971 DATSUN 1600 AUTOMATIC, 5,000 miles, 2 snow tires, for $1,850. Call between 5 p.m.-8 p.m. Ask for W. Smith. 385-4115.

1972 GRAND TORINO STATION wagon, 3,000 miles. Fully equipped. $4,500 or best offer. 386-0144.

1950 AUSTIN, 54,000 ORIGINAL miles. Must sell by February 1. Taking offers. 382-7879.

1970 CADILLAC COUPE DE Ville, one owner, 18,000 miles. $6,000. 658-8393.

1970 VOLKSWAGEN BEETLE DE-luxe 1600 c.c. $1700 or trade for '69 or later V-8 small car. 382-9502.

'68 PONTIAC SEDAN, V-8 automatic, power steering. 478-3978 or 383-6500, Ed.

'56 FORD FOR SALE. $150. Phone 478-5131.

1300 DATSUN, '69, BLUE, WITH canopy, $1,800 or offers. 382-9079.

'57 OLDS, GOOD CONDITION, $150. 382-4012.

'65 EPIC, LOW MILEAGE. CALL 383-1491 after 6 p.m.

1968 PINTO, $850 OR NEAREST offer. Phone 383-5632.

150 CARS FOR SALE

xxxxxx xxxxx xxxxx
xxxxxx xxxxxx xxxxxx
xx xx xx xx xx xx
xx xx xx xx xx xx
xxxxx xxxxx xxxxx
xx xx xx xx
xx xx xx xx
xxxxxx xx xxxxxx
xxxxxx xx xxxxx

EMPRESS
PONTIAC BUICK
GMC

GOODWILL
USED CARS

1969 CHEVROLET IMPALA 4-DOOR HARDTOP, V-8, AUTOMATIC TRANSMISSION, POWER STEERING, POWER BRAKES, RADIO. FINISHED IN RED WITH BLACK INTERIOR. VERY PRETTY CAR ATTRACTIVELY PRICED. ONLY $2495

1968 BEAUMONT 4-DOOR SEDAN. V-8, AUTOMATIC TRANSMISSION, POWER STEERING. FINISHED IN RICH NAVY BLUE, WITH MATCHING INTERIOR. IDEAL YOUNG FAMILY CAR. ONLY $2095

1969 PONTIAC LAURENTIAN 2-DOOR HARDTOP V-8, AUTOMATIC TRANSMISSION. FINISHED IN LIME GREEN WITH DARK GREEN INTERIOR TRIM. VERY CLEAN ONE OWNER CAR. ONLY $2295

1969 PONTIAC 4-DOOR SEDAN, V-8, AUTOMATIC TRANSMISSION, RADIO. FINISHED IN BLUE WITH MATCHING INTERIOR. ONLY $1895

1969 DODGE POLARA 4-DOOR SEDAN. V-8, AUTOMATIC TRANSMISSION, POWER STEERING, RADIO. IDEAL FAMILY MAN'S SEDAN. FINISHED IN DARK GREEN WITH BEIGE INTERIOR. EXCELLENT VALUE AT ONLY $1895

1966 CHRYSLER WINDSOR 4-DOOR SEDAN, FULLY POWER EQUIPPED. V-8, AUTOMATIC TRANSMISSION, POWER STEERING, POWER BRAKES, RADIO. MAROON WITH BEIGE INTERIOR. OUTSTANDING VALUE AT ONLY $1395

AT
EMPRESS
PONTIAC BUICK
GMC
382-7121
2867 DOUGLAS STREET
DRIVE IN OFF TOPAZ

DOUGLAS
VOLKSWAGEN

YOUR LARGEST
VOLKSWAGEN DEALER
ON THE ISLAND

BUSES,
WINDOW VANS ETC.

71 MAZDA 1800 P.U. $2395
60 VW window van $995
71 VW 7-pass. bus $3495
71 VW 7-pass. bus $3395
71 VW panel van $2995
70 VW window van $2595
68 WESTFALIA camper $3395

3329 DOUGLAS ST.
388-5466
Open 9 'til 9

THREE
POINT
MOTORS

'71 DODGE 'Swinger', automatic, power steering, radio. Only 5500 miles $3295

'70 MAZDA '1200' coupe $1495

'70 DATSUN '1600' $1795

'69 VAUXHALL 'Viva', automatic with only 10,000 miles $1795

'69 METEOR 'Rideau' automatic $1695

'68 DODGE 'Monaco' 2-door hardtop, automatic, power steering, power brakes, radio $2095

'67 CORTINA, very clean, low mileage $1395

THREE POINT MOTORS
GOVERNMENT AT
HILLSIDE
385-6737

150 CARS FOR SALE

XXXXXXXXXXXXXX
X X
X PETER POLLEN X
X FORD X
X X
XXXXXXXXXXXXXXXX
XXXXXXXXXXXXXX
XXXXXXXXXXX
XXXXXXXX
XXXXX
XXX
X

WHERE YOU
BUY WITH
CONFIDENCE

1971 MUSTANG Fastback, Automatic transmission, radio, power steering, power brakes $3295

1971 MAVERICK 4-door sedan. Economy 6 cylinder, automatic transmission, radio $2395

1971 GALAXIE 2-door hardtop, automatic transmission, power steering, power brakes $3295

1971 PINTO 1600 2-door, 4-speed $1895

1971 PINTO 200 2-door, automatic transmission, radio $2095

1971 MAVERICK 2-door, 6 automatic transmission, radio $2195

1971 TORINO 2-door hardtop, automatic transmission, radio, power steering, power brakes $3195

1971 VOLKSWAGEN Super Beetle, Radio, electric rear window defroster $1995

1970 MAZDA 1800 sedan, radio $1795

1968 DODGE Coronet station wagon, V-8, power steering, radio $2095

1967 COUGAR, V-8, 4-speed, radio $1395

1967 THUNDERBIRD 4-door sedan, luxury equipped $3195

1965 BUICK Skylark. Automatic transmission, radio $1095

ALL SOLD WITH
7-DAY
MONEY BACK
GUARANTEE
384-1144
YATES AT COOK

1962 VOLKSWAGEN
Economical second car. Hurry for this one. See Ross Phillips at Peter Pollen Ford, 384-1144.

VARIOUS MAKES AND MODELS, $100 to $500 price range. Financing available. NATIONAL MOTORS, 384-6174.

1966 FORD GALAXIE HARDTOP, 390, power steering, power brakes, radio. Excellent condition. $1,450 or reasonable offer. 479-2809.

'68 FIREBIRD, 350 AUTOMATIC, radio and tape deck. Excellent condition, best offer. 382-9562 evenings.

1960 BUICK LESABRE 2-DOOR hardtop. Inspected Oct. '72. New tires: $375 or nearest offer. 477-6357.

'67 MUSTANG V8 AUTOMATIC. New exhaust, battery and paint. Magnificent condition throughout. $1750. 658-8480.

1960 T-BIRD, BLACK, GOOD CONdition, $995. Haldin Motors 384-6713, anytime.

'65 CHEV MALIBU, 327, 4-SPEED. Take older car as part trade. 479-2245.

151 FOREIGN IMPORT AND SPORTS CARS

IMMEDIATE DELIVERY
The long awaited for mid engine PORSCHE 914
ONLY $4495
EXCLUSIVELY AT SPEEDWAY
VOLKSWAGEN-PORSCHE
917 Yates 385-2415

1959 MG, TWIN CAM, LIMITED production car. Dual overhead cams. Four wheel disc brakes. Low original mileage. Good overall condition. 477-3297.

'68 TRIUMPH SPITFIRE, GOOD running condition, low mileage, needs minor body repairs. 384-2497.

1969 TVR, 289 FORD POWERED. Excellent condition. Asking $3150 or trade with Morgan. 478-6180.

1971 DATSUN 240Z, 7,000 MILES. Excellent condition. Offers. 383-9206.

'63 AUSTIN COOPER, TESTED, fair condition. $375. 385-1673 or 386-0379.

1966 MGB, WIRE WHEELS, overdrive. Offers. Phone 383-0381.

SUNBEAM ALPINE, CONVERTible, 1967. 1 owner, $1000. 658-8575.

152 TRUCKS AND BUSES

EMPRESS PONTIAC BUICK GMC
TRUCK CENTRE
Brand new 1972 GMC ½-ton pickup, fully equipped with 350 V-8, 4-speed, heavy duty suspension, aux. rear springs and many more options. Set up for camper use. Selling for only $4279.

1967 FORD Ranger camper special. One owner, features 390 V-8, automatic transmission, power steering, power brakes, dual gas tanks, many extras and equipped with a brand new Corda Lane 9½' camper which includes gas-electric fridge, stove, 110 volt wiring package.
Buy this complete package for only $5795
2524 Douglas at Kings
382-7121

"AS-IS" Mechanics Specials
'68 DODGE 4-dr. sedan, A.T. $925
'58 DODGE ½-ton dump $795
'68 INT. Heavy Duty ½-ton P.U., V-8 $1695
'66 INT. ½-ton panel, 6 cyl., 4-speed $595
'65 INT. ½-ton P.U., 6 cyl., 4-speed, canopy $795
'62 FALCON St. wagon, A.T., radio $395
'62 FORD 700, Garbage collector body $750
'59 FORD C600, Willock Garbage body $700
'58 INT. AC180, Hiel Garbage Packer $1195
INTERNATIONAL HARVESTER
517 Herald St. 388-5508

154 TRUCKS AND BUSES

ENSIGN
CHRYSLER PLYMOUTH

FARGO TRUCK
SALES AND SERVICE
YATES AT COOK

SALE!
NEW!
'72 FARGO ½-ton pickups from
$2995
SALE PRICE

USED TRUCKS

'69 FARGO D100 ½-ton, Long box. Automatic transmission.
SALE PRICE $2395
No down payment
$85 for 36 months

'68 FARGO D200 ¾-ton crew cab, V-8 motor, 4-speed, 6-passenger unit. Ideal for family with camper.
SALE PRICE $2695
No down payment
$95 for 36 months

ENSIGN
CHRYSLER PLYMOUTH
Open Weekdays
till 9
386-2411
YATES AT COOK

NATIONAL
CHRYSLER DODGE
"The Island's Dodge Truck Centre"
Finance a new 1972 DODGE TRUCK (any one we have in stock).
AT 0000% INTEREST
YES! NO INTEREST OVER 42 MONTHS
on approved credit, and one-third down payment, your trade or cash.

TOWING A TRAILER?
We have the perfect 1972 Dodge pickup truck to do the job. Drop in and let us demonstrate.

NATIONAL CHRYSLER DODGE
DODGE TRUCKS
819 Yates St. 384-8174

FOR SALE OR TRADE FOR late car. 1964 IHC 5-ton dump truck, 1600 Series, 304 V-8, 2-speed axle, reinforced frame, second motor 23,000 miles. With 5 yard steel Branford Detachable box and hoist. No rust. Also Pioneer chain saw. Large space heater with fan. 476-4362.

TWO — 1969 JEEP PICKUPS, V-8, automatic, 4-wheel drive, 1966 Cab and winch; 1967 Chev. V-8, 4-speed, 4-wheel drive; Chev. panel, Chev. 1-ton on duals; 6-ton trailers for machinery.
VICTORIA JEEP
HILLSIDE AT ROCK BAY

Authorized "JEEP" Sales — Service — Parts
REG. MIDGLEY'S
736 Cloverdale 385-8756

'70 DODGE ADVENTURER ½-ton, 383 V-8, automatic, power brakes, steering, bucket seats, radio, 6-ply tires, canopy, warranty, one owner. $3,100. 477-1530.

'69 CHEV ¾ CAMPER SPECIAL. Longhorn model, full power, and safety equipment. Extras, plus pre-season price and balance of warranty. 652-1610.

1953 WILLYS JEEP, 4-WHEEL drive, steel cab, new tires, winch, tow bar, Warren hubs, overhead valves. $1,300. 477-4627.

'68 FARGO ½-TON V-8 STANdard transmission. Heavy duty rear springs. 32,000 miles. $1800 or offers. 656-3690.

'67 CHEV ¾-TON PICKUP, 4-speed, heavy duty suspension, 292, 6 cylinder, good condition. $1,800. 477-6544.

BRAND NEW DATSUN 1-TON pickup, fully equipped. $2425.
McCALLUM MOTORS LTD.
1101 YATES ST. 386-6168

1969 TOYOTA LAND CRUISER, new tires, 34,000 miles. Asking $2900 or offers. Victoria Press Box 392.

IDEAL FOR CAMPER: '52 CHEV walk-in van. Very good condition. Also available '69 Ford panel van. 656-2485.

'54 GMC 9500 SERIES 3 TO 4 yard dump, excellent condition. $500 terms or cash. 382-4039.

1966 CHEV 1-TON, REAL GOOD condition, will make good camper. Best offer. 652-2877.

'64 ECONOLINE VAN (FORD). All windows around. Good condition. 479-7557.

1963 FORD ECONOLINE VAN. Excellent condition. Best offer. 382-6541 after 5 p.m.

1966 JEEP STATION WAGON, 4-whee' drive. $43 Whiteside after 5.

'58 FORD ¾-TON, GOOD CONDItion, $400. 478-2618 or 479-4877.

158 TIRES

BATTERIES
Sizes to fit
"ALL"
MAKES and MODELS
"CHARGEX"
on
PAY DAY Terms
D & D TIRE
1620 Blanshard St. 382-7283

SET OF CHAINS, FIT 550X13 tires, $10. 382-4562.

2-700X13 STUDDED SNOW TIRES with wheels, $40. 386-6625.

THREE 15" ATLAS TIRES, WITH 4 Ford rims, $50. 383-7736.

1250X14 ON CHEVY 10X14 RIMS. 386-2787.

160 PARTS, ACCESSORIES

OUR NEW LOCATION
2150 Blanshard Street
Your Car's "Heart" is the BATTERY
For a Strong, Sure Start Every Time GET an "ACME"
LOWEST PRICES IN TOWN
Delivered and Installed
FRANCIS BATTERY and TIRES LTD.
Retreading Specialists

BIDS WANTED ON 1966 LOW-mileage Ambassador being sold for parts. New tires, custom seat covers, transistorized dual speaker radio, good motor, etc. etc. 383-1860 for information.

RINGS, BEARINGS, GASKETS, exchange brake shoes, drum turning, pin fitting, valve seat machining.
CORDS PISTON RINGS
At 834 Johnson St. 383-0013

'59 EL CAMINO UPHOLSTERY, guages, no engine and transmission. '57 Morris Woody, Morris parts. Chevy III rear end. 348 parts. Complete clutch and 4-speed assembly. 642-5450, ask for Bev.

VOLKSWAGEN 40 HP ENGINE. Completely rebuilt, $215 exchange, installed. Transmission for 1954-60 Beetle. Good condition. $50. 383-1492.

RADIATOR REPAIRS, FAST TOP quality repairs at Maurice's Auto Body, 427 Bete St. Phone 384-3121. Located behind the Burnside Pay and Save Gas Station.

FOR PARTS: 2 NASH METS, '55 and '56. All good rubber, 1 running and safety checked. $80 or offer takes both. 388-5994 after 6.

1960 ENVOY 4-CYLINDER, PERfect running condition, 5 good tires, sell for parts, $25. 232 Old Island Highway, Apt. 6.

'64 IMPALA SS, 327-250 H.P. Everything in good shape, except body. Car is mobile. $300. 382-6851, after 2, 383-4585.

WRECKING 1960 CHEV IMPALA Hardtop, 283 automatic, can be seen running, complete front end, all parts reasonable. 479-6524.

TRANSMISSIONS, WINDSHIELDS, rear ends, $10 and up; tires, $2 and up. Motors and body parts available, most models. 478-6212.

ACCO SOFT TOPS
MGA, (all models), $50. Austin-Healey (3000, 100-6), $60. Auto Motor Sports, 2000 Douglas Street.

RADIATOR, ENGINE, OTHER parts for 1961 Chrysler. Phone 384-5267.

FOR SALE FOR PARTS, 1953 Vauxhall and 1946 Dodge. 592-4461 after 5.

REBUILT '64 CHEV. 283, 4 CAM, solid lifters and 283 parts. 382-5350, John.

1958 CHEV SEDAN, 6, STANdard, running order, for parts or spare. $95. 383-2625.

'59 PLYMOUTH, WHOLE OR parts. 479-2464.

SET 6.50X14 ROLLER TIRE chains, new, $15. 388-9886, 6-7 p.m.

'55 FORD CROWN VICTORIA, whole or parts. 598-5067 after 4.

WANTED: FENDERS, HOOD, bumper, etc. for '65 Ford. 479-4574.

162 AUTO REPAIRS, SERVICE AND TOWING

AUTOMOTIVE PAINTING
Complete paint, touch up or custom work. Free estimates. All work guaranteed. Open Saturday's 9-1 p.m.
SUPERIOR AUTO BODY SHOP
Phone 386-3588

VOLKSWAGEN PARTS
And Repairs
Available at
BAVARIAN AUTO LTD.
Gov't and Herald 386-1515

TRANSWILL AUTOMATIC TRANSmission specialists. 384-2851. Rebuilt auto transmissions from $69.95. Tune-ups from $11.95.

SCARP CARS HAULED, REASONable rates. 478-6212.

166 CARS AND TRUCKS WANTED

WANTED
$ $ $ for cash $ $ $
TOP
DOLLARS FOR
"SPORTS CARS"

FOREIGN CARS—COMPACTS
"TRUCKS"
LOW MILEAGE
DOMESTIC CARS
FULL CASH OR CASH
FOR EQUITY
DE-PAPE MOTORS
384-8075
OR DRIVE TO 847 YATES ST.

Good, Clean
CARS AND TRUCKS
WANTED
Cash in 5 Minutes
PLIMLEY
1010 Yates St.

INSTANT CASH FOR
Sports Cars and Imports
BRIAN HOLLEY MOTORS
3319 Douglas 384-1161

CASH
For Good Clean Cars
HORWOOD MOTORS
810 Johnson

GOOD CLEAN OLDER CARS
wanted for cash
SUPER MOTORS Ltd. 854 Pandora
PHONE 385-0031

GOOD SUPER STOCK RACE car. Reply Box 3274, Courtenay, B.C.

CASH FOR GOOD OLDER model cars. Phone 384-6713 any time.

165 CAMPERS AND MOTOR HOMES

EMPRESS PONTIAC BUICK
TRUCK—RECREATIONAL CENTRE
ON DISPLAY NOW!
The CURTIS Mini motor home. A 5 sleeper for the budget conscious traveller. Complete with stove, fridge, furnace and toilet. This top quality motor home sells for only $7995.

The all new 21' NORTHSTAR VOYAGER motor home. Self contained luxury in an easy to handle unit.

In stock for immediate delivery a large selection of CORDA LANE CAMPERS. Compare the quality and features and then compare our low, low price of $2250.

PREMIUM USED UNITS

Near new 1971 VOLKSWAGEN WESTFALIA camper. Equipped with luggage rack, push-up top and many more conveniences. Sleeps 4 in comfort. This exceptionally low mileage unit is selling for ONLY $4195.
This camper must be seen to be appreciated.

1—1971, 23' SCAMPER tandem axle trailer, fully self-contained.
1—1969, 17' SCAMPER trailer also fully self-contained.
Both units are in-like new condition and at clearout prices of $4595 for the 23' and $2595 for the 17'.

2524 Douglas at Kings
382-7121

"PRICES SLASHED"
on all '71 models still in stock and on all used TRAILERS and CAMPERS. We must make room for new SCAMPERS and BOLERS
"ARRIVING SOON"
PURVIS FLACK TRAILER SALES LTD.
1915 Quadra, across from the Curling Rink
Phone 388-9188 382-4611

CAMPER OR TRAILER, GO IN safety with this '69 Chev Longhorn ¾ custom camper truck. Warranty, $3,350. 652-1610.

LARGE DE LUXE CAMPER, ALmost new, has everything including shower. 598-2449.

168 CAMPERS, TRAILERS AND MOTOR HOMES

S. J. PEDEN LTD.
YOUR
VANGUARD DEALER

1972 VANGUARD
These all new, completely restyled campers feature an air deflector to keep rear wall clean, avocado or gold exterior, and beautifully appointed interiors. Side dinette campers from $1310; toilet compartment models from $1930.

1971 VANGUARDS
PRICED FOR QUICK SALE
1 — 24' Tandem, self-contained. Was $6,311 — reduced $772, now only $5539
1 — 21' Tandem, self-contained. Was $5534 — reduced $667, now only $4867
1 — 18' self-contained. Was $4263 — reduced $551, now only $3712

ALL ABOVE TRAILERS INCLUDE EAZ-LIFT HITCH INSTALLED, WIRING AND INSTALLATION OF BRAKE CONTROL, TAX AND LICENCE AT REDUCED PRICES.

2 — 8'6" front dinette $1460
1 — 8'6" side dinette $1610
1 — 9'6" rear side dinette $1845
2 — 9'6" sleeper, six $1910
1 — 11' toilet compartment, fibreglas roof $2385

IMPORT
TRUCK CAMPERS
Security Pup and Okanagan small truck campers to fit Mazda, Toyota and Datsun. We also stock canopies.

TRADE-IN SPECIALS
16' ARISTOCRAT trailer, fully self-contained. Very clean. Reduced to $2245
'70 VANGUARD 8'6" camper. Fully equipped. Very clean. Reduced to $1995
8'6" GALAXIE, fibreglass roof, oven, jacks, fridge, many extras. Reduced to $1995
8'6" VANGUARD reduced to $1245

DATSUN CANOPY TOP
with cargo door, $250

PARTS
Building your own?
We stock everything needed for home construction, plans, spruce framing, large selection of panelling, plumbing, appliances, hardware, and windows. All at reasonable prices. Let us save you $ $ $.

S. J. PEDEN LTD.
2855 Quesnel St. 386-3461

PROWLER
SEAGULL
SPRITE
NEW
13'6 SPRITE trailer, surge brakes, corner leveling jacks and sleeps five.
This trailer can be towed by the small cars.
Was $1995 Now $1795

15' THORNE boat trailer and 1970 20 H.P. CHRYSLER — (USED ONLY 4 HOURS.) $1145

DIV. OF DOMINION MOTORS
1812 Douglas 385-5012

Clearing Out Our 1971
TERRY TRAVEL TRAILERS
21' was $4770, reduced to $4295
19' was $4560, reduced to $3950
17' was $3860, reduced to $3310
1 used ARISTOCRAT for $1900
Must make room for 1972 models.
Enquire at
MULLINS MARINE SALES LTD.
925 Yates St. 382-1928 or 382-4515

FENNELL'S
TRAILER SUPPLIES
Parts Propane Repairs
GALAXIE CAMPERS
Open 7 days a week
6459 Pat Bay Hwy. 652-2511

COASTLINE
TRAILER CENTRE
642 Burnside 388-6021

PARTS AND ACCESSORIES
NOMAD
TRAVELAIRE HOLIDAIRE

DOGWOOD TRAILER SALES
PARTS — PROPANE
RENTALS
RANDELL TRAILERS AND CAMPERS. 478-6841
Highway 1 and Millstream Rd.

DODGE—MOTOR HOMES—FORD
16' 27' from $8650
Skylark Trailers. New and used
Jackson's Goldstream Estates
974 Goldstream Ave. (1A) 478-3812

MORRIS
TRAILERS AND CAMPERS
2936 Douglas at Burnside, 385-2332

Import Truck Canopies $259

BRAND NEW 1971 DODGE PAVco Motor home. No miles, uncensored. List $8904. Buy now, special off season discount. National Motors, 384-8174.

NOTICE TO ALL CAMPER OWNERS: OAK BAY TEXACO stocks tire mounts and bumpers, auxiliary gas tanks, at 1990 Oak Bay Ave., 598-3411.

PETE'S TENT AND AWNING
Camper and trailer cushions 4" poly foam HD. $1.00 per sq. ft. 383-8959.

TRUCK CANOPY 8' GMC, 64-68. Windows all around. Exterior white embossed aluminum. After 6 p.m. 592-4289.

AL'S BOX TRAILERS — GREATly reduced, 4x8, 5½x4. Also custom built. 914 Dundas. 383-8233.

16' MOTOR HOME, FULLY equipped. $1400. 478-2618 or 479-4877.

MUST SELL, '71 FORD 250 camper special with 11' Vanguard camper. 384-5760.

8' VANGUARD CANOPY.
478-6436

24' AND 36' TRUCK CANOPIES, new and used. 915 Easter Road.

11 FT. 1970 ARISTOCRAT camper, has everything. 598-2449.

169 MOBILE HOMES AND PARKS

BOB'S TRAILERS
72' ARISTOCRAT
and
PROWLER
12-60
FOUR SEASONS
Set-up with factory porch, 10x36 alum. awning, skirting just move in
$10,995
12-66
PARKWOOD
"Repo" to good credit, take over payments.

EAZLIFT HITCHES
installed anytime

386-3623 478-4979

MOTORHOMES
CHAMPION — LOWEST PRICED Quality motorhome in Canada, 18-28 ft., from $7,495. See them before you buy.
IMPALA CAMPING VILLAGE
1070 Camble Rd., Richmond
273-4454

GLENKEY MOBILE
HOMES LTD.
"Your key to better living"
2705 Douglas St. at Hillside
385-2491 385-2492

169 MOBILE HOMES AND PARKS

TED'S MOBILE HOMES
NEW MANAGER'S
CLEARANCE SALE
FANTASTIC SAVINGS ON ALL HOMES IN STOCK

12x43 ELMONTE,
Reg. $ 8650 Now $ 7650
12x48 ELMONTE,
Reg. $ 9250 Now $ 8150
12x46 McGINNESS,
Reg. $ 9650 Now $ 8650
12x56 GLENDALE,
Reg. $11,950 Now $10,650
(all 2 bedrms.)
12x56 TUXEDO MANOR, 2-bedrm.
Reg. $11,750 Now $10,450
12x60 TUXEDO MANOR, 2-bedrm.
Reg. $12,750 Now $10,750
12x66 TUXEDO MANOR, 3-bedrm.
Reg. $13,750 Now $11,750
12x60 TUXEDO MANOR II, 3-bedrm.
Reg. $10,950 Now $9650
12x66 TUXEDO MANOR II, 3-bedrm.
Reg. $11,950 Now $10,650
12x60 TED'S HOME, 2-bedrm. de luxe.
Reg. $13,750 Now $11,950
12x60 TED'S HOME, 2-bedrm.
Reg. $13,750 Now $10,950

LOOK AT THESE PRICES
12x62 PARAMOUNT 2 or 3-bedrms.
Reg. $9950 Now only $8650
12x66 PARAMOUNT, 3-bedrms.
Reg. $11,450 Now $10,250
ONE ONLY
12x64 COMMODORE,
Reg. $13,250 Now $10,250

DOUBLE WIDE SPECIALS
20x40 PARAMOUNT, 2 or 3-bedrms.
Reg. $11,950 Now only $10,650
24x48 TUXEDO MANOR de luxe, 3-bedrms.
Reg. $17,950 Special $15,450

USED SPECIALS
12x48 IMPERIAL, 2-bedrms.
Just $6995
10x42 GLENDALE, 2-bedrooms:
Only $4450
8x41 AMERICAN, 2-bedrms.
Now $3450

ALL HOMES ARE:
—Fully furnished
—Delivered and set up!
—You owe it to yourself to take a drive to Nanaimo and view these fantastic savings and meet our new manager Don Delaney the "Mobile Home Discounter!"

SEE YOU SOON AT
TED'S MOBILE HOMES LTD.
8 Miles North of Nanaimo on Hwy.
P.O. Box 666
Phone 390-4035

TRIANGLE HOMES LTD.

VLA APPROVED
Fully furnished 2-bedroom home. This 886 sq. ft. MARINER home features a 20'6"x11' LR with shag carpet. Sliding patio doors, indirect lighting, imperial cabinets in kitchen and dining room, avocado appliances and double sink. Master bedroom is 12'x9'6", shag carpet, ½ bath and walk-in closet. Automatic oil heat, double sliding windows, birch panelling throughout. All Mariner homes are built to NHA specifications.

PREMIER
Never has a three-bedroom home had so many features built into 864 sq. ft.
—Fully furnished with shag carpet in living room, hall, and master bedroom.
—Cushion floor in remaining rooms.
—Harvest gold electric range, 2-door fridge, enormous cupboards.
—Spacious bedrooms with large wardrobe.
—Avocado bath fixtures, sliding tub enclosure, vinyl feature wall.
Built by Moduline Industries

LEADER
"Better Buy Design"
Here is a home 12'x62' with 3 bedrooms, separate dining room and galley kitchen. Plumbed for washer and dryer. Fully furnished including shag carpets, drapery and appliances.
NICEST FEATURE — this home can be yours for less than $9,600.

ALL OUR HOMES HAVE
TOTAL CERTIFICATION
2435 Trans-Canada Hwy.
478-1774
Open 7 days a week for customer convenience

WINTER SALE: FREE RENT TO end of June. No down payment. Approved single and double wide homes for your private lot. Park spaces available for Adults and Families.
Wagon Train, 2524 Douglas (opposite new "Times" Bldg.) 386-3791.

GOLDSTREAM
MOBILE HOMES
Sales — Park
COMMODORE — ATCO HOMES
2885 Trans-Canada Hwy.
478-1751

BY OWNER
12x60 Safeway with factory built living room extension, 2 bedrooms, electric kitchen, furnished or unfurnished. 383-6917.

10X55 GENERAL WITH 6X8 porch, partly furnished. $4900. 478-3605 or 3954 Happy Valley Rd. Apply at house.

WELLS O' WEARY TRAILER Lodge, waterfront, 5 miles west of Sooke on West Coast Rd., 385-3674, 642-5465.

NEAR SOOKE VILLAGE, SHOPping, cable, bus, $30 monthly. 478-6301 or 642-3697.

TOTE-EM
TRAILER SALES
478-1041 Days 384-8791 Nights

12X54 SAFEWAY MOBILE HOME
478-7546

181 TOURIST ACCOMMODATION

WARM WELCOME AWAITS YOU at The Queen Victoria Inn. Rooms available by day or week. Indoor pool, sauna, coffee shop. Kitchens optional.
Off Season Rates
For information call 386-2812.

DE LUXE 1-BEDROOM AND bachelor suites, fully furnished. $130-150. 1940 Fort. 592-9516.

185 CONVALESCENT and REST HOMES

COME AND VISIT
UNLESS YOU SEE
THE CRAIGDARROCH
REST HOME
YOU MAY NOT BE
SATISFIED

Located at 1048 Craigdarroch in the Rockland area near Craigdarroch Castle. A gracious, character home that was fully modernized without spoiling the beauty of its interior. Craigdarroch proudly offers those features and special services that are so often talked about: on the scenic bus route; free coveted boulevards for those quiet walks; Close to town. Spacious living room and lobby; Bright, cheerful rooms; Spotlessly kept. Very tempting meals of the finest quality with lots of variety. Special care and attention are a reality with only 17 guests. Reasonable rates. Come and visit.

For further information or an appointment to view please call Mrs. H. B. Mann, 386-7630.

ARE YOU ELDERLY AND LIVing alone? There is a better way! Golden Manor preserves your identity yet relieves you of the burdens of daily routine. For appointment without obligation call GOLDEN MANOR RETIREMENT DELUXE in the heart of Rockland, 385-7031.

VACANCY FOR ACTIVE LADY or gentlemen in small, friendly rest home where guests are a family. 383-7422.

SUNNY PRIVATE ROOM FOR lady, main floor, Tray service, laundry. Reasonable rate. 24-hour care. 384-1750.

WANTED: ACCOMMODATION and nursing care for semi-invalid elderly woman. Victoria Press, Box 402.

VACANCY FOR LADY AT TH

200 APARTMENTS TO RENT UNFURNISHED

CHARTER HOUSE
435 Michigan
384-8923

Studio Available

2 Bedrooms Available

REGENT TOWERS
415 Michigan
383-6216

Bachelor Available

1 Bedroom Available

—Swimming pool
—Covered parking
—Cablevision
—Located in spacious well-kept grounds
—Pleasant stroll to downtown
—Choice ocean view

All Rental Enquiries Welcome

Managed by
NORTH WEST TRUST
386-3534

NOW RENTING!
Victoria's Most Central Highrise Development
WESTPARK TOWERS
1147 Quadra at View
LIMITED INCOME PROJECT NO PETS, PLEASE
Bachelor Suites from $87
1-BR Suites from $111
FEATURING:
—Hot water heating
—Whirlpool and sauna
—Walking track and sundeck on roof
—Complete shopping complex to follow
—Two blocks from mid-town
—Inside, semi-heated parking available
HOURS: Daily 9 a.m.-12; 1-5; 6-8 p.m.; Sat., 10 a.m.-5 p.m.; Sunday, 2 p.m.-5 p.m.
For Appointment to View, Call Resident Manager, Ray Templeton
382-0922

On Waterfront
MARINA PARK APARTMENTS
2000 WHITE BIRCH RD., SIDNEY
Just North of Resthaven Hospital
Sea View From Most Suites
(even from the kitchen)
—Large roomy size balcony with privacy
—Self-cleaning oven ranges
—Large 2-door refrigerators
—Sauna and shower
—Health and Exercise room
—Hobby room
Come and see the many, many de luxe features in these brand new suites.
1-Bedrm. suite from $135
Resident Managers
Mr. and Mrs. S. Arden
656-1616 or 477-2300

Brand New—Now Renting
PRINCESS LOUISE
310 Robert St.
On West St.
74 spacious 1- and 2-bedroom suites
FEATURES:
Seaview
Luxurious wall-to-wall carpet
Colored appliances
Superior soundproofing
Controlled entrance
FREE:
Heating
Cablevision
Drapes
Storage
Parking
Resident Managers
MR. and MRS. P. WELSH
386-7455

LORD AND LADY SIMCOE
The Simcoes
"Victoria's Prestige Address"
One and two bedroom
Furnished or unfurnished
Large heated pool in Delightful Garden Setting
Sauna's
Soundproofing
Wall-to-wall carpet
Free outdoor parking
Recreation room
Lounge
Cablevision
Controlled entrances
440 - 450 Simcoe St. 385-3111

THE ROYAL SCOT
425 QUEBEC ST.
OPENING FEBRUARY 1st, 1972
—Indoor swimming pool
—Hydro therapy pool
—Saunas
—Shag wall-to-wall carpet
—Restaurant
—Underground parking
—Some furnished suites (color T.V.)
ENQUIRIES
Call Mr. John Bagshaw at 385-3543. On site (1-4:30 p.m.) daily except Monday and Tuesday. After hours please call Mr. Bagshaw at 385-5016.
P. R. BROWN and SONS LTD.

THE MARY STUART
1035 McCLURE
Comfortable, quiet, large, one-bedroom suite in new Fairfield apartment.
Mature adults only. No pets.
Resident Manager, 384-8223
Diamond Developments Ltd.

PENTHOUSE
(NOW AVAILABLE 2000 SQ. FT.)
3-bedroom, 2-bathroom suite, range, fridge, dishwasher, gurburator, fireplace, white shag carpeting, underground parking, rec. room, magnificent view of Juan de Fuca Straits and surrounding mountains. For appointment to view, call:
P. R. BROWN and SONS LTD.
762 Fort Street 385-3435

COLONY PARK MANOR
1680 Poplar
UNIVERSITY DISTRICT
1 BDRM $155
2 BDRM $195
BOTH AVAILABLE FEB. 1
477-1711

ROSE HILL MANOR
One bedroom, wall-to-wall, cablevision, $125. 904 Hillside. 386-3048.

LARGE 1 BEDROOM SUITE, nice kitchen, $120 month, no children. Fairfield - Cook, 382-1976.

2 BEDROOM SUITE, AUTOMATIC hot water heat, fridge, stove supplied. Adults. 2554 Prior.

200 APARTMENTS TO RENT UNFURNISHED

BROWN BROS. ON BLANSHARD
385-8711 ANYTIME

BACHELOR SUITES

NELSON LODGE, 1337 Saunders St. — $100. W-W carpet. Top floor. Sauna bath. Feb. 1.

GREENLEAVES, 2523 Park St. — $110. WW carpet. Top floor. Feb. 1.

TOLMIE APTS. 1006 Tolmie St. — $110. W-W carpets. Call our office to view. Feb. 1.

DON QUADRA APTS., 3244 Quadra St. — $115. W-W carpets. Feb. 15.

1-BEDROOM SUITES

BOWKER MANOR, 2233 Bowker Ave. — $135. Large ground floor suite. W-W carpet. Vacant. Hydro included.

KINGSMERE APTS., 1715 Bank St. — $125. Hardwood floors. Elec. kitchen. Call our office to view. Mar. 1.

LONSDALE MANOR, 1336 Beach Dr. — $135. Waterfront location. Feb. 1.

ROSEBANK MANOR, 3954 Cedar Hill Rd. — $140. W-W carpets. Nice location. New building. Feb. 1.

933 ST. CHARLES ST. — $100. One child welcome. Feb. 1.

HEYWOOD HOUSE, 999 Heywood Way. — $140. H.W. floors. Near Beacon Hill Park. Vacant.

LORD NELSON, 1615 Belmont Ave. — $115. H.W. floors. Elec. kitchen. Close in. Feb. 1.

NELSON LODGE, 1337 Saunders St. — $140. W-W carpets. Close to Dockyard. Vacant.

BARRINGTON MANOR, 2174 Cadboro Bay Rd. — $135. W-W carpets. On bus line. Vacant.

ALTON MANOR, 455 Superior St. — $145. New building. Close to Parliament buildings. Vacant.

SIERRA VILLA, 547 Niagara St. — $130. W-W carpets. Elec. kitchen. Nice location. Mar. 1.

WALLMERE APTS., 2180 Haultain St. — $125. W-W carpets. Adults only. Call our office to view. Vacant.

WOODRIDGE MANOR, 2230 Cadboro Bay Rd. — $130. W-W carpets. Elec. kitchen. Vacant.

WELLINGTON MANOR, 1670 Fort St. — $130. H.W. floors. Close to downtown. Vacant.

MARINE CHALET, 2451 Beresford St. — $95. H.W. floors. Call our office to view. Feb. 15.

1004 FORT ST. — $60. Housekeeping room. Call our office to view. Feb. 1.

2-BEDROOM SUITES

ROYAL COMMODORE, 715 Vancouver St. — $140. H.W. floors. Elec. kitchen. Vacant.

GRENADIER MANOR, 1537 Belcher Ave. — $165. W-W carpets. Quiet location. Vacant.

DON QUADRA APTS., 3244 Quadra St. — $160. W-W carpets. Modern building. Feb. 15.

LUXOR MANOR, 1050 Richardson St. — $150. H.W. floors. Feb. 1.

WELLINGTON MANOR 1670 Fort St. — $155. H.W. floors. Close to downtown. Vacant.

BROWN BROS. ON BLANSHARD
385-8771 Anytime!
Free transportation available 9 to 4 weekdays.

THE HENRY HUDSON
576 SIMCOE ST.
Near Beacon Hill Park and the Sea
Wall-to-wall carpets
All luxury fixtures
Top floor, 1 bedroom, $146
Top floor, bachelor, $124
SUITABLE PETS ACCEPTED
Phone J. Y. Woods, 386-6446

OLYMPIC'S COURT
827 SELKIRK ST.
NEW ONE-BEDROOM SUITES FROM $132 PER MONTH INCLUDES ALL SERVICES EXCEPT TELEPHONE
QUIET AREA
EACH SUITE HAS SEPARATE OUTSIDE ENTRANCE
Call 382-5586 ANYTIME
BOULTBEE, SWEET REALTY LTD.
386-5361

MADRONA MANOR
Modern, attractive and spacious 1 bedroom suite in choice district. Close to schools, hospital, shops and university bus route. Well attended to. Ultra conveniences include individual heat controls, cablevision, laundry facilities, drapes, balconies. Rent $130.00 P.M. Available now.
1955 ASHGROVE
Phone Mrs. Sandberg 385-7872

A. BERNARD and CO. LTD.
655 Fort St. 384-9335

BROADVIEW APTS.
1150 Queens Ave.
1-bedroom suites from $123
All electricity included
Free cablevision
1 child welcome
Close to school and bus
477-2473 386-9791

CARLYLE APTS.
230 OSWEGO 382-1082
2-bedroom ste. top flr, $155. Cablevision, drapes, intercom, balcony, etc. Parliament Buildings area. Adults. No pets.

1-BEDROOM, $115.
GRANT HEIGHTS APARTMENTS
1345 GRANT STREET
Phone 384-7355 or contact:
P. R. BROWN AND SONS LTD.
762 Fort Street 385-3435

MITCHELL OAKS
2065 OAK BAY AVE.
1-Bedroom suite, heat, cablevision, drapes, wall-to-wall carpets. $133. Res. Manager, 598-3285.

PARK ROYAL MANOR
Conveniently located near shopping and Beacon Hill Park. One bdrm. and bachelor suite. Royal Trust Co. 388-4111.

FAIRFIELD RETIREMENT block, $95. Large warm suite in close to town, well kept, quiet block. Vacant now. 385-2596. Pemberton, Holmes Ltd.

LARGE 1-BEDROOM, FIREplace, heat, laundry facilities, retired couple or bachelors preferred. Available February 15. 385-2269.

SHELBOURNE PLAZA AREA, large 1-bedroom suite. Private entrance, cablevision, utilities included. Quiet working couple. $195. No pets, no children. 592-2237, 384-3240.

LANGFORD-COLWOOD AREA. Large 2-bedroom apartment. 2 children welcome, $135 a month. 478-4109.

ROYAL REEF APARTMENTS
640 Dallas Road
Sea view. Bachelor suite. $115. 385-3839.

NEWER SPACIOUS 1-BEDROOM, heat, washing, water, cable included. $120 month. Call 477-4772.

THE CHATELAINE
1-bedroom modern suite, $125. 383-6609.

MODERN 1-BEDROOM SUITE, centrally located, $118 a month. 385-4304.

THE CORONA
1-bedroom modern suite, $125. 382-9248.

3 BEDROOMS $135. COLWOOD-Langford, 2 children welcome. 477-2548.

OAK BAY JUNCTION, 1-bedroom suite, stove and fridge. 384-8778.

ONE-BEDROOM SUITE, $135. New, modern building. Central Park area. 477-1731.

200 APARTMENTS TO RENT UNFURNISHED

NOW RENTING
DOVER HOUSE
1136 YATES STREET
Superior Accommodations
Spacious Suites
PLUS
Shag Carpeting (Green or Gold)
Swag Lamps in Bedroom
Sauna Facilities
See Our Furnished Display Suite
RATES:
1-BEDROOM FROM $134
2-BEDROOM FROM $181
Resident Manager: 384-6895
P. R. BROWN and SONS
762 Fort Street 385-3435

ORCHARD HOUSE
Located in a lovely country landscaping, near parks, downtown and major transit systems. Comfortably soundproofed. Quiet, fast elevator service from controlled entrance through the 22 floors of friendly apartments. Three levels of garage parking insure protection and privacy to the occupants.
FEATURES:
Cablevision and F.M.
Laundries on every second floor.
Deep private balconies.
Shag carpets and hardwood.
Large storage lockers.
Swimming pool, sauna.
Hydrotherapy pool.
Resident Manager
388-4659

OAK BAY
WINCHESTER COURT
"Beautiful Courtyard Garden"
—92 de luxe extra spacious suites
—Quality wall-to-wall carpeting
—Concrete floors, Dble. walls
BILLIARD ROOM
SAUNA ROOM
WORK SHOP
—Walnut kitchen cabinets
—Feature wall, china shelves
—Colored appliances
—Cushion floor, kitchen and bath
—Generous living areas
—All suites include heat, cablevision, drapes, storage, parking
—Courteous resident managers.
1-BEDROOM $135
Call Mr. and Mrs. R. BOWLBY, No. 223-1063 Foul Bay Rd. — 598-1790.
PARK PACIFIC APTS. LTD.
For details and transportation to view all above suites, call Mr. R. Bowlby, Prop. Mgr. 598-1790.

SPRAGUE CENTRE
903 ESQUIMALT ROAD
NOW RENTING
EXTRA LARGE 1-BEDROOM SUITES
—BUS STOP AT DOOR
—STEPS FROM SHOPPING
—WALL-TO-WALL CARPETS
—DRAPES
—PATIO DOOR AND BALCONY
—ELEVATOR
—SUITES WITH VIEW
1-BEDROOM SUITE FROM $140
CALL MR. MURPHY, 382-7094
BOULTBEE, SWEET REALTY LIMITED

THE PRINCESS PATRICIA
701 - 703 Esquimalt Rd.
View the Blue Pacific and Inner Harbor
From our Spacious Suites
—Cable vision
—Lounge
—Sauna
—Controlled Entrances
—Sound proofing
—Recreation Room
—Child 2 and under welcome
Inquiries 9 a.m. to 8 p.m.
Phone 382-2223

CARRIAGE HOUSE
1020 Burdett St.
FEATURES INCLUDE:
WALL TO WALL CARPET
SUPERIOR SOUND PROOFINGS
HOT WATER HEAT
PRIVATE BALCONY 5'x14'
FREE PARKING
COLORED APPLIANCES
2 DOOR FRIDGES
CABLEVISION INCLUDED
THERAPY POOL AND SAUNA
1 BEDROOM—$135-$154
2 BEDROOM—$170-$185
SORRY, ADULTS ONLY AND NO PETS
384-4365 or 388-7331
G. and O. Holdings, 417 Hillside

IT'S A DATE!
Saturday, January 29th
1 P.M. - 4 P.M.
CARRINGTON MANOR
1122 McKENZIE ST.
—FAIRFIELD'S NEWEST AND —FINEST
—RUGGED BRICK FIREPLACES
—TOP QUALITY W-W CARPET
—DECORATOR DRAPES
—COLORED APPLIANCES
—CABLEVISION
—CONTROLLED ENTRANCES.
MEET YOU IN THE LOBBY
or
Prior View — J. Jones — 384-1406 or Bayshore Realty Ltd.
512 Fort St.
388-6424 — Victoria — 388-6424

OPEN HOUSE
SAT. and SUN., 1-5 P.M.
OSTERLEY COURT
1520 RICHMOND
NEW
Soundproof concrete floors
Controlled entrance
Wall to wall carpets, drapes, cablevision, electric heat and parking included.
1 Bedroom from $130
2 Bedroom from $165
Resident Managers
386-1761 or 477-1962

DUNCAN, B.C.
THE CEDARS
Now Renting
380 BRAE ROAD
2 bedroom from $145.
3 bedroom from $180
Elevator
Wall-to-wall carpets.
Drapes
Cablevision
Sauna bath
For further information
748-1583, Duncan
Barrington Enterprises

BURNSIDE GARDENS
3622 TILLICUM
2-BR. Suites
3-BR. Townhouse
Includes heat, water and cablevision. Children welcome. No pets.
384-0034 — 386-3729

GOODACRE TOWERS
350 and 360 DOUGLAS ST.
Directly opposite Goodacre Lake in beautiful Beacon Hill Park. Customary highrise amenities. Studio, 1 and 2 bedrooms available. Mature adults only. Sorry no pets. For further rental information phone 385-6111, 9 to 5.

MONTE CARLO
1030 Pendergast 385-4289
1 bedroom, $138
Bachelor, $115
Quiet, desirable Fairfield location. Near park, sea, shopping and bus. Excellent soundproofing.
G. AND O. HOLDINGS 388-7331

FORT ELFORD APARTMENTS
1410 Elford St.
De luxe 1-bedroom suite, carpeted, excellent soundproofing, elevator. FREE hydro, laundry, cablevision, and parking. Resident manager. For viewing and transportation, 388-4931 or 385-6726.

1 BEDROOM, $129.00
CHERRY BLOSSOM COURT
310 ST. JAMES ST.
Also 2-bedroom, top floor corner suite. $169.
Phone 382-4546 or
P. R. BROWN and SONS LTD.
762 FORT ST. 385-3435

SELF-CONTAINED 1-BEDROOM suite, $120. 598-4685.

200 APARTMENTS TO RENT UNFURNISHED

TUDOR ESTATES LTD.,
2030 Douglas St.
Come and view these suites in the location of your choice all offer wall-to-wall, drapes, heat, cablevision, controlled entrances and Resident Managers.
THE RICHELIEU
3187 Shelbourne St.
Phone 592-5554
One bedroom from $134.50
THE FONTAINEBLEAU
3159 Shelbourne St.
Phone 592-4125
One bedroom from $127
One only two bedroom $171
MARQUEE COURT
2095 Oak Bay Ave.
Phone 592-2328
one bedroom from $132
CHARTWELL HOUSE
1343 Harrison St.
Phone 383-9414
One bedroom $129
Two bedroom $153
Sorry Adults only, no pets. For further rental information phone 382-2721, evenings 479-1909.

COMPARE OUR RENTS FOR REAL — APARTMENT VALUE
High location; large suites; carpets, drapes, free parking, cablevision; excellent shopping; bus stop at door.
BACHELOR SUITE - $114
1-BEDROOM SUITES FROM $127
OAKVIEW MANOR 3420 QUADRA
Phone 383-9393 OR Rental Agents:
P. R. BROWN and SONS
762 Fort Street 385-3435

HAMLET HOUSE
1500 CHAMBERS ST.
1 BR — $130
All the luxurious features including w-w carpeting, controlled entrance, elevator, elec. heat included in this modern, new apartment building. Courteous and helpful resident managers.
BROWN BROS. ON BLANSHARD
385-8771 anytime

WESTMINSTER COURT
955 Humboldt St.
Available now:
Bachelor from $118
1-BR from $135
2-BR from $175
W-w carpets, cablevision, drapes, elevator, heating and resident manager.
BROWN BROS. ON BLANSHARD
385-8771 Anytime!

CENTRAL LOCATION
HARRISON HOUSE
1417 HARRISON ST.
Between Fort and Pandora, one block east of Fernwood. Bus stop at each end of street.
1-bedroom suites from $127
2-bedroom suites from $155
Wall-to-wall carpet, electric heat, cablevision, balconies.
Res. Manager, 383-5316

OLYMPIC VIEW
1160 ESQUIMALT RD.
New 43-suite building
—Ideal location
—Lovely large Suites
—Wall-to-wall Carpets
—Lounge and Hobby Room
—2 only—2-bdrm. suites
—Available Feb. 1st.
Resident Manager, 384-9131

THINK ABOUT THIS!
Fairfield Area
Top Quality W-W Carpets
Luxurious Drapes
Superior Soundproofing
Electric Heat
Cablevision
Bachelor, One-Two Bedrooms
INTERESTED?
To view — J. Jones, 384-1406
or
Bayshore Realty Ltd.
512 Fort St.
388-6424 Victoria 388-6424

TIDELINE APTS.
1470 Dallas Rd.
On the Waterfront
BACHELOR SUITE $120
Resident Mgr.
382-5851 or 477-6085

CAIRN VILLA APARTMENTS
Park setting. Would suit business or retired people. Situated corner of Lampson St. and Old Esquimalt Rd. at Highrock Cairn Park. 1-bedroom suite, $128-$138. For further information call Manageress, Mrs. Woods at 383-3239 or 598-2764.

ELMWOOD TERRACE
1- and 2-bedroom suites, January 1. Situated within walking distance of town. Wall-to-wall carpet. Controlled entrance. Cablevision. Sauna, recreation room. Reasonable prices. Phone 388-6718 J. Brant, Manager.

$119
Sunridge Apartment, 1244 Balmoral. One-bedroom suite for $129 all inclusive. Ph. 383-5555.
P. R. BROWN and SONS
762 Fort St. 385-3435

KINGS ARMS — 2 BEDROOMS
Very large de luxe suite, Shelbourne Plaza-University area. Carpeted, drapes, cablevision, controlled entrances. Free carport, adults. $155. 385-0297, 386-7545, 477-8968.

MICHIGAN COURT
(372 Michigan St.)
One and 2-bdrm. suites. W-W, drapes etc. Free laundry and parking, cablevision. Rents $132 and $135. Apply resident caretaker, Ste. 104 or Royal Trust 388-4311.

LANGFORD — COLWOOD AREA
One-bedroom de luxe apartment, wall-to-wall carpeting. Drapes throughout. Colored appliances. Phone 478-5324.

SEARS AREA
2-BDRM. SUITE
In modern Apt. with all conveniences. $158. Manager 384-3291 or Western Homes Ltd., 382-9513.

COOK ST. NEAR BAY — Modern 1 BR ste. in fourplex. Avail. Feb. 15. $110 per mo. BOORMAN INVESTMENT CO. LTD.
1111 Government St. 386-9212

GARDEN PARK COURT
Lovat Ave. New 2-bedroom suite at $165. Close to Mayfair and Town and Country Cablevision. 384-5059.

GORGE AREA. 1 BEDROOM $105. Children accepted. Fridge and stove. Carpeting. Handy to bus and Gorge walkway. 477-1841.

VAN MEARE BLOCK — 1013 Vancouver St. 2 Bdr. 1st floor suite, convenient and quiet, $160. Royal Trust, 388-4311.

GIRL LOOKING FOR 2 GIRLS TO share 3-bedroom apartment. Child welcome. Reasonable. 383-2542 evenings.

GRANITE HOUSE
2100 Granite — Oak Bay
1-Bedroom Suites from $135
Phone res. mgr., 592-7673

OCEAN VIEW FRONT
1-bedroom suites from $115
Beautiful location
628 Dallas Rd.

1 BEDROOM, $128. QUIET building, available February 1. Belmont Terrace Apartments, 1080 Belmont at Fort. 592-2218.

1 BEDROOM, $135. FREE laundry, wall-to-wall carpeted. Wycliffe Apartments, 1510 Jubilee Ave. at Oak Bay. 592-2218.

PRIVATE ENTRANCE COSY bedroom, carpeted, close in, quiet adults only. $112. 477-2833, 386-5306.

200 APARTMENTS TO RENT UNFURNISHED

THE CHALET
1465 Fort St.
1 BR $126
384-3888

VALENCIA
660 Niagara St.
1 BR $136
382-1639

ASHTON OAKS
1149 Bay Street
1 BR $143
Elec. incl.
384-7761

DINGLEY DELL APTS
971 Dingley Dell
1 BR $130
384-3989

MOUNT EDWARDS
1002 Vancouver St.
2 BR $135
383-8818

D. F. HANLEY AGENCIES LTD.
385-7761

"THE KIRKCALDY"
NOW RENTING
575 MARIFIELD, OFF GOVT.
1 bedroom from $125
—elevator
—wall-to-wall carpets
—drapes
—cablevision
—soundproof construction
For further information phone 388-4874
Barrington Enterprises

TUDOR ESTATES LTD.,
2030 Douglas St.
ST. MARGARET'S
1830 Fern St.
Phone 385-0201
This new building offering pool, saunas and rec room has a one-bedroom suite available February 1st at $140.50.

SWIFTSURE APTS.
540 Rithet Street
386-7674
Available February 1st.
2 bedroom $165
One block to ocean, close to shopping.
Barrington Enterprises

THE WHITE HOUSE
1178 BEACH DRIVE
suite, 25' living room, 20' balcony, completely tiled bathroom, wall appointed (outside kitchen). Vacant now and as new $220. Gordon Lovitt, 589-1341.
ALSO
One 2-bedroom suite will be available Feb. 1st, at $285.

LANSDOWN-RICHMOND AREA
Compact 2-BR, no basement house available Feb. 1st. Stove, fridge and washer included if required. $150 per month.
Montreal Trust
1057 Fort 386-2111 Loc. 35

LEELA HEIGHTS
1527 Fort at Oak Bay Junction. Available Feb. 1. One-bedroom suite, $130. Infants up to 2 yrs. welcome. To view:
Res. Manager 384-7981
or Montreal Trust, 386-2111

Centennial Apts.
2129 Florence
Near Jubilee Hospital
1-bedroom de luxe suite. $125 a month. Adults only. No pets. See Mrs. Walzel, 592-0697.

DIAMOND HEAD APTS.
667 HEAD ST.
1-bedroom, wall-to-wall, drapes, daylight kitchen and dining area. Beautiful view of Inner Harbor. Water, heat, cablevision, carpark, $145. 385-0370.

$155, 2 BEDROOMS
Kings Arms, Shelbourne Plaza. Very large deluxe suite, carpeted, drapes, cablevision, controlled entrances. Adults. Free parking, two cars. 477-8968, 385-0297, 386-7545.

KENILWORTH APTS.
1505 MORRISON ST.
2-Bedroom suite, ground floor, well heated. Ideal for retired couple. Reduced rent for services. 592-3979.

$65. BACHELOR SUITE, HEAT, electricity, water included. For quiet person. Suite 1—46 Paddon Avenue off Dallas Rd. at Beacon Hill Park. Call for appointment, 477-5207.

CHATEAU ROCKLAND
Spacious 2-bedroom de luxe corner suite. Wall-wall, drapes, cable, balcony, controlled entrance. Spotlessly clean. Prestige location. Now available. $175. 384-1004.

$140. MODERN 2-BEDROOM suite, living 20x12, dining 10x10, bedrooms 12x12, appliances, controlled entrance, close-in, adults. 592-6555.

1-BEDROOM SUITE IN MODERN apartment building. One block from Parliament Buildings, 2 blocks from park. Middle-aged people preferred. 382-1508.

FEB. 1. ESQUIMALT NEAR Work Point. 3 bedroom upper duplex, heat, water, laundry, stove, fridge. $175. 479-4573.

AVAILABLE IMMEDIATELY. Two 1-bedroom and bachelor suites. Apply 425 Wilson St., Apt. 10.

OAKLAND MANOR
Hillside at Cedar Hill Road
De luxe 1-bdrm. suite $145
Adults. Phone 383-4806 or 386-0266

IN ESQUIMALT. ONE 2-bedroom, one 1-bedroom, one bachelor in new block. Manager, 383-7252.

FAIRFIELD RD. OVERLOOKING Hollywood Park, lovely spacious, 1 bedroom, laundry, quiet mature adults only, $120. 477-2833.

UPPER 3 BEDROOM, CARPET, heat, water, carport, cablevision hookup, laundry facilities. Border Victoria-Esquimalt. $130. 383-7217.

PARK ROYAL MANOR
Conveniently located near shopping and Beacon Hill Park. One bdrm. $142. Royal Trust Co. 388-4311.

MODERN 1-BEDROOM APARTment. Close in. Possession February 1st. $95 per month. 598-4210.

REASONABLE SPACIOUS 2 BEDrooms, no steps, hospital, stores. 1618 Richmond.

OAK BAY. LARGE 2 BEDROOM suite. Fridge, stove, cablevision, $135. 592-1301.

1-BEDROOM APARTMENT, REAsonable. 418 Craigflower Road. 383-9534, mornings only.

SELF-CONTAINED 1-BEDROOM suite. $120 month. Phone 598-4685.

201 APARTMENTS TO RENT, FURNISHED

MAY WE HELP YOU?
Why not make use of our detailed knowledge to find the apartment you really want? We will gladly drive you to see a wide selection of furnished or unfurnished apartments in any
District of Your Choice
NO FEE TO TENANT
STERLING RENTAL AGENCY
206, Kresge Bldg.
1104 Douglas St. at Fort
383-7171
Open 9 a.m.-9 p.m.
Including Saturday

ESQUIMALT, CLOSE IN
THE FOLLOWING MODERN apartments have electric fridges and ranges plus main furniture and all usual amenities.
$129—for 1 bedroom, 3½ rooms. Available now.
$145—for 2 bedrooms, 4½ rooms, available February 1st.
DICKIE AGENCIES LTD.
382-4312 Res. Mngr. 382-6848

THE ROYAL SCOT
425 QUEBEC ST.
OPENING FEBRUARY 1st, 1972
Fully furnished suites with color TV (see advert. for unfurnished ste. for further detail). OR Call Mr. Bagshaw 385-3543 or 385-5016.
P. R. BROWN AND SONS LTD.

$68. BACHELOR SUITE, MAIN floor. Partly furnished, including heat, electricity and water. For working lady. 46 Paddon Avenue at Dallas Road. Call for appointment, 477-5207.

FULLY FURNISHED, WALL-TO-wall carpet, everything included. $98. Close to sea, town, shopping. James Bay. Retired gentleman preferred. Apply 129 Menzies. 383-6593.

1 GIRL TO SHARE HOUSE, $50 per month, near Uplands. Phone 598-4027 after 4:30.

JAMES BAY SEAVIEW HOT plate, $50 month. Phone 386-9103.

201 APARTMENTS TO RENT, FURNISHED

NICE, CLEAN 2-BEDROOM self-contained unit, reasonable winter rates. All utilities included. To reliable couple. Saanichton area. Phone Calpine Motel, 652-1415.

478-2151
BACHELOR UNITS
1-BEDROOM UNITS
Available Immediately
Island Court Motel

NICE CLEAN 1-BEDROOM suite, fully furnished. For further information call Cherry Bend Motel, 4879 Pat Bay Highway, 658-5611.

ATTRACTIVE SELF-CONTAINED bachelor suite. Main floor. Private entrance. Close downtown. $95 inclusive. 386-1529 evenings and weekends.

NEAR DOCKYARD AND NADEN. 2½ rooms, furnished upstairs suite. $75 includes utilities, heat, phone. Quiet single person only. Available Feb. 15. 384-1830.

LADY WISHES TO SHARE NICE 2-bedroom apartment with congenial lady. 50-50 basis, rent each $78.50. Phone 385-0954 weekdays 6-9 p.m., Sunday all day.

ST. CHARLES STREET NEAR Fort, quiet ground floor bachelor suite with fireplace. Close to bus and shops. Single only, $100. 592-9496.

BACHELOR SUITE IN GRACIOUS home on Rockland. Warm, cozy. Person over 50. 386-1007 after 6:30 p.m.

WEDGWOOD COURT MOTEL
Bachelor and 1-bedroom units available, including linen and utilities. 540 Goldstream Ave., 478-3443.

CROWN AND ANCHOR MOTEL
478-3333. Low, weekly-monthly rates. Large units. Children, pets welcome.

OAKHEIGHTS APTS., 1585 OAK Bay Ave. Bachelor suite. Wall-to-wall carpet, heat, cablevision included. $120. 385-8244.

MODERN STUDIO-TYPE UNIT, everything supplied. Close in. Covered parking. Michelangelo, 1158 Yates. 383-6197 or 386-2812.

WANTED—QUIET MATURE working girl or student over 21 to share modern apartment with same. 388-6944 or 382-0035.

MODERN BACHELOR SUITE facing Beacon Hill Park. Reasonable off season rate. Thunderbird Motel, 600 Douglas.

GORGE VALE APARTMENTS, 1180 Colville. 383-3139. De luxe bachelor suite. Wall-to-wall carpeting. Intercom, cable. $130.

BEDROOM SUITE NEAR BEAcon Hill Park. All utilities included. $75. 383-2538, 6-7 p.m.

1- OR 2-BEDROOM SUITE. Fernwood Road. Mature adults. $125. 477-4827.

1- OR 2-BEDROOM HEATED, furnished duplexes. Quiet adults. 384-8623 after 6 p.m.

ESQUIMALT: 1-BEDROOM suite. No pets. Available Feb. 1. 656-1779.

SELF-CONTAINED 1-BEDROOM apartment. Private entrance, centrally located. 385-3850.

HOLLYWOOD CRESCENT, BACHelor suite. Mature gentleman preferred. References. $75. 383-8818.

SMALL FURNISHED APARTment for rent for working lady. Available February 1. 385-6620.

DE LUXE 1-BEDROOM AND bachelor suites, fully furnished, $130-$150. 1940 Fort, 592-9516.

BACHELOR SUITE, AVAILABLE immediately, all utilities included, close town. 385-2743.

LANGFORD. PARTIALLY FURnished bachelor suite. No pets. $85. Immediate possession. 478-5983.

GIRL TO SHARE NICE APARTment. Esquimalt area. 386-6045 after 5:30.

COOK AND BAY, BACHELOR suite, $75 a month, lady only. 383-1840.

CLEAN BASEMENT SUITE, HOSpital, stores. Abstainer gent. Reasonable. 1618 Richmond.

LARGE WARM 2-BEDROOM, separate entrance, all utilities paid. $120. 384-9222.

2 ROOMS AND DEN, AUTOMATic heat, hot water, cablevision, $85. 507 Simcoe. 383-5823.

1 BEDROOM IN MODERN apartment. No children or pets. $105. 382-6853.

EDGEWATER MOTEL, LOW rents weekly, monthly, children, pets welcome. 478-4212.

FURNISHED BACHELOR SUITE. Close to downtown. For information, 386-2612 or 383-8197.

ATTRACTIVE SUITE, ALL SUPplied, quiet, mature adults. 382-9327.

CLEAN, WARM BACHELOR, $100, quiet mature adult, 1616 Belmont Avenue. 388-4561.

WARM COZY SUITE, AVAILable now. All modern electric. On monthly basis. 382-8311.

LARGE 1-BEDROOM SUITE, ALL utilities included. $90. 646 Hillside. 383-3232.

PRIVATE ENTRANCE, 2 BEDroom child welcome. 385-4717.

202 APARTMENT FURNITURE TO RENT

Three Rooms from $25 per month
STANDARD FURNITURE
382-5111
Immediate Delivery

RENT A WASHER AND DRYER AT
BUTLER BROTHERS
1720 Douglas 385-3832
(Opposite The Bay)

203 APARTMENTS WANTED

RELIABLE COUPLE WITH NO children wish large 1-bedroom or 2-bedroom suite with fireplace in character home in Rockland or other preferred area or area with sea view. 382-7211, Local 243, 8:30 a.m. to 5:30 p.m. or 598-5780.

WORKING MOTHER AND 18-month child require unfurnished 2-bedroom apartment, Cook-Quadra, March 1st. 382-5749 Saturday.

YOUNG WORKING COUPLE needs suite, under $100, will do gardening and household maintenance. 592-2972.

STERLING RENTAL AGENCY
Needs good apartment rental listings — Now! 383-7171.

1-BEDROOM SUITE. $125. Esquimalt. 1 child. 385-4581.

206 DUPLEXES TO RENT

$165 TO $175
Children welcome, 3 bedroom, 1½ baths, fridge and stove. Cable, water included. Available on lease. Large fenced in yards. Close to schools. Immediate occupancy. Langford.

CLOSE TO TOWN
2-bedroom, wall-to-wall carpet, fridge, stove included. Immediate occupancy.
Rhynhard Developments Ltd.
739 Queens 384-1911, 478-1983

FOUR NO MORE
$220 per Month
Immaculate 3-bedroom duplex. Cathedral entrance. Full basement, wired for W and D. W-W carpet, colored appliances, sundeck, and carport. Close to schools, shops, bus. References required. To view call
Bayshore Realty Ltd.
512 Fort St.
388-6424 Victoria 388-6424

$165
3250 COOK STREET
2-Bedroom, 5x5 duplex; full basement with rumpus room; built-in range, oil heat, carport. Available February 1.
P. R. BROWN and SONS LTD.
762 Fort Street 385-3435

SWAN LAKE — Modern spacious 2 BR duplex. Avail now. $175 per mo.
LAKEHILL — 2 BR duplex avail. now. Stove and fridge. $135 per mo.
BOORMAN INVESTMENT CO. LTD.
1111 Government St. 386-9212

SAANICH, $160, 2-BEDROOM, side by side, lawns, garden maintained. Carport, double driveway. Full basement including finished rooms, closed in storage area. Fridge, stove, cable, fireplace. Children and pets. To responsible tenant. Possession Feb. 15 or March 1. 385-5046.

FURNISHED COSY LOWER DUplex 1 bedroom, on Fort above Cook. Suit 2 or 3 responsible persons. Telephone, cablevision available. Heat, water included. $145. 592-4281.

206 DUPLEXES TO RENT

MARIGOLD, WARM SUNNY 2-bedroom upper duplex, carport, private entrance, electric stove, fridge, drapes, automatic oil heated, TV hookup. Bendix washer, $100 per month plus hydro. Available March 1. Adults only. No pets. 479-4484.

1921 SAN FERNANDO. LARGE, unique, wall to wall and drapes. On quiet cul-de-sac. 2 bedrooms up, den or bedroom in full basement. 1½ baths, enclosed garage, patio, grounds maintained $225. Available Feb. 15. Apply 1919 San Fernando 477-2356.

3369 SHELBOURNE ST.—3 B.R.—$175—FEB 1
BROWN BROS. ON BLANSHARD
385-8771 ANYTIME!

3-BEDROOM DUPLEX, NEAR new, quiet area. Near school and shopping centre. $190 a month, including cablevision and water. Available end of February. 4035 Mascelline St. 477-2032.

TOWN AND COUNTRY AREA. Modern 3-bedroom home. Stove and fridge. Fireplace and sundeck. 1 or 2 children welcome. Available February 5th. $225 includes all utilities. References. 386-8065.

FAIRFIELD, SPACIOUS UPPER duplex available Feb. 15, close to bus routes and shopping plaza, fridge, stove, heat, water included in monthly rent of $120. Suitable for mature persons. 383-5703.

NEWLY DECORATED 1-bedroom side by side duplex, partially furnished. Heat supplied. $145 monthly. No pets. 1020 Fairfield Rd.

595. FAIRFIELD. MODERN 2-bedroom side-by-side duplex, garage, near park and sea. Lease. Adults. C. N. Montague Co., 384-9318, 386-2642.

LARGE NEW DE LUXE 3 BEDroom, full basement, fireplace, ½ block to bus, school, stores, medical. Stove, fridge, wall-to-wall. $210. 477-8055 or 386-1751.

LANGFORD AREA, CHILDREN welcome. $175. 3 bedrooms, 1½ baths, includes water and cablevision. Alliken Holdings, 476-6235, after 6 p.m.

SIDNEY, $165
Large, modern, 3-bedroom, 1½ baths, wall-to-wall carpet, carport. Children and pet permitted. Available. Feb. 1. O.K. Rentals, 386-3414.

SIDNEY, SEA VIEW, WALL-TO-wall carpet, range and fridge, 1½ bathrooms, nicely landscaped lot, available immediately. $160. 656-2040.

NICE SMALL 1-BEDROOM DUplex. Heat included at $120 per month. Mr. Devine, City

234 MORTGAGES FOR SALE

1—COMMERCIAL BLOCK: FIRST mortgage — interior area — $45,000 — 10% — 5 yr. term — $430 per mo.

2—Motel: first mortgage — Upland area — $175,000 — 12% — 5 yr. term — $2,000 per mo.

3—Apartment Project: first mortgage — Victoria area — $150,000 — 10½% — 5 yr. term — $1,500 per mo.

4—Motel: first mortgage — Victoria area — $85,000 — 10½% — 5 yr. term — $850 per mo.

5—Duplex: first mortgage — Victoria area — $22,000 — 10% — 5 yr. term — $200 per mo.

6—Commercial Project: first mortgage — $55,000 — 10¼% — 5 yr. term — $500 per mo.

7—Business: second mortgage on land and buildings — Courtenay area — $18,000 — 13% — 5 yr. term — $265 per mo.

8—Residence: first mortgage — Sidney area — $15,000 — 9% — 5 yr. term — $134 per mo.

9—9 acres and 2 dwellings: interim financing — Langford area — $45,000 — 13% — 12 mo. — $490 per mo.

All protective clauses included in these mortgages.

CALL:
DON MacGILLIVRAY
BOULTBEE, SWEET REALTY
388-5561

240 BUSINESS OPPORTUNITIES

A PERFECT PART TIME EXTRA INCOME

Can you use a high monthly second cash income, from accounts we establish for you in your area? Only a few hours weekly. TREMENDOUS PROFIT RETURN. NO COMPETITION. Investment $1,500 and upwards, secured by PRODUCT INVENTORY. AN EXCELLENT OPPORTUNITY FOR DISTRIBUTORSHIP. For interview write including references and phone number:

CANADIAN PERMA-VEND
1163 Tecumseh Road East
Windsor 20, Ontario

LICENCED REST HOME PRESTIGE AREA WITH GOOD CLIENTELE

Owing to poor health owner says sell. Property and home in immaculate condition. Licenced for 13 guests all with individual rooms. Large attractive corner property. Ideal business for husband and wife or nurse. Can be excellent revenue producer. All appliances and furnishings included at this price. Appointments for viewing.
Price $89,000
Call MR. PARSONS or MR. HOPE
388-5555
B.C. LAND AND INSURANCE AGENCY LTD.

TRADE YOUR HOME ON A REST HOME

This fully equipped, well-maintained rest home is licensed for 15 guests. Excellent revenue with quarters for owner operator. On three lots 162x192, loads of room for expansion. If you are contemplating a venture into the business world, I suggest you call me for further information.
John F. Colwell
384-8126 592-9828
Pemberton Holmes Ltd.

Do you want to work for only six months of the year? This business will allow you to make a good living and still have six months free.

Call IRA FREEDMAN of BOULTBEE, SWEET REALTY
388-5561 or 592-0511

PRICE REDUCED $2,000
OWNER SAYS "SELL"
THIS WAS A THRIVING TV REPAIR SHOP until the owner passed away 4 months ago. The property consists of a large, fully equipped and well stocked shop and two residences — a two-bedroom home for the operator and two-bedroom rental house. At $32,900 this is either an excellent investment for rental purposes or ideal for a TV repair man looking for a location. For information call: DAVE TAYLOR or BILL SIDHU 382-4251.
RITHET AGENCIES LIMITED

NEARLY NEW COMPACT SHOPPING CENTRE

Good lease, excellent location, lots of paved parking. 4 bedroom owner's suite — $115,000 — Owner will consider trade with home in Victoria area. Contact Herman M. Bakker, c-o Nanaimo Realty Co. Ltd., Box 518, Nanaimo, B.C. or phone 754-2311 or eves. 390-4977.

THRIVING GENERAL STORE

In small town near Nanaimo. Gas pumps. Over $100,000 annual turnover. Property includes 3 lots on main road. 2 bedroom dwelling at rear of store. $65,000
for property, fixtures, equipment and goodwill. Stock at cost.
384-8126 MR. GREENE 385-0795
PEMBERTON, HOLMES LTD.

SACRIFICE SALE BODY SHOP
REDUCED TO SELL
$24,500
Concrete block building on 2 lots. Personal reasons necessitate immediate action. Call now.
Jim McNaught 382-8943
John Colwell 592-9828
or 384-8126
PEMBERTON, HOLMES LTD.
1002 Government St.

SPECIALTY RESTAURANT

A proven money maker in busy downtown location. Caters to evening trade with excellent take out service, ideal for energetic couple who want a five figure income with minimum overhead. Price $22,000. Exclusive to GERRIE HUTTON and RUTH LUKAITIS.
386-3927 477-5306 388-4271
J. H. Whittome and Co. Ltd.

RETAIL HARDWARE

Excellent opportunity as man and wife operation. Only HARDWARE and GIFT outlet in large area. Store on lease. Price includes business, fixtures and an estimated stock of $10,000 at cost. Asking only $18,000.

477-5669 ALAN ECKARD 388-4294
D. F. Hanley Agencies Ltd.
3021 Shakespeare Street

INVESTMENT RETURNED IN JUST 6 MONTHS

Canada's most successful Personal Petition Divorce System has an exclusive franchise available now.
—Investment required
—We train you
—Protected territory
—Professional supervision
Apply to B and I Services Ltd.
103-640 W. Broadway

SMALL UP-ISLAND HOTEL

Nice condition, easy operation. Doing approx. 750 bbls., 3000 cases plus incidentals and room rents. About $75,000 cash required.
FULL PRICE $240,000
S. W. ANDERSON LTD.
514 Fort St. 384-9328

OWN YOUR OWN BUSINESS

International company has opening for distributors in the Victoria area. Above average income, investment secured. For further information call 592-3240.

AUTOMOTIVE AND TRUCK REPAIR shop, welding and fabrication. Approximately $800 per month clear. $5000, can be financed. Victoria Press, Box 336.

LIMITED COMMERCIAL, MODERN, stucco building, 1,140 sq. ft., lot size 66x135, on busy street, in up and coming area. For particulars phone 592-2237 or 384-3240

$3,950 — FULL P. BOOKS, ETC. Interesting business with potential. Add to your income. $1,500 down. McCandless Realty, 383-6111, Eves. 592-1981 or 384-5855 before 9 p.m.

TWO YOUNG MEN INTERESTED in expanding business, need financial help. If interested, call 384-9648.

18-BED REST HOME (or guest). For lease or sale. Operating. Victoria Press Box 314.

LEAVING TOWN. MUST SELL beauty salon, L v Overhead. Reasonable. 388-9022.

240 BUSINESS OPPORTUNITIES

STORE PROPERTIES
BRENTWOOD $59,500
Large showroom and storage area. Over 3,500 sq. ft. Great location in a fast-growing area. Presently operated as a new and used furniture store but also suitable for hardware, antiques, gifts, etc. Property includes smart, new 2-bedroom owner's suite. Low taxes.
SOOKE AREA $49,500
Post Office and country general store showing nice return and an excellent opportunity for branching into drive-in foods, soft ice cream or farmers' market. Good looking property with nice living accommodation. Highway frontage and lots of parking.

BUSINESS AND REVENUE $37,000
Lodated in good residential area. 3 rented suites, owner's 3-bedroom accommodation, plus a neighborhood store. Equipment included in price stock at value. Store is doing a nice volume but could be increased with good management. For further particulars, J. M. COLLINGE, 478-4141 or 386-1361 Canada Permanent Trust.

BEAUTY PARLOR PRIME LOCATION OAK BAY VILLAGE

13 years in business. 10 styling stations, 10 dryers. All equipment new within last 3 years. Immediate possession. Call Mrs. Hart or Mrs. Watson, 598-4567. C. J. McLeod Realty, Ltd., 2230 Oak Bay Ave.

STORE PLUS LIVING QUARTERS

2 bedrooms, living room, large kitchen, bathroom, basement plus nice store area, 2 separate entrances. Building in good condition. Keep your family and let your wife earn also. Offered at $29,900. Call ROMA NICOLL, 384-2955, Mayfair Realty Ltd.

CONSULTANTS REQUIRED with ability to learn and teach make-up techniques. Also distributors to establish groups of consultants. Novel, interesting activity part or full-time. Good earnings. Viviane Woodard cosmetics (subsidiary of General Foods Ltd.) Call 652-1610.

GROCERY

Located in a fast growing area, this established corner store has good potential. Your investment is secured by land and building value alone. Full price, less stock, only $10,500.
656-2397 KEN HARVEY 656-1154
GORDON HULME LTD.

WANTED IMMEDIATELY

Working partner with capital to set up offise with proven system in tax discounting and finance business. Call Vancouver Collect
MR. POPPEL (Days) at 879-4166
MR. DEMOSKOFF (Nights) at 879-6701

WELL ORGANIZED 10-GUEST rest home, easily operated by couple and part time help or 1 woman and one full time help. Good financing. $55,500. Agents with legitimate clients welcome. Write Victoria Press Box 405.

RETIRED OR YOUNG INVESTOR! 12 well-kept, view rentals. No vacancies, excellent tenants, $119,000.00, only $25,000 down. Principals. Victoria Press, Box 294.

GLASS AND MIRROR BUSINESS. Good location. Asking $4,900 plus stock at cost. Approximately $1500. For more information write Victoria Press Box 408.

244 REVENUE PROPERTY

DUPLEX
IDEAL LOCATION
EASY FINANCING
MAKE AN OFFER

HURRY-HURRY, this lovely side-by-side 12-year-old duplex(s) is one of Victoria's best buys. Won't last long. Each side has: 2 bedrooms — 4-pce. bath — lovely living room — bright family kitchen (inc. stove and fridge each side) cosy with eating area — full basement with 3rd bedroom or rec room — sep. OOM heat and elec. hot water tanks. This well-constructed, beautifully-maintained duplex is ideal for the person who wants to live in one side and rent the other.
MAKE YOUR OFFER NOW
ASKING $40,500 WITH TERMS
BEV HIGHTON
385-7761 ANYTIME
D. F. HANLEY AGENCIES LTD.

16 SUITES — FAIRFIELD CATHEDRAL PRECINCT

Ten-minute walk to city centre. Excellent cash flow. Lot size 120x120. Price $180,000.
DON CLARK or MIKE RUSSELL
388-5451 (24-hr. service)
NATIONAL TRUST

REVENUE DUPLEX GOOD RENTAL AREA

8 year old up and down duplex. 3 BR — DR — LR — bath and kitchen up. 2 BR — LR — bath and kitchen down. 1,234 sq. ft. each floor. Good financing — always rented. Try your offer to $33,500. For further information please call:
BILL HORAN 477-1287
BILL BATES 658-8666
OR 385-7761 ANYTIME
D. F. HANLEY AGENCIES LTD.

FAIRFIELD

Large up and down duplex, near the sea on quiet street, yet only a few blocks from a shopping centre. Both units renovated. Bathrooms and kitchens complete with a new home. Income can be close to $300. Full $28,900 with some 6% financing. For further details call:
ROY ANDERSON —
385-3435 or 477-5057
P. R. Brown and Sons Ltd.

CEDAR HILL AREA
5x5 DUPLEX

Exceptionally good 2-bedroom duplex in desirable Cedar Hill. Attractive living room, dining room, kitchen with sliding glass doors to sundeck. Plus extra suite in full cement basement. Large lot in country atmosphere yet close to all amenities. Asking price $44,500. To view call:
ANNA CHANDLER
386-2111 477-1250
MONTREAL TRUST

WALKING DISTANCE TO TOWN

NEW 24 SUITE APT.
ELEVATOR
20—1 BEDROOMS
3—BACHELORS
1—2 BEDROOMS
Wall to Wall Carpets
$122,500 Down.
BERT COLES
384-8061 or 592-3311 (Evenings)
The Royal Trust Co.

"DUPLEX"

Situated on a corner lot in Victoria West. This duplex is up and down but completely self-contained. 2 B.R.s each and rented at $90 each — separate furnaces. Full basement. Owner pays taxes and water only — $2900 handles. Full Price $18,950. Call Harry Wright or Stan Evans, 382-2157 anytime. Western Homes Ltd., 817 Fort St.

"GOOD REVENUE"

If you would like 10% return, 13% would really make you happy. Half block from Dallas Road, zoned for high rise apartments, 8 one-room male bachelor furnished rooms. Try $8,000 cash to $220 per month and let your equity grow. Full price $23,950.
ROY KAISER
386-2111 656-4107
MONTREAL TRUST

TERRIFIC INVESTMENT ESQUIMALT APT.

17-suites plus 5 sleeping rooms. Owner could occupy 2 bedroom suite. Showing excellent net returns. Owner will consider trades. Vacancy rate nearly nil. Asking $155,000, $63,000 C.T.M. Sheila Penin 386-2911, 479-2101. Shirley Philips Homefinders Ltd.

24 SUITES

Modern apartment block close to the PARLIAMENT BLDGS. Elevator, balconies. Good revenue. Always full. Statements and photos contact: MR. JOHN B. SHAVER, Investors Syndicate Realty Ltd., 620 Broughton St., Victoria, B.C. 386-7721. Out-of-town enquiries given prompt attention.

OLDER, 3-SUITE CONVERSION Shows 20% return on investment. Terms: financing, double lot, rents for $350 per month, try your down payment. IRENE DALZIEL, 388-6231 or 384-8692. Island Pacific Realty.

5 SUITES, 2 LOTS, CITY, $6,000 down, 8½% balance. P.O. Box 1300, Victoria.

244 REVENUE PROPERTY

8 SUITES, REDUCED FOR quick sale, to $41,800. $7,380 gross. $15,506 down to mortgages. Conversion, Grant Street. Ideal for pensioner or couple. Offers considered. 5-8 p.m., 386-6275.

PRIVATE SALE. SPACIOUS 3-bedroom duplex. Fenced. $34,400. Sidney, 656-2913

245 REVENUE PROPERTIES WANTED

INCOME PROPERTY WANTED

HAVE ENQUIRIES FOR COMMERCIAL BLOCKS, SMALL APARTMENT BUILDINGS AND 4 PLEXES.

Call H. Hegen
Off. 386-2961 Res. 385-8895
NATIONAL TRUST CO. LTD.
HILLSIDE SHOPPING CENTRE

DUPLEXES, TRIPLEXES SMALL APARTMENTS

I have a surplus of clients from recent properties I have sold. Should you consider selling, please call me, Cliff Samond of Gardner Realty Ltd. 385-7721 or Residence 477-3626.

HAVE A CLIENT WITH A CLEAR title 4-suite apartment (each suite 2 BR's) walking distance to town. Will trade on 10-15 suite modern apartment showing proper return. Please call Roy S. Smith, Canada Permanent Trust, 386-1361 or 383-6070.

WANTED

Have purchaser for 25- to 35-Suite Apartment. Good area, Fairfield-Oak Bay etc.
Mr. P. Hope or Mr. C. Carpenter
B.C. Land, 922 Government St.,
388-5555

HAVE BUYER FOR 4-6 SUITES, modern style. Ted Bowden 479-1479. National Trust Co., 386-2961.

247 COMMERCIAL OR INDUSTRIAL PROPEETIES

PRIME COMMERCIAL

20,000 square feet of prime commercial property located in heavy traffic area, with access from Douglas and from Burnside. Also included is 65x40 cement block building. Zoning is general commercial. Owner will consider trades for revenue property, and offers attractive terms on asking price of

$175,000

Wil Wilson, 384-9335, 477-4328 res.
A. BERNARD and CO., LTD.
655 Fort St. 384-9335

COMMERCIAL BLDG.

12,000 SQ. FT. OF OFFICE AND WAREHOUSE SPACE IN PRIME COMMERCIAL AREA — MODERN OFFICES AND VERY GOOD LEASES, SOME SPACE AVAILABLE FOR PURCHASER. EXCELLENT SET-UP FOR CONTRACTOR (BIG, EST.) LOTS OF PARKING AND PROPERTY IS ADJACENT TO ALL MAIN ARTERIALS TO DOWNTOWN VIC. TERMS TO RELIABLE PURCHASER. FOR MORE INFORMATION CALL BILL JENSEN OR RON BLACK AT THE ROYAL TRUST CO., 1039 JOHNSON ST., 384-8001 ANYTIME.

518 Ft. Frontage
ESQUIMALT RD.
PRIME LOCATION
32,600 SQUARE FT.

SUITABLE FOR A LARGE VARIETY OF COMMERCIAL OUTLETS OR APARTMENT AND COMMERCIAL BUILDING. FOR LOCATION AND INFORMATION CONTACT GRANT MacFARLANE 386-7545 — 386-8093. ISLAND HOMES LTD.

CITY ACREAGE

Over 35,000 sq. ft. — R3 zoned, fronting 3 streets. Existing improvements consists of a 4,000 sq. ft. warehouse plus a 4-room cottage. Brick alone valued at $5,000. This very valuable property going at the fantastic price of $55,000. For further info. Madge Hole 382-5369, Don Robbins 592-7641 or 386-1361. Canada Permanent Trust.

WANTED

To purchase or lease independent service station or service station zoned property. Reply Victoria Press, Box 319.

VANCOUVER TRAILER FIRM seeks lot suitable for retail sales on a main thoroughfare — possible S.A.P. — Write with full details to Impala Ind. Ltd., 1070 Cambie Rd., Richmond, B.C.

250 HOUSES FOR SALE

HHHHH HHHH HH HH
HHHHHH HHHH HH HH
HH HH HH HH HH
HH HH HH HH HH
HH HH HHHH HHHHHH
HH HH HHHH HHHHHH
HH HH HH HH HH
HHHHHH HH HH HH
HHHHH HH HH HH

D. F. Hanley Agencies Ltd.
Shakespeare St. Office
3021 Shakespeare St.
388-4294

OPEN HOUSE
5087 LOCHSIDE DR.
FRI., SAT., 1:30-4:30
SEAVIEW, $32,500

Blowing cold outside, but warm inside. This 4 B.R. 2-4 pce bath, fully INSULATED, PANORAMIC seaview home is a MUST to see. Frankly if you are looking for a house with character that you can add your personal touches to, then this is your opportunity, with sweeping views from 6 rooms the potential is yours for the making. Large well landscaped lot for gardners. Ample parking for cars, trailers, boats etc. Fabulous opportunity for the artistic. Don't just drive by, come and see for yourself the value here.
PHIL WARREN
658-8728 (RES.) 388-4294 (24 HRS.)
—D.F.H.—

RETIRED COUPLE

Not ready for an apartment but fed-up with the gardening. Answer, large 3 B.R. condominium, large L.R., kitchen with E.A., utility with W.D., W-W throughout. Priced to sell quickly with excellent financing on $21,500.
388-4294 LORNE D. BARR 479-4171
—D.F.H.—

WHY IS IT SO CHEAP?

Because of area. Completely redecorated, outside blue and white, inside W-W, imitation brick wall, 3 good B.R.s, 12x15 family room, separate garage, wiring, plumbing and heating modern. Investment for the future. Price at $16,950.
388-4294 LORNE D. BARR 479-4171
—D.F.H.—

OAK BAY OAK BAY
OAK BAY OAK BAY
WHYTE and GOWER
OAK BAY PROPERTIES LTD.
2227 OAK BAY AVE.
TEL: 592-2407.
OAK BAY OAK BAY
OAK BAY OAK BAY

YOUNG SWINGERS!
OAK BAY SOUTH
You'll find this cute bungalow absolutely irsesistable if you want to let your artistic ideas run freely over this "swingers - Hideaway". Cosy living room with handsome fireplace, separate dining area, and 2 bedrooms. ALSO room for imaginative development upstairs. PLUS filtered heated swimming pool for the utmost of outdoor enjoyment. A dream house in a select location. Exclusive listing priced at $29,000. To view call HAZEL RAVENHILL, 592-2407.

MAY I HELP YOU?
FAIRFIELD — $18,500
Real value on this stucco home of over 1100 sq. ft. 20 ft. living room with hardwood floor and cozy fireplace. Dining room, 2 bedrooms, electric kitchen, utility room. Workshop in fenced back yard. This home is close to everything. Good financing. Call now. GLADYS MILLER, 384-3533 or 592-2407.

BRIDGEPORT AND TATTERSAL NEW HOME SUBDIVISION

Quality homes nested in a quiet cosy cul-de-sac, view lots. Call Pass Developments, 598-3737.

250 HOUSES FOR SALE

WWW WWW
WWW WWW
WWW WW WWW
WWW WW WWW
WWW WWW
WHITTOME'S

W W W W W W W W W W
"ROYAL OAK BRANCH"
4520 West Saanich Rd. 479-1667
W W W W W W W W W W

NO WAY

THERE IS NO WAY YOU CAN TOP THE VALUE PLUS BEAUTY AND COMFORT BEING OFFERED IN THIS GRACIOUS 1200 SQ. FT. GOLD MEDALLION 1-YEAR OLD HOME. 4 BDRMS., DEN, REC. ROOM, 3 BTHRMS, INTERCOM, LOADS OF EXTRA PARKING. ALL THIS AND MORE FOR ONLY $29,900. YOU'LL BE SORRY IF YOU MISS THIS LOVELY HOME SITUATED IN A QUIET PRIME AREA IN COLWOOD. TO VIEW CALL:
LILLIAN HENDY 479-1667
BRIAN J. BROWN 386-1234

FAIRFIELD DWELLING PLUS REVENUE

Solid 3-bedroom, full basement bungalow with attached self-contained two-room suite one half block from the sea. Very valuable seaview lot. Maximum financing can be procured for reliable purchaser. This property is excellent value at $29,900. Must suited to the family who require extra income to reduce their monthly payments. Please dial Cliff Stretch 479-1667 or 592-3969.

UNIVERSITY EXECUTIVE $32,900

Close to schools, shopping and transportation this lovely 8-year-old executive type home is priced right to sell quickly. Over 1300 sq. ft. comprising 14x23 living room and L-shaped din. rm. leading to sundeck overlooking parklike fenced grounds. A delishtful sunny kitchen with generous eating area. 3 lovely bedrooms (master ensuite). Some low interest financing. Call:
BILL ANDERSON
479-1667 479-6648

Two-FAMILY HOME

Spacious 1320 sq. ft. home in beautiful Northridge consisting of 3 large bdrms., family size kitchen (14x14) liv. rm. L-shape liv and din. rm. Downstairs is a complete 4-room in-law suite with full bath and cozy kitchen. Modern street lighting, curbs and sewer. Some low interest financing on the price of $29,900
BILL ANDERSON
479-1667 479-6648

IN ROCKHEIGHTS

Excellent split-level home located on cul-de-sac overlooking Gorge Golf Course. This home includes 3 bdrms. up, large W-W carpeted living room, finished rec room, excellent eats, fenced yard with boat or camper park, flexible financing and much more.
Asking $30,900
Please phone JOHN FRASER
479-1667 or 478-7361

FAIRFIELD NEAR THE SEA

Immediate possession on this mellow older home. Beamed ceilings and leaded glass cupboards are featured in the living and dining rooms. Spacious entrance hall. Two bedrooms, part basement, new roof and furnace. The price of $19,950 allows for kitchen and bathroom updating and still provides a charming home at a realistic price. Call:
ART LAWRENCE, 479-2317
DON ANDERSON, 479-1667

J. H. Whittome and Co. Ltd.
EST. 1933
B O O B O R M A N
INVESTMENT CO. LTD.

OPEN
SAT. 2 to 4 P.M.
1497 DERBY RD.

Drop in and inspect this newer 3 bedroom, 2-bath home. Large LR, DR, "L", gourmet family kitchen, 15x24, family room in basement, panoramic view, short walk to elementary school. Great storage and closets, a love of a home at $36,900.
JACK FETHERSTON
386-7521 477-9427

I CAN NOT UNDERSTAND IT!

This well-built, three-year-old GORDON HEAD home has been on the market 2 weeks and hasn't sold — check these features — Wall-to-wall over oak floors — three bedrooms — L shaped DR and LR with raised hearth and teak feature wall — spacious kitchen with sliding glass doors to patio — well landscaped and fenced yard — roughed-in basement — ASKING $29,000 with attractive financing. Don't overlook this home any longer, call IAN A. BOORMAN 386-7521 anytime.

OAK BAY

12 open-space rooms (over 2500 square feet) close to shopping, schools and bus plus full basement with 220 wiring and rumpus room, 2 bathrooms and laundry room, large yard, huge closets — an exceptional buy at $28,850. For information on this and other Oak Bay properties call:
JACK FETHERSTON
386-7521 477-9427

$26,400

A quality, one-owner home in the Mt. Tolmie area, close to shopping and transportation. This home is in perfect condition and provides a living room with fireplace, dining room, large kitchen and two good size bedrooms. The full basement has a finished interior and provides plenty of space for future development. Lot size 62x215; plenty of room for gardening. Drive-in garage. To view call:
SHELDON CROSBY
386-7521 479-7548

VALUE! VALUE!
SIDNEY AREA

Reduced for action — a modern three bedroom home. Attractive living room with panelled fireplace wall. Dining room with adjoining sundeck. Full basement for further development. Range and refrigerator included. Good low interest mortgage available.
VALUE AT $24,000
ERIC GRAHAM
386-7521 656-4489

UPLANDS BORDER $37,000

—3 bedrooms
—3 fireplaces
—Warm and friendly den with fireplace
—Entertainment size living room with wall-to-wall over oak
—Separate dining room
—Large modern kitchen with breakfast nook
—Exquisite bathroom
—Full basement
MRS. MARILYN SECORD
386-7521 592-2134
4111 Government Street
WESTERN HOMES LTD.
817 FORT St.

$24,900
3-BEDROOM
FULL BASEMENT
ATTACHED GARAGE

Awaits you in Glen Manor Park (Colwood area). Lightly treed spacious lot, 6 yrs. new. Call now.
HARRY WRIGHT 382-2157 (24 HR)

ESQUIMALT KUTE-N-KOZY
$17,900 FULL PRICE

Nice stucco bungalow on a good lot. Living Room, Dining Room, 2 large bedrooms, Sun-room, large kitchen with dining nook. Pembroke Bathroom. Oil heat. Low down payment. Full Price $17,900. Call John James 382-2157 anytime.
UNIVERSITY AREA NEAR new 4-bedroom Tudor. By owner. 477-6339.

250 HOUSES FOR SALE

BBBBBBBBBBBBBBBBBBBBB
B BROWN B
B BROS. ON B
B BLANSHARD B
B B
B 385-8771 ANYTIME B
BBBBBBBBBBBBBBBBBBBBB

GORDON HEAD

3 bedrooms — dining room — living room with fireplace — mahog. cabinets, oak floors — partially developed basement — private patio. Asking $27,300. Try an offer. JOE RICKARD, 385-8771.

VERY RARE AND WELL DONE
TAKE YOUR CHOICE
4 NEW 3-BEDROOM HOMES

Situated on a cul-de-sac. All have:
Easy terms
Quality construction
Beautiful views
Two fireplaces
Carports
Sundecks
Landscaping done
Shake roofs
W-W carpets
Basements ready for future development
For further information or to view, call MRS. CASEY WATSON, 385-8771 (anytime)

EXCELLENT HOLDING PROPERTY IN BONUS AREA OF JAMES BAY, $21,500.

Drive by 609 Toronto St. But please do not disturb the tenants. Recently updated with modern cab. elec. kitchen, double s.s. sinks, new furnace, copper plumbing, 100 amp. service. This home boasts a rental income of $220 per month in a duplex zoned area. For an appointment to view call Mrs. Jane Lilley, 479-5406, Mrs. Casey Watson, 658-8787.

OAK BAY WATERFRONT, $34,500

A Co-op apartment that boasts approximately 1300 square feet. Also beautiful views from every window. A living room that a approximately 21'x21', two bedrooms, dinette, easy maintenance. To view please call Mrs. Casey Watson anytime.

SUMMIT SIKH TEMPLE

4 bdrm. split level family home. 4 pce. bath and ensuite from master bdrm. Panoramic view from spacious living room and dining room. Beam ceiling. Fireplace and w-w carpets. Large kitchen, lots of cupboards and eating area. Professionally landscaped lot. Close to all amenities. Asking $31,000. Suitable terms can be arranged. Call anytime—
O. SPRINGER 385-8771

SEA VIEW ESQUIMALT $17,200

AN ATTRACTIVE AND WELL KEPT BUNGALOW AT 1377 LYALL STREET. GOOD TERMS CAN BE ARRANGED TO RESPONSIBLE PURCHASERS. FOR APPOINTMENT TO VIEW, PHONE FRANK BUTLER 385-8771 (ANYTIME).

948 COWICHAN ST.

Very well kept older 2-bedroom home. Living room — fireplace — large elect. kitchen, 3-pce. bath. Full basement. OOM heat. Copper plumbing. New wiring. Sep. garage, on lovely lot. Lane at rear. Good terms. Offered at $18,950. Exclusive — CEC PEARCE, Res. 386-3808.

JBJBJBJBJBJBJBJBJBJBJBJB
B B
J JOHN BISHOP B.Sc J
B B
J REALTOR—APPRAISER J
B B
J J. H. WHITTOME & Co. J
B B
JBJBJBJBJBJBJBJBJBJBJBJB

OPEN HOUSE SAT. 1-4:30
1875 GRAHAM (OFF EAST RD. NR. MCTAVISH)
NORTH SAANICH DANDY
ONLY $19,900 FIRM

ON A LARGE LOT (100x140), THIS EXCELLECT, WELL BUILT HOME, (FULLY PLASTERED) HAS A LARGE LIVING ROOM, DINING ROOM, TWO BEDROOMS, UTILITY ROOM, AND A GOOD SIZE KITCHEN. GOOD SOIL IN GARDEN. BIG CARPORT AND LARGE PAVED DRIVEWAY INTO CARPORT JUST IDEAL STARTER OR RETIREMENT HOME NEAR SCHOOLS AND SHOPS AND JUST 5 MINUTES TO SIDNEY.
JOHN BISHOP 479-1667
RES: 656-2308

OPEN HOUSES AT 1 TO 4:30 P.M.
1121 NEPTUNE (LANDSEND RD. WEST)
LOVELY NEW HOME ON ½ ACRE
$32,500

A CHARMING TUDOR TYPE HOME HAS OVER 1200 SQ. FT. ON MAIN FLOOR, FULLY SHAG CARPETED LIVING ROOM WITH BRICK FIREPLACE, SEPARATE DINING ROOM, BIG KITCHEN WITH SUNDECK, THREE BIG BEDROOMS ON MAIN FLOOR, EN SUITE BATHROOM, ANOTHER BATHROOM ROUGHED IN IN FULL HIGH BASEMENT WITH SPACE FOR EXTRA ROOMS AS REQUIRED. GOOD FINANCING CAN BE ARRANGED.
JOHN BISHOP 479-1667
RES: 656-2308

BEAUTIFUL BRENTWOOD OUTSTANDING BUY SEAVIEW HOME PLUS LOT

THIS LOVELY HOME AND THE EXTRA LOT WILL BE SEVERED SHORTLY, THEREBY INCREASING THE VALUE. WITH THE LOT THE PROPERTY WOULD QUALIFY FOR V.L.A., SELL THE LOT FOR $9,000, AND YOU'VE GOT "THE BARGAIN OF THE YEAR". JUST 8 YEARS YOUNG AND IN ABSOLUTELY SPOTLESS CONDITION (AND OOZING CHARM (INSIDE). THE MAIN FLOOR HAS OVER 1200 SQ. FT. AND LIVING, DINING ROOM AND KITCHEN ALL HAVE OUTSTANDING SEAVIEW. THE TYPICAL "DREAM KITCHEN" HAS BUILT-IN RANGE, BREAKFAST SUITE AND AMPLE CABINETS. THREE LARGE BEDROOMS, A 30 FT. RUMPUS ROOM WITH BAR AND SINK. IN ADDITION THERE IS A DARKROOM AND A WORKSHOP. WELL PRICED AT $39,950. LESS THE EXTRA 75x140 FT. LOT at $9,000, YOU WOULD HAVE THE HOME FOR ONLY $30,950 — AWAY BELOW REPLACEMENT COST.) THIS IS A MUST SEE INSIDE, NO DRIVE BY'S.
JOHN BISHOP 479-1667
RES: 656-2308

J. H. WHITTOME AND CO. LTD.
ROYAL OAK BRANCH

FINE FAMILY HOMES

Modern 2 storey Colonial Gordon Head 4 bedrooms, 3 bathrooms, family room. Wall-to-wall carpets. Large double garage, patio, glimpse of sea. $41,500.

Spacious Rancher located on seaview acre in Gordon Head. Large L.R. and D.R., family room, 3 bedrooms, large rec. room. 3 fireplaces. Private property with shrub hedges. 2 carport, sundeck and patio. $59,000.

New listing in best part of Oak Bay South. Spacious older bungalow (2000 sq. ft. plus). 4 bedrooms, den, 3 fireplaces. Rec. room. Oil H.W. heating. Large private lot with seaviews. Some updating might be required. $42,500.
LEVERTON REALTY
385-8012

OPEN HOUSE!
SAT. 1-4 P.M.
2789 WENGAR TERRACE

Take Goldstream Ave. north. Opposite Langford Lake turn right onto Wengar Terr. to see this 1-yr.-old spotless home. 3 bdrms., full bsmt., L-shaped living and dining room. White brick fireplace. Lge. foyer entrance. Asking $24,900. For prior viewing call Frank Allen, 478-1729 or res. 478-4807. See you Saturday.
Rex Hughes Agencies

BY OWNER — 1½ ACRES ON quiet cul-de-sac. 3-bedroom home, wall-to-wall carpet, plastered throughout. Appliances included. Langford. 478-6353 to view. Asking $27,900 or closest offer.

250 HOUSES FOR SALE

P.
R.
B.
P. R. BROWN & SONS LTD.
The PEOPLE to SEE are P.R.B.
762 Fort St. 385-3435 (24 hrs.)

IMAGINE

3-bedroom home only $12,500. Very close to Dallas Road. Phone D. McCALLUM 385-3435 anytime.

—P.R.B.—

LAKE HILL

Attractive older home on close to ½ acre with view. 2 bedrooms on main floor, 1 down. Uniquely panelled living room. Asking $23,900. Call ROY ANDERSON, 385-3435.

—P.R.B.—

COUNTRY ATMOSPHERE ONLY 15 MIN. FROM DOWNTOWN

A lovely 3-bedroom home with completely finished bsmt. (two rooms and rec. room). Only two years old, constr. was supervised by the owner. Terrific view of the valley. Asking $36,000. To view phone ERIC HUGHES, 385-3435 anytime.

—P.R.B.—

OPEN HOUSE
1397 ST. DAVID ST.
OAK BAY
SAT. 1:30-4:30 P.M.

—5 Bedrooms
—Study with fireplace
—Gracious living room
—Large separate dining room
—Inviting long wide entrance hall
—A bathroom on each floor
—A high basement
—2500 sq. ft. in all

A house for the family to whom a good environment and proxmity to good schools are important. Very realistically priced at $45,000.
J. P. H. EVANS
385-3435
—P.R.B.—
P. R. Brown and Sons Ltd.
762 Fort St.
Victoria, B.C.

S.S.C.
SWINERTON, STEWART CLARK, LTD.
1318 BLANSHARD ST.

JUBILEE AREA STARTER OR RETIREMENT

Try your down payment on this dandy 2-bedroom, full basement home with living room, spacious kitchen, 3-pce. bath, auto oil heat, good wiring and plumbing. Situated on a tidy, easy-care lot close to all amenities. Requires a little decorating, so realistically priced at just . . .
$15,900
ED JUPP, 385-2481

OAK BAY CO-OP SUITE UNOBSTRUCTED SEA VIEW

Immediate possession available to this 2 bedroom suite situated in a quiet block right on the waterfront; has large wall to wall carpeted living room and dining room. Will be completely redecorated for you to your individual taste. The best buy on the market at $26,500. Estate sale, quick sale essential. Can be shown anytime. Please call Mr. Custance or Mrs. Elliott 385-2481.

ROCKLAND VACANT POSSESSION

Beamed ceiling, receiving hall and spacious rms. beautifully appointed vanity bathrm. and 2nd bathrm. OOM hot water heating. Quick sale essential: $20,000 at 9 per cent mortgage could be assumed. Asking $35,000.
MR. CUSTANCE — 385-2481.

OPEN HOUSE
OPEN HOUSE
1-4:30 P.M.
SATURDAY
3378 WISHART ROAD
(LEFT OFF SOOKE RD., RIGHT OFF METCHOSIN)

Several lovely new 3-BR Hocker homes all with 1½ bathrooms, full basement, wall-to-wall carpets and very nice locations.
Call J. B. YOUNG, 658-8594 or 383-4124 anytime
Park Pacific Investments Ltd.

Gordon Head
Open House
Sat. - Sun.
2 - 5 p.m.
1624 Sarita

Turn left off Torquay on Longacre (new St.)
Follow signs
New 3 bedroom English Tudor design home, many extras including landscaping, 1½ bath plus separate shower — large rooms.
Price $31,900
Buy from builder
Seaboard Const.
652-2578

TCTCTCT

250 HOUSES FOR SALE

PEMBERTON
HOLMES
1002 GOV'T 384-8126
"SINCE 1887"

OPEN HOUSE
AT
215 SIMS AVENUE
ON
SAT., 29th, 1:30-4:30
Owner transferred and MUST SELL this beautifully maintained and well located 2-bedroom bungalow. Just right to start with or retire to. Priced at $19,500
For prior showing just call: 384-8126 MR. GREENE 385-0795

OPEN HOUSE
SATURDAY, 1:30-4:30
1224 LYALL STREET
A fine one-bedroom retirement or starter. Fully renovated with new wiring, plumbing, aluminum siding, wall-to-wall carpets, etc. No steps. Must be seen inside to be appreciated.
384-8126 JIM WEST 592-3703

OPEN FOR INSPECTION
FRI. and SAT.
1:30 TO 4 P.M.
1315 MANOR ROAD
ROCKLAND AREA — $44,500
Sweeping views of Olympics and City's lights. 1350 sq. ft. on the main floor with an additional 600 sq. ft. down. Can be a family home plus accommodation for another resident. This home is immaculate and has many additional features. Excellent low interest financing available.
To view anytime call —
JOHN F. COLWELL,
384-8126 or 592-9828

LAKEHILL AREA
POSSIBLE 4-BEDROOM
ONLY $19,500
Two-bedrooms on main and two down. Large rooms. Rock fireplace, separate garage. Low taxes. A good sturdy home in good condition. Drive by —
4051 QUADRA
and then call — JIM WEST
384-8126 or 592-3703

COLWOOD
3-BEDROOM
NO STEP
A beautifully renovated no-step home on .37 of an acre. 1173 sq. ft. with separate dining room and large kitchen. Large existing mortgage can be assumed. $23,500.
Drive by — 3320 METCHOSIN RD. and then call JIM WEST, 384-8126 or 592-3703.

BEAUTIFUL
RETIREMENT
MT. TOLMIE AREA
Price of ONLY $21,200 makes this lovely 2-bedroom bungalow a must for your inspection — comfortable fireplaced living room, functional kitchen, OOM heating, attached garage on a 'Garden of Eden' lot — This 'everything you need' home can be viewed with —
GORDON D. PAGE
384-8126 OR 477-8058

WATERFRONT
OAK BAY
$42,000
Family home with 4 bedrooms — full basement with extra bedroom and family room — Excellent and interesting beach. To view anytime call:
JOHN F. COLWELL
384-8126 OR 592-9828

NEW HOMES
FROM $26,500
COLWOOD AREA
Choose one of the FIVE new homes nearing completion, or have a dream house built on one of the available lots.
All homes have 3 BR's, 1½ baths, full basements, some on VLA size lots, and some with views over the city and Straits. For further information please call:
LARRY M. BROOKS
384-8126 or 478-2918

LAKE HILL
DELUXE DUPLEX
$38,900
Priced to sell this fine duplex offers 1450 sq. ft. PER SIDE. 3 BR's, 2 baths, an excellent area and much much more. To view please call—
LARRY M. BROOKS
384-8126 —478-2918

LAKE HILL BEAUTY
3 BEDROOMS AND DEN
3 BATHROOMS
REDUCED — $38,500
We are pleased to offer this fine 3-year-old home situated on a quiet no-through street featuring:
—19x13.2 Living room with R.H. fireplace.
—Guest sized dining room, sundeck overlooking park-like rear garden. Tiered rockery, rock walls, fences, etc.
—Ultra modern Ashwood kitchen with nice eating area.
—Large master bedroom with 2-pce. en ste.
—18.6x12 family room fully carpeted.
—Cozy den with bookcase wall; 2-pce. washroom, also room for shower or sauna bath.
—Attached garage. Extra paved parking area.
Clear Title. Near to schools and transportation. For viewing or information, call
C. A. CLIFF ANDERSON
477-3994 or 384-8126

LANGFORD
EARLY OCCUPANCY
PRICE $15,700
Drive by 2775 SPENCER RD., just off the GOLDSTREAM or TRANS-CANADA HWY. 2 Bedrooms, no step home, only 1½ years old. TAXES only ONE DOLLAR NET. For appointments to view, please call TED PARTRIDGE
384-8126 or 592-3451

HORRIBLE WORD—
"TRANSFERRED!
But it means a bargain for some lucky home seeker. Large family? Medium or small? We have them all.
1. 1600 sq. ft. 4 bedrooms on ½ acre, swimming pool. Suburban area. $37,500
2. 1160 sq. ft. 3 bedrooms, 1½ baths, recreation room. University area. $27,900
3. 958 sq. ft. 2 bedrooms. Top condition. Hampton Park area. $19,500
OFFERS INVITED. ALL MUST BE SOLD
384-8126 MR. GREENE 385-0795

LANGFORD AREA
BRAND NEW
AND
SPARKLING
This modern home of five rooms plus large utility room is of quality construction and far above average for the price asked. Living room, shag carpet and cut rock fireplace. Dining room 10x12 shag carpet. Two bedrooms 12x12.6 and 12x10.6 carpet wall-to-wall. Quality kitchen and spacious utility room. Four piece bathroom. Oil hot air heat. Electric hot water (domestic). Carport 10x17, spacious lot. Stucco exterior. Duroid roof. IMMEDIATE POSSESSION. FULL PRICE, some terms, $21,900.
384-8126 W. WOODLEY 384-3916

RETIRING? STARTING?
SCHOOL TEACHING?
Very fine KNIGHT mobile home, fully furnished, on a neat plot of land, greenhouse, carport, trees and garden. Beside Sangster School at 3321 METCHOSIN ROAD. One bedroom means bigger bathroom, kitchen, living room (18x12) REDUCED TO $13,700, generous terms. Please call DESMOND HOLMES 478-1227 or 384-8126.

PARKLANDS, ESQUIMALT
3-4 bedrooms, 1½ baths, finished basement. Sundeck, stucco exterior, plaster interior drapes and appliances included. 69 ft. x 219 ft. lot. $28,000, clear title. Owner. 383-1630.

BY OWNER. 2 BEDROOM older home in good condition, living room with fireplace, dining room, large kitchen, basement room. 3050 Carroll St. $20,500. 384-5626

VIEW ROYAL — NEW 3-BEDRM. bungalow, rural setting. $23,500. Postle Construction, 477-3728.

250 HOUSES FOR SALE

X X X X X X X X X X
X BOULTBEE X
X SWEET X
X Realty X
X Ltd. X
X X
X
Hillside Shopping Centre
386-1341

OPEN HOUSE
2445 SUTTON RD.*
SAT. 2-4:30 P.M.
Located in Cadboro Bay, on a quiet St. Close to schools, UVic, and parks. 4 bedrooms, 3 bathrooms, and many other extras. Come and see for yourself. Asking $36,750. Low int. existing mtge. For prior viewing, dial:
BILL NEAL
386-1341, Eves. 592-6452

OPEN TO VIEW
SAT., 1:30-4:30
SUNDAY 1:30-4:30
514 GLEN CAIRN
516 GLEN CAIRN
(OFF SOOKE RD. OPPOSITE COLWOOD ELEM. SCHOOL)
Looking for a new home? We have two lovely 3-bedroom bungalows just completed and ready for occupancy. These homes are exceptionally well built and offer wall-to-wall broadloom, bright kitchen and lovely cabinets and range hood, feature wall in living room, sundeck, high basement, built in financing, low low down payment if you qualify for B.C. Gov't. mortgage. Asking $25,900.
W. MICHAELS, B. JOHNSON
386-1341 24 HR. SERV.

ATTENTION
ALL HANDYMEN!
Interested in increasing your income? Why not purchase this excellent side-x-side duplex and develope the high, basement which has roughed-in plumbing and a ground level. For more information call:
MARJ. NAPPER
386-1341 or 592-9554

MRS. BAILEY!
You say BILL won't come home? If you owned this cosy immaculate 2-bedroomed home he won't want to LEAVE. He'll be so content with the lovely 'easy-to-care-for' garden, and you'll be happy with the pleasant living room, bright sunny and spacious kitchen, while stucco exterior of this cute bungalow. Priced at $16,900 and so close to bus and stores. Call:
BETTY SILVER, 386-1341

ROCKLAND SLOPE
PRESTIGE AREA
MODERN HOME
A really choice residential area — 1667 Warren Gardens. Rarely do we get a listing in this very fine established location. Three-bedroom modern home on a large lot. Full basement with rec. room, extra 4th bedroom and second washroom. Owner built and occupied. Good terms. Asking $31,500. Call:
MR. STOTHERS
386-1341 or 658-5285

COUNTRY LIVING
2 ACRES
With a brand new 3-bedroom home, living room with beautiful stone fireplace, master bedroom with ensuite plumbing, wall-to-wall throughout. FHC basement with extra R) rooms and plumbing. Only $34,900. Close to Metchosin Golf Club.
CAM MACLEAN, 386-1341

CADBORO BAY
SELECT LOCATION
Here is an opportunity to locate in a most desirable residential area. This immaculate family residence is situated on a beautiful quiet cul-de-sac within easy walking distance of the University and offers a panelled living room with some sea views, panelled separate dining room, 4th bedroom and rec. room with open fireplace in finished basement. Asking $37,950.
W. Michaels, B. Johnson
386-1341 24 HR. SERV.

3 VICTORIA OFFICES
BBBBBBBB
BBBBBBBB
BBBBBBBB
BB BBBB
BB BBBB
BB BBBB
BBBBBBBBB
BBBBBBBBB
BB BBBB
BB BBBB
BBBBBBBBB
BBBBBBBBB
BB BBBB
BB BBBB
BB BBBB
BBBBBBBBB
BBBBBBBBB
BB BBBB
BB BBBB
BB BBBB
BBBBBBBBB
BBBBBBBBB
WE TRADE HOMES
BLOCK BROS. REALTORS
1800 Blanshard, 386-3231

WANT TO SAVE MONEY
And yet still live in a modern 2-B.R. home that's just immaculate with good size rooms, fireplace in charming L.R. and a lovely kitchen? Well, I have 2 of this type and both are legal duplexes with lovely suites, down, that rent at $135 and more. Great money-savers and yet all the comforts and privacy of the normal home — and both sensibly priced at $27,000 plus. JEFF CHALK, 477-8274 or 386-3231.

THREE BEDROOMS
Older type family home located close to transportation, schools, shops and reasonably priced at $21,900. JIM DAVIES at 598-4728 or 386-3231.

WATERFRONT
SWIMMING POOL
ASKING $55,000
Your own private peninsula — over an acre — offering seclusion with an easy-care landscape. This is an architect-designed 2- or 3-B.R. home. The many lovely and attractive features are too many to mention. This property must be inspected to be considered. Call OLIVE MARTIN, 386-3231.

UNBELIEVABLE!
3 BR., $12,500
Remodelled throughout. Large L.R. with imitation firepl., elec. kitch., 4-pc. bathr. Close to schools and bus. Phone F. COLOMBIN, 386-3231 — 385-3033.

"Complete Real Estate Service Across Canada".
MONTREAL TRUST
1657 Fort Street 386-2111
Sidney — 656-2924

SOUTH OAK BAY
FOUL BAY ROAD
This older home, located on a large lot in a prime area offers modern family accommodation together with the charm so difficult to reproduce today. There are 4 bedrooms, 2 bathrooms and a den. The 28-ft. livingroom and separate 20 ft. dining room provide an abundance of space for gracious living and entertaining. Asking $41,500.
For further information call:
P. CHARLESWORTH
386-2111 598-4286

OAK BAY-BEACH DRIVE
—Excellent location
—Seaview
—2 bedrooms (main)
—2 bathrooms (main)
—Beautiful 21x16 living room
—Separate dining room
—Kitchen, sun-deck off
—Rec. room, 2-pce. and shower
—Full basement
A unique home and only $41,500.
D. BECKNER
386-2111 598-1391

YOU CAN HAVE QUICK POSSESSION with low, low down payment on this clean two-bedroom home with concrete basement. Wired for dryer and washer. Good lot with bask lane to separate garage. Priced to sell quickly at $18,500. Ben Parent of Newstead Realty Ltd., 382-8117, or 382-5219.

BARONIAL MANSION, OAK BAY. Decorator's challenge. Rare old home. Large treed lot. For quick sale, $31,000. McCandless Realty, 383-6111, eves. 592-1981.

250 HOUSES FOR SALE

WWW WWW
WWW WWW
WWW WW WWW
WWW WW WWW
WWW WWW
WHITTOME'S
"DOWNTOWN BRANCH"
706 FORT ST.

OPEN HOUSE
1389-1395 MANOR RD.
FRI. SAT. 1:30-4:30
HIGH ROCKLAND
$42,000
Between Government House and Craigdorrock Castle. Choose between 2 new 3-bedroom, 2 bathroom homes of 1574 sq. ft. Luxurious features include quality wall to wall carpets. Natural rock fireplaces, grounds landscaped.
JOE MANTON 388-4271

OPEN HOUSE
Sat. 1:30 - 4:30
1597 DERBY ROAD
CONTEMPORARY STYLE
ROCKS AND TREES
New listing of an architect-designed home in a most attractive setting and close to schools, shops and bus. Main floor has L.R.-D.R. with floor-to-ceiling windows and propylon shag carpet, a large well-laid-out kitchen with eating area overlooking sundeck, built-in 4-cycle dishwasher, garburator. And mine is the cupboards, a carpeted master B.R. with adjoining den or sewing room, a second bedroom and a 3-pce. bathroom. Lower floor has entrance hall, third bedroom, rec. room, 3-pce. bathroom and utility room. This house is in flip-top condition with the extras that make for comfort and convenience. $33,900 with a 6½% mortgage. Prior viewing, call Wilfred Davis, 386-4271, 658-5276.

OAK BAY—U-VIC
NEW HOME
You can have trees and lawn and rock behind and natural park-like land across the street. You can select your own colors for carpet in L.R., D.R., den, master B.R., hall and stairs (for you can have oak floor). The house has an interesting split-level plan that provides 3 B.R.s, 3 bathrooms, den, family room, and space down for lge. rec. room or extra bedroom. The kitchen has built-in table top range, wall oven, kitchenaid dishwasher, garburator. Adjoining the kitchen is the family room with sliding door to patio. The master B.R. is 15'4" with 4-pce. bathroom en suite. Excellent value at $49,500. Trade up. WILFRED DAVIS, 386-4271, 658-5276.

CENTRAL PARK
URGENT—$19,500
VENDORS MUST SELL IMMEDIATELY FOR HEALTH REASONS. THIS HOME HAS THREE BEDROOMS, LIVING ROOM, DINING ROOM, LARGE FAMILY KITCHEN, FULL HEIGHT BASEMENT WITH DRIVE-IN GARAGE, NEW PLUMBING, WIRING AND FURNACE. SHORT WALKING DISTANCE TO DOWNTOWN.
TED RADWAY
388-4271 477-6176

OAK BAY BANDBOX
This property is immaculate. Recently entirely redecorated in excellent taste. 2 bdrms., LR with FP and dining room. Full high basement. Nothing to do but move in. To view call:
Eric or Lorraine Ziegler
388-4271 592-1768

OAK BAY SOUTH
$27,900
New listing — charming and immaculate 3 bedroom, 2 bath home in popular area. Close to schools, park and shopping. Generous use of leaded windows. Cove ceilings and attractive bookcase flanked fireplace make this a warm inviting home even in the present wintery weather. Excellent construction, new plumbing and wiring, efficient heating, easy care fenced garden all conspire to make this a most desirable home. For details call:
ELEANOR SANDERSON
388-4271 384-9610

J. H. Whittome and Co. Ltd.

MAYFAIR
REALTY
LTD.
3153 Douglas St. 386-2955
WOODWARDS MAYFAIR CENTRE

OPEN HOUSE
1425 McKENZIE AVE.
SAT. 1:30-4:30
A very unique floor plan. 1350 sq. ft. home with three bedrooms, 2 bathrooms, two fireplaces, large living room, dining room, and family kitchen with teak cabinets. Shake roof, underground wiring, on sewer. Ready to move in. Full price $24,900 with offers or trade smaller home or lot. In attendance, GEORGE WALL, 386-2955 or 478-5681.

OPEN HOUSE
SAT. 1:30-4:00
3200 BLK. LINWOOD
BRAND NEW
DE LUXE TOWNHOUSE
LOW DOWN PAYMENT
On a quiet street near Woodward's Mayfair Shopping Centre. 3 bedrooms — 2 baths. Living room with rock floor-to-ceiling fireplace, dining room, wall-to-wall carpeting. Full high ground level basement. Laundry room — 2-car parking. Carpets EASY TO BUY. Call early and avoid the rush. Priced from $21,300. To view — please call LOU BLOOMFIELD, 386-2955 or 478-6475.

LOOK THESE OVER!
NEW and USED HOMES!
(1) S. OAK BAY
8 rooms top condition. $39,900.
(2) BRAND NEW
3-bedroom homes from $23,500 to $27,900. Wall-to-wall, carpets on hardwood
Please call ROMA NICOLL
386-2955.

ESQUIMALT, $23,900
$3,000 down plus B.C. 2nd mtge. will purchase this beautifully kept 3-B.R. home with F.H.C. bsmt. Close to everything and an excellent value. Courtesy to all Realtors. LEIGHTON NOBLE, 386-2955 or 658-8968.

NEW LISTING
GORGE
2 bedrooms, living room with fireplace, large kitchen, full basement, stucco exterior, on sewer. $17,900 with $3,000 down, balance $145 per month, 8% interest, 20 year amortization. Possession 7 days. To view, please call GEORGE WALL, 386-2955 or 478-5681.

LANGFORD
DREAM COTTAGE
No basement, stucco home with brand new kitchen cabinets, double stainless steel sink, cushion floor, utility wired for washer and dryer, living room has new shag carpet, new furnace, 60x120 ft. lot on dead-end street. All this for $16,900 LOW, LOW DOWN PAYMENT could handle. Please call GEORGE WALL, 386-2955 or 478-5681.

PRIVATE SALE. LAKE HILL. Large 4 bedroom, 2 bathroom home. Large fenced landscaped lot. 6¾% N.H.A. Mortgage. Many extras. Phone 479-7012.

250 HOUSES FOR SALE

"HOMEFINDERS"
DOUGLAS AND TRANS-CANADA
OPEN 7-9 WEEKDAYS
386-2911

OPEN HOUSE
FRI.-SAT., 1-4:30
6791 CENTRAL SAANICH RD.
2-year-old — 3 BR. Full basement. Large living room, fireplace — dining room. Large kitchen. Close to schools, etc. A must sell. Easy to purchase.
Jack Herman 386-2911

SIMPSONS-SEARS
$22,100
2-bedroom, no-step home. Utility off elec. kit. PLUS nice family rm. Large workshop and storage building in rear.
Mary McGuire, Pat Barber, 386-2911.

DRIVE BY
3338 METCHOSIN
Then call me to view this stately near new 4 or 5-BR home. I won't tell you more, come and see for yourself. I know you will be pleased with the inside even more than the outside.
Aina Melderis 386-2911, 382-5662

OAK BAY BORDER
3 or 4-bedroom home, cathedral entrance. Smart living-dining room combination with attractive raised hearth fireplace. Compact modern kitchen, vanity bathrm. Sundeck, rumpus room. Fenced lot with fruit trees. 6¾% mortgage. Full price $28,900. Call Elsie O'Brien, 386-2911, Res. 592-0509.

$15,900
"Mr. Fix-it"
New Listing
Old home on huge city lot — now offered for sale. Needs some work, but has good OOM furnace and wiring has been updated. Living room, large kitchen and 2 bedrooms on the main, 2 small attic rooms up. Exclusively listed with MRS. JACKIE WALDRON, 386-2911, 383-1480.

$14,500
Are you looking for your first home? A good 2-bedroom older home, convenient to shops, school and transportation. Try your offer. BORGE JORGENSEN, 386-2911, 385-5339.

$24,900
Sidney. Almost new 3-bedroom home. Living room with fireplace. Full basement with finished rec. room. BORGE JORGENSEN, 386-2911, 385-5339.

NEW LISTINGS
LANGFORD, $22,900
Very comfortable 3-bedroom full basement home. Nice living and dining rooms, large kitchen, oil heat, etc. Large double garage with very large powered workshop within. Lot size is massive. 60x292 or V.L.A. size. Everything a family would want. Close to school, shops, etc.
Harold Barber, 386-2911, 479-6479.

UP AND DN. DUPLEX
VICTORIA, $22,900
This well kept corner lot up and down duplex has 2 2-bedroom suites. Renting up at $140 per mth and owner suite lower at $150 per mth. Large kitchen and dining combination, living room, good size bedrooms, full basement, oil heat. Lots of parking at property. $1,000 dn can carry this property.
Harold Barber, 386-2911, 479-6479.

DONCASTER, $22,900
One of the most immaculate homes in the area. Warm friendly living room with fireplace. 2 cozy bedrooms on thru hall. Large modern kitchen with eating area, full basement with extra floored bedroom down. Drive-in garage on well kept lot. Near shopping centre, school, transportation.
Harold Barber, 386-2911, 479-6479.

BACK TO BACK
COOK ST. AREA
$28,500
This is an attractive back to back duplex each facing streets close to schools, transportation, etc. No basement but crawl space, near new oil furnaces on each side. 2 bedrooms, attractive living room, large kitchen and large utility room for extra 3rd bedroom. Rents at $145 per mth., now each side 16 years old in fine condition — each side has attached garage.
Harold Barber, 386-2911, 479-6479.

JUBILEE, $17,900
Just 1 Blk from Jubilee Hospital. This attractive stuccoed 2-bedroom full basement home has been newly decorated. Very attractive living room with fireplace, modern galley kitchen with in-line dining. Completely new bathroom.
Harold Barber, 386-2911, 479-6479.

$13,900, SOOKE
2 Bdrm. home in Sooke ½ acre lot. Sep. garage and workshop. 1933 Caldwell Rd. For more infor. call Peter Primgaard or Donna Prefula, 386-2911 or 592-9519.

CUTE AS A BUTTON
MUST BE SOLD
ASKING $17,900
Try your offer on this attractive 2 bdrm. no-step home. Spacious bright kitchen, L.R. with F.P. Lovely corner lot, separate garage. If eligible for B.C. 2nd, $1,000 down will do it, with $150 per month.
Call Julie Manness, 386-2911 anytime.

MUST BE SOLD
Older 4 or 5 Bdrm. home. All living and full bath on main floor. 4 Brms and full bath up and 1 room in bsmt., replumbed, rewired, new hot water, OOM heat. Secl. back yard with fruit trees. Conv. loc. near school, shops, transport. Only $16,500.
Aina Melderis, 386-2911, 382-5662.

BY THE SEA
Pretty 2-Brm cottage. Elec. heat. All floors w-w. Asking $17,500. Make an offer.
Aina Melderis, 386-2911, 382-5662.

NEAR SEA
$14,500 F.P.
2 cottages. Beautifully treed ½ acre. Clear title. Hurry for this one.
Ruby Holden, 478-7445 or, 386-2911.

Own your own home in the country. 2 bedrooms. Large kitchen. Asking $9,600. Low down payment.
Borge Jorgensen, 386-2911, 385-5339.

SUPER SPECIAL
OAK BAY, $24,950
Now is the time to see this immaculate home in an excellent area. It features:
—a delightful L.R. with F.P. and good oak floor.
—a cozy den.
—large cabinet electric kitchen.
—2 nice sized bedrooms.
—a full high basement ready for development.
—beautifully manicured grounds with some fruit trees.
Call now to see this charmer. Marion or Milt Agate, 386-2911.

BY OWNER
$153 SANTA CLARA LAKE VIEW UNIQUE LODGE DESIGN AND CONSTRUCTION — DESIRABLE SURROUNDINGS — IDEAL EXECUTIVE OR FAMILY HOME $35,900. MUST BE SEEN, TO VIEW 656-5697.

250 HOUSES FOR SALE

ROYAL TRUST
REAL ESTATE SALES DEPT.
384-8001

OPEN HOUSE
1611 RICHARDSON STREET
FRIDAY and SATURDAY
1:30 to 4 p.m.
Owners have been transferred so are offering their home for sale. Located on a large lot, in a lovely residential area. Large living room with fireplace. L-shaped dining room. Large kitchen with eating area; 3 bedrooms; vanity bathroom — hardwood floors throughout — full high cement bascment ready for development — many fruit trees plus flowering trees — Asking only $26,500. To view call — Jessie McGrath — 384-8001.

GORGE, $19,900
MUST BE SOLD
OPEN HOUSE
Sat. 1:30 to 4:30
3103 Harriet Road
2, 3 or 4 bedrooms. 2 Large bedrooms on the main floor plus huge living room and big kitchen dinette — wide through hall. The carpeted living room has a feature fireplace, a unique built-in bar under the 'picture window.' The king sized master bedroom upstairs, with walk-in closet and room to add an en suite bath. There is a full basement with a den or 4th bedroom and drive-in garage. This family home is on a fully fenced corner lot with an excellent garden and mature fruit trees. Approximately $1,000 should handle, approximately $17,700 is Mtg. 9¾%, 20 year amortization, 5 year term, available to good customer. Also equipment loan available. This will go quickly. To pre-view call:
RAY SMITH
384-8001 ANYTIME

OPEN HOUSE
4331 DIEPPE — NOW $19,900
NORTH END OF QUADRA ST.
This 2-bedroom home plus 1 in full basement has been reduced now $2,600 to sell. Electric kitchen, oil furnace, separate garage, living room 14x19. Immediate possession. To view call:
STAN SAGE 384-8001

OPEN HOUSE
1715 SPRUCEWOOD
SAT. 1:30-4:30
Just $26,900 for this excellent 6-year-old family home at the end of a quiet cul-de-sac. 3 bedrooms plus 4th and rumpus down. Large L-shaped living-dining room with fireplace. Be first to view this exclusive listing with Joyce Miller — 384-8001.

JUBILEE AREA, $17,000.
Cozy 2-bedroom home. Living room with fireplace. Utility room plumbed for W-D. Separate garage. Fenced in back yard. Excellent starter or for the retired. To view call Jessie McGrath — 384-8001.

17.6 ACRES
HOME LITTLE GEM
ASKING PRICE $31,500
DRIVE BY 5155 SOOKE ROAD
Beautiful 2-bedroom cottage tastefully decorated with family-size kitchen and oodles of cupboards. Professionally finished. Large living room, wall-to-wall carpet. Utility off kitchen. 3-pce. bath. AND AN EXTRA FOR THE HOBBY MAN approximately a 30 foot heated garage and workshop. For further information please call MR. DYER — 384-8001 anytime. Res. 592-2952.

COUNTRY LIVING
MOVING EAST
As new 2-bedroom full-basement stucco home, nice living room with fireplace, carport, blacktop driveway. Yours for only $18,500. See it now with:
ALEX MacLEAN, 384-8001

COLWOOD
GOLFER'S DELIGHT
Attractive and spacious 4-bedroom (2 are particularly large) home. Cathedral entrance, shake roof. Family size dining room and kitchen. Double carport under large sun deck. 2 bathrooms. Raised hearth fireplace in living room. Ample closets throughout house. Many additional features. Price $32,900 with terms.
STAN SAGE — 384-8001

LANGFORD, $17,500
Excellent 1 bedroom, no basement, home oil furnace, large electric kitchen. Wall-to-wall carpeted living room with raised hearth fireplace. Double garage; will hold boat, camper, and 2 cars. Hard-top driveway. Call Stan Sage 384-8001.

PRIME RETIREMENT
SOOKE
Luxurious 2 bedroom retirement home. Impeccable grounds, have extensive bld brick planters and divisions enhance the foll fir trees and unique split cider; also 25 choice varieties of roses, plus begonias and much more. The home is immaculate with features most people dream of — sunken living room with full old brick wall and raised hearth fireplace and wall to wall "Yukon" wool carpet. A Tobulous kitchen boasts CITATION CABINETS, built-in wall oven, counter top stove, double stainless steal sinks and a DUTCH DOOR to the carport and covered patio. Full price only $25,500. Terms can be arranged. IMMEDIATE POSSESSION — for more details call RAY SMITH 384-8001.

KER & STEPHENSON
LIMITED
680 Broughton Street
Across From Eaton's Carpark
385-3411, DAY or NIGHT

OPEN HOUSE
735 RICHMOND AVE.
FRIDAY, 1:30-4:30
SATURDAY, 1:30-4:30
Convenient city location close to all facilities. Good size rooms throughout including living room with fireplace, in-line dining area, kitchen and 3 bedrooms. Extra room nearly finished in the full basement. Situated on a smaller, easy-care lot just a few steps from Margaret Jenkins School.

FULL PRICE $18,700
For private viewing phone:
JOHN PINCHBACK
385-3411 479-3039

VIC WEST — TWO LOTS
Excellent accommodation for the family looking for some elbow room — both inside and outside. Nearly 1300 sq. ft. means all the rooms are a good size including the 3 main floor bedrooms, kitchen and 17'x12' dining room. Two adjoining bedrooms in the full basement as well as open rec. room area with bar. EXTRA LANDSCAPED LOT AT REAR PROVIDES TOTAL DEPTH OF 224 FEET! FULL PRICE WITH EXTRA LOT $25,900.

JOHN PINCHBACK
385-3411 479-3039

SWIMMING POOL
VIEW OF THE GORGE
Take possession now of this lovely NHA home and entertain your friends around your own pool this summer. Sundeck. Pear tree. Complete in-law suite in bsmt. Fireplace. L-shaped living-dining room and two large bedrooms. A dream come true for only $26,900.
MISS WALLY STEIN
386-7521 382-6963
BOORMAN INVESTMENT CO. LTD., 1111 Government Street.

CORDOVA BAY RIDGE. 4 BEDROOMS, den, rec. room, ½ acre lot $35,000, terms. No agents please. 658-5510.

250 HOUSES FOR SALE

D. F. Hanley Agencies Ltd.
3293 Douglas St.
Douglas St. Office
385-7761

OPEN DUPLEX
OPEN DUPLEX
OPEN DUPLEX
3964 LARCHWOOD DR.
SAT. 1:30 to 4:30
Come out and see the terrific finish work in this immaculate attractive 2 years new duplex. Bright, full high basements are partially finished. Could be 4 SUITES SOMEDAY! Many appealing features include separate dining rooms, sliding glass doors to balconies from the master bedroom, 2 bathrooms each and loads of closet space. Large existing 1st mortgage can be assumed. Asking $46,900. Trade your present home for the benefits of revenue. See you there.
SUSAN WARKE
STEVE MOONEY
385-7761
—D.F.H.—

OPEN HOUSE
BROADMEAD
4671 Lockwood Crescent
Saturday, 1:30 to 4:30 p.m.
Brand new and ready to move into, this magnificent post and beam home offers the ultimate in seclusion. A massive rock fireplace accents the large bright living room, separate dining room, three extra large bedrooms, two full bathrooms, plus shag carpet throughout. The spacious well planned kitchen leads to an enormous family room with a second fireplace. There is also a third bathroom roughed-in, and space for another bedroom. The large lot backs onto a natural park. All this and many other exciting attractions at $48,000.00. STAN EARN and ELAINE BAXTER in attendance. 385-7761 (anytime)
—D.F.H.—

OPEN HOUSE
SAT. 1:30-4 P.M.
230 CREASE AVE.
NEW LISTING—$25,250
Very well built, 3 bdrm, full bsmt home situated on quiet street in Town and Country area. 10 yrs. old, living room with fireplace, dining room, kitchen with eating area. Full high bsmt just begging to be developed. 6½% mtge. can be assumed. GOOD FAMILY HOME!! See you there.
J. MIREAU and M. Hanley
385-7761
—D.F.H.—

SIDNEY
6 BEDROOMS
Over 1,900 sq. ft. of beautifully finished home built by a contractor for his own use. Could not be replaced for the asking price of $32,000. Large 15x23 LR and L-shaped 11x12 dining room, both with rich walnut panelling and expensive W-W carpeting. 3 bathrooms and a kitchen with enough built-ins to be housewife's dream. Double drive-in garage with workshop area. This is a must to see. Trade your present home thru our Guaranteed Sales Service. For more information on terms contact
JOHN BARTON
385-7761 (24 HRS.)
—D.F.H.—

BARGAIN HUNTING?
Beautifully landscaped and needing a family that wants 3 bedrooms, full basement with finished rec. rm. Nice quiet street — good area for schools. EARLY POSSESSION possible. Asking $25,900 and MUST BE SOLD. For more information contact
JOHN BARTON
385-7761 (24 HRS.)
—D.F.H.—

OAK BAY
4 BEDROOMS
Older, yes, but extremely nice. It does have character. Beamed ceiling dining room with built-in buffet. 2 bathrooms and 1 roughed in the full high basement. Asking $28,000. For more information contact.
JOHN BARTON
385-7761 (24 HRS.)
—D.F.H.—

LOW PRICED 2 TO 3 BR HOMES
PICK ONE
FRED G. CARVER
SIMPSONS-SEARS $18,500
2 BR, living rm., dining rm
Spotless home
1 blk. to transportation

OAK BAY $20,800
Low down, 2 BR
Full basement, new wiring
13x11.6 kitchen

OAK BAY $22,900
2 BR, 3rd down
Full basement, LR and DR
Schools 3 blk.

VIEW ROYAL $23,200
2 BR up — 3rd roughed in
Dead-end, full basement
Very neat, but needs landscaping

GLANFORD $23,900
Tall Street
3 BR, 4th in basement
Bright kitchen, family home

PLUS MANY MORE
CALL
FRED G. CARVER
598-2581, 385-7761
—D.F.H.—

ILLEGAL?
IMMORAL?
FATTENING?
No — but it will be a great pleasure to show you this spacious family home. The family room is most inviting — 13.6x18 — with a beautiful old-brick fireplace. 4 large bedrooms, 2½ bathrooms, oodlss of kitchen cabinets (eating area in kitchen), separate dining room, so many features to make living there a pleasure. It is a beautiful home in an area of beautiful homes. Call me now please. Make your offer on $39,900.
HILARY STEWARDSON
385-7761, 598-4172
—D.F.H.—

ALMOST NEW
SEAVIEWS
EARLY POSSESSION
This fine family home of 4 bedrooms is located on a quiet street in Central Saanich. Features rock fireplace in living rm with W-W carpeting, separate in-line dining room. Full high basement has partially finished rec. rm with fireplace and an office or den. Asking $32,500 and MUST BE SOLD. Make an offer — use the equity in your present home, thru our Guaranteed Sales Service. For more information call
JOHN BARTON
385-7761 (24 HRS.)
—D.F.H.—

IT'S A SWEETIE
3 BEDROOMS
HIGH QUADRA
ASKING $17,900
Make your offer now. 3 bedrooms, 3-pce bath, cosy living room, kitchen with pantry, small basement, separate workshop and garage. Nice lot, great location for transportation and shops. Phone now:
BEV HIGHTON
385-7761 ANYTIME
—D.F.H.—

$25,750
Fairfield, Ross Bay
This 9-year-old home is located in a prime area of nice gardens. 3 bedrooms plus den and full basement too. Will you be the lucky ones? Call BOB HAGUE 385-7761
—D.F.H.—

250 HOUSES FOR SALE

D. F. Hanley Agencies Ltd.
3293 Douglas St.
Douglas St., Office
385-7761

TERRIFIC SEAVIEW
$32,500, 2 BDRMS.
DELUXE RETIREMENT
IN ELITE AREA
You will fall in love like I did with this lovely home and the most beautiful view I have ever seen. Sundeck off large L-shaped living-dining rm. W-W carpet, massive stone fireplace, very pretty kitchen with laundry room adjacent, deluxe bathroom wih extras. HOT WATER HEAT. Fantastic view also from large basement window. Easy care grounds, beautifully kept in natural state. Hurry for this one.
652-1412 Res. 385-7761 24 Hrs.
MABEL CRACK
—D.F.H.—

ISLAND HOMES LTD.
2504 Douglas St., 386-7545

OPEN HOUSE
555 LANGHOLM DR.
SAT. 1:30-5 P.M.
Excellent 3-bedroom family home. Spacious attractive kitchen, extra bedroom in half basement. Fruit trees. Close to schools. You MUST come inside to appreciate this one. Priced to sell at $22,500. Owners may consider trade on closer-in home. Courtesy to all Agents. Bill Palfrey, 386-7545.

OPEN HOUSE
SAT. 1:30-4:30
1755 CORONATION
JUBILEE HOSPITAL
3 BEDROOMS
TRY $1,500 DOWN
on the full price of $16,500. 100 steps from Jubilee Hospital. Living room with F.P., nice yard. See it now. Grant MacFarlane 386-8093 res. Off. 386-7545.

OPEN HOUSE
812 McKENZIE
$24,900
SAT. 1:30 4:30 P.M.
Top value. High location. See this fine family home. 3 good bedrooms, big living room. Delightful kitchen. Full basement. Everything immaculate. 16 years new. 1134 sq. ft. of warm comfort. Step in and start living. Don Layman 386-7545 or 385-0297.

OAK BAY
"SOUTH OF THE AVENUE
Hidden away on a quiet cul-de-sac, deep behind the "tweed curtain" is this comfortable three-bedroom, full-basement home. Just listed! Pleasant location and many interesting features make this an exceedingly attractive buy. Priced to sell quickly at $27,900. Call Mr. Fortune at 386-7545 or res. 477-1229 to view at your convenience.

$24,900
3-BEDROOM
IMMACULATE
First time advertised, a nice 3-bedroom, basement, family home on the high side of the street. Good sized living room with floor-to-ceiling windows and fireplace. Extra large kitchen. 4-pce. bathroom. Be first to see it by calling Mr. MacFarlane, 386-7545.

HIGH LANSDOWNE
4 BDRM. RANCHER
FULL PRICE $41,500
This modern low rancher comprises lge. living room, formal dining room, 4 bedrooms, lge. well-planned kitchen with utility room off. Main rooms have W-W carpet over oak. Fully developed basement. Attached garage. Well treed lge. easy to care for lot. For further information please call M. Lund or Mr. Pullen at 386-7545 anytime.

CORDOVA BAY RIDGE
Beautiful 3-bedroom home built 3 years. Contains all large rooms. Living room with stone fireplace, dining room with built-in buffet. Excellent kitchen. 3 bedrooms, and 2 baths on main floor. High basement, fully developed into 4 rooms and bath. On quiet, no-through street. Full price $43,500. Terms arranged. See this beauty first with Lloyd Ellis 658-8222.

JAMES BAY
MULTIPLE DWELLING AREA
Four room house on 60'x115' lot. A good investment. Asking $17,500 with terms. Lloyd Ellis, 658-8222.

ESQUIMALT
4-bedroom home with large separate dining room. All large roo

250 HOUSES FOR SALE

1—4 BDRMS., GORGE
Owners have left for Australia and require an immediate sale. Price reduced to only $19,900. 1343 sq. ft. on main floor. Spacious L.R. with F.P. Large dining room and 13x14 kitchen with eating area. Full cement basement, handy location. VACANT. Phone the movers and then quickly call today.

2—UNBELIEVABLE??
HAS 4 bedrooms.
HAS 2 bathrooms.
HAS spacious kitchen.
HAS large living room with fireplace and bay window.
HAS dining room and sundeck off kitchen.
NEEDS owner — prefers family type living.
NEEDS lower down payment and good credit.
NEEDS immediate occupancy.
Phone today and call the movers. FANTASTIC BARGAIN at only $24,900.

JOAN HOOPER or RAY MORRISON
City Brokerage Ltd.,
386-3547 anytime.

GRANDPARENTS MAYBE OR SIMPLY RETIRED?
AT $23,900
I HAVE A HOME FOR YOU. STUCCO AND SIDING EXTERIOR — JUST A BLOCK FROM THE SHOPPING AND TRANSPORTATION IN SOUTH FAIRFIELD.
A 22 foot living room 5a dining room. A lovely bedroom and bathroom plus large bright kitchen — all on one floor. There are also two additional bedrooms upstairs not in regular use. Great for guests! Basement is full with workshop area. Services are new and this cosy home is well insulated. Heats for less than $100 per year. Taxes are low. There is a separate garage and a garden you wouldn't believe. A clear title home now but no doubt about obtaining a maximum mortgage probably at 8¼% rate.
THIS IS A NEW EXCLUSIVE LISTING. DIAL DON ROBERTSON, 385-9765, CHARMAN PACIFIC REALTY LTD. BE THE FIRST TO INQUIRE!

ENGINEERED HOMES,
OPEN HOUSE
DAILY 1:30-4:30
1670 Sarita Place (Gordon Head). North on Shelbourne to Torquay. Right on Torquay to Longacre then right on Sarita.

ENGINEERED HOMES LIMITED
19 Cadillac Avenue
Phone 385-6211
Evening—Kelly Nemeth, 477-4641

SIDNEY
BUY DIRECT FROM BUILDER
2-BEDROOM SPLIT-LEVEL
10294 BOWERBANK ST.
$23,650
EXCELLENT VALUE
Located in an all new sewered area amongst other high grade homes on Bowerbank St. (off Ardwell Ave.) Look for our signs in the front window. We have other homes under construction in same area. Turn off Pat Bay Highway at McDonald Park Road onto Ardwell. Call me anytime: Charles Morris, 384-4224 of Reeson and Pinch Homes, Builders and Developers.

OPEN HOUSE — $38,900
959 ABBEY ROAD
FRI.-SAT. 1:30 - 4:30
VACANT — SEAVIEW
OWNER MUST SELL!
—4 Bdrms - 2 bthrms.
—Private sundeck with seaview
—Spacious Liv. Rm.
—Prof. landscaping
—Large mort. - low cash
For prior viewing call — MR. BAXTER 385-2471 Johnston and Co. Ltd.

BRL-BRL-BRL-BRL-BRL-BRL-BRL
BAYSHORE REALTY LTD.
512 FORT STREET
388-6424

BY OWNER, 3- OR 4-BEDROOM home. Cathedral entrance. Wilkinson-Burnside. Large living room-dining room combination. Attractive brick fireplace. Compact kitchen. Built-in electric range. Vanity bath. Large sundeck with awning. Rumpus room. Fenced high lot. Fruit trees. 6% mortgage. Full price $24,900. 479-6602.

TUFFREY and MILLS LIMITED
Real Estate and Insurance
1119 Blanshard St.
386-7737

OAK BAY UP-DN. DUPLEX
By Owner, 2 bedrooms up, living room, electric kitchen, 4-pce. bathroom. Down 3-4 bedrooms, dining room, spacious living room with fireplace, modern kitchen and bathroom, den with fireplace, rumpus room, hot water heat. Backyard fenced, double garage. $39,900. 598-2537.

UNIQUE HOME IN SECLUDED property. ¾-acre parklike garden with lake. Large living room with fireplace, separate dining room, modern kitchen, 3 bedrooms, 2 bathrooms, playroom with built-in study areas. Oil heat, sewer, ¼ mile to University. Cash to 7¾% mortgage. $42,000. 477-4731.

THREE BEDROOMS, LIVING room with fireplace, all w-to-w over hardwood. Kitchen with large eating area, full basement with bedroom and space for rec. room. Asking price $23,500. Call Ben Parent of Newstead Realty Ltd., 382-8117 or 382-5219.

OAK BAY $26,900
Excellent family home, living room with fireplace, separate dining room, 2 bedrooms on main and 2 up. Lovely landscaping. Close to everything. Call GRAE LANGSTON 386-8596 of Island Pacific Realty 388-6231.

CUSTOM BUILT
Home on your lot or ours at the most competitive and reasonable prices. Financing available. Trade-ins considered. Phone KASAPI CONSTRUCTION CO., LTD. 386-6191.

CENTRAL SAANICH
8 new homes on view lots. $25,400 to $29,500
Buy now and pick your own interior colors and flooring.
Seaboard Const. 652-2578

WHY RENT? IMMEDIATE POSsession, low down payment to good covenant, balance as rent. Esquimalt location, near Naden, two-bedroom, stucco bungalow, wall-to-wall carpet, redecorated, only $16,900. Private sale, call 385-0795.

MUST SELL, 2-BEDROOM, FULL basement house, in Gorge area. Dining room, open fireplace. Asking $22,500 but try your offer. 384-2661.

YOU — SELL HOME KITS
HOUSE OF SERENITY LTD.
OWNERS ONLY (PLEASE)
382-3021

PRIVATE SALE, 2-BEDROOM full-basement home, quiet University area, close to schools, buses, shopping. 477-2493.

FOR YOUR SATISFACTION build your home with ULYSSES CONSTRUCTION LTD. in your lot or ours. Phone 477-3402.

RENT WITH OPTION TO BUY beautiful 3-bedroom home in Cordova Bay area, 5 years old, price $33,900. Call 477-5617.

253 COUNTRY HOMES AND PROPERTIES

SOOKE
3-bedroom beautiful appointed home. Cathedral entrance with redwood planter. Wall-to-wall carpet throughout. Living room has large ceiling high fireplace of antique brick. 2 bathrooms. Full high lower level with possibilities of extra suite. Carport with sundeck. Village centre. $29,900. Phone owner 642-5506.

BRENTWOOD PROPERTIES
Your Brentwood Bay Realtors for Properties and Insurance,
652-1141

253 COUNTRY HOMES AND PROPERTIES

FARM FOR SALE
NEAR VOCATIONAL SCHOOL
Consisting of 16.91 acres with 3-bedroom house and outbuildings. Drilled well giving constant water supply. One barn would make an ideal stable for a large number of horses. Full asking price — $59,500.

PAT BAY HIGHWAY
6.08 acres of beautiful property with 2-bedroom, full basement home. Property mainly cleared and in berries, nice views of Straits, some trees around house, property in farm zone area. Full asking price — $48,000.

MALAHAT DRIVE
8-plus beautiful rooms on approx. 12 acres of nicely treed sloping land. House is approx. 2½ years old consisting of 4 bedrooms, two and one-half bathrooms, games room, rec. room, 2 fireplaces, sundeck, etc. A real beauty. Full asking price — $65,000.

For more information or to view any of the above properties, call:
C. M. (BUD) FORBES — MONTREAL TRUST
652-2930 386-2111

PRICE DOWN—HURRY UP
And inspect this most desirable 2-bedroom home in quiet Sidney location. Screened patio, lovely fully fenced garden. Many features for you to love. Just $19,500.
656-2397 KEN HARVEY 656-1154
Gordon Hulme Ltd.

PEARSON REALTY LTD.
PARKSVILLE, B.C.
Box 399. 248-6127

CAPITAL REGION AGENCIES
2481 Beacon Ave., Sidney, B.C.
Confidence, Reliability, Action
— 656-3951 —

256 WATERFRONT PROPERTIES

PEMBERTON, HOLMES LTD.
384-8126

1—Charming four-bedroom house on .64 acres on a peninsula overlooking Roberts Bay. 320 feet of waterfront provide privacy and a magnificent 180 degree vista of the bay and the Gulf Islands. $60,000.

2—Facing southwest, this 2,000 sq. ft. architect designed home has three sliding glass doors leading to its sea side patio. 150 feet of clean hard sand beach on the Saanich Inlet. Remarkable value at $69,500.

3—We have listings on a number of varying sized treed waterfront and backland properties for recreation and retirement, up-island and on the Gulf Islands. All are priced most realistically.

4—A most comfortable and sound 3-bedroom contemporary cottage on Shawnigan Lake. Lawn to the shoreline and a soundly constructed pier. $27,500.
John P. Bell 656-4293
J. H. G. Bovey 652-2324
G. Parodeau 656-4525

WATERFRONT
LAST OF THE GRASSLAND
Some 6 ACRES of gently sloping grassland, high above Straits of Juan de Fuca, only 14 miles from the centre of Victoria (1 mile from Metchosin Village). WELL fenced and cross fenced PRIVATE road to peace and perfection. MAIN water and hydro. MASTER crafted, new 2-bedroom home of finest construction, with huge ever-changing views from Hurricane Ridge to Mount Baker. DOUBLE workshop garage, easily converted to extra bedrooms, rec. room, etc. 72 FOOT greenhouse, extra buildings. Boundaries are on the beach, the high firs, the long views, the Holly Farm.
This may well be one of the last chances you will have to obtain such a glorious place of peace and tranquility. I know of no other. The price is $55,500. Cash preferred. Please address enquiries to:
DESMOND HOLMES — Pemberton, Holmes Ltd. 384-8126 or Res. 478-1227.

ARE YOU READY FOR AN AFFAIR
With these delightful 3 ac. of parkland? The 10-year-old home nestled in the trees was built in rustic style. It contains 1300 sq. ft. and features a 24x16 living room, separate dining room, large kitchen, 3 bedrooms and a full basement with a 22x11 finished den. There is also a twin carport with a guest room on top. Located on desirable Curteis Point close to marinas it is a natural for yacht owners. There in also room for a horse.
ASKING $55,000
656-4000 K. DROST 656-2427
SAANICH PENNINSULA PROPERTIES LTD.
SIDNEY, B.C.

WATERFRONT HOME!
A delightful Ardmore estate offering the finest in country living, is now available. Large main residence and separate guest cottage are imaginatively situated on this 1.21-acre parcel. Priced at $125,000. Further particulars may be obtained from Mr. Elwell at 656-1154, 477-3988.
Gordon Hulme Limited

200 FT. WATERFRONT
CORDOVA BAY
1750 sq. ft. of architect-designed executive living amid 1.2 acres of maturely landscaped seclusion with good beach. This cedar sided, shake roof home boasts solid mahogany panelling, 9 ft. floor-to-ceiling fireplace, 3 bdrms., and 3 baths. Master bdrm. 17x13 has ensuite plumbing and fireplace. To view an exceptional home call Eric or Lorraine Ziegler.
386-4271 592-1748
J. H. Whittome and Co. Ltd.

CITY WATERFRONT HOME — $42,500
1,500-sq.-ft. home on quiet street. 3-B.R., large L.R. and D.R., picture windows overlooking straits, sundeck. OHW heating, mother-in-law suite with 2 bedrooms, picture windows, F.P., 3-pce. bath, L.R. and D.R. in-line on nice rear lawn. Elec. heat.
D. L. Macdonell
384-4962 B.C. LAND 388-5555

RARE OPPORTUNITY
CHOICE ½-ACRE WATERFRONT
Located in a lovely area, gently sloping, well treed — ideal building site with 100 ft. of waterfront on Saanich Peninsula. $26,500. To view call J. B. Young 658-8594 or 382-4124 anytime.
PARK PACIFIC INVESTMENTS

SNUG AND CHARMING
4 Bedrooms, two bathrooms, plus basement development in this delightful Tudor style home solidly constructed in 1941. Close to town on a quiet street and backing on the lovely Gorge waters. JACK DOBSON 658-5676 or 386-1361. Canada Permanent Trust.

DOLPHIN BEACH ESTATES
MAGNIFICENT WATERFRONT AND VIEW LOTS
DOLPHIN AGENCIES LTD.
P.O. BOX 396, PARKSVILLE.
PHONE 248-6156

DENMAN ISLAND SEA-VIEW and waterfront lots. Ample water now piped from Graham Lake. $5,300 and up. Seaview Land Estates, Ltd. 813 Fort, 382-7522 or 477-6764.

1.74 ACRES, COLE BAY, QUIET, secluded setting off semi-private road, 366 ft. of beautiful beach. Asking $45,000. G. Devlin, 385-2725, 382-2760.

SIDNEY REALTY LTD.
656-3928
Real Estate — Insurance
Serving the Saanich Peninsula

258 CONDOMINIUMS AND TOWNHOUSES

FOR SALE BY OWNER, BRAND new 2-bedroom split level, covered garage, extra finished area in basement. Clear title. Open for viewing Thursday, Friday, Saturday and Sunday, 1 p.m.-5 p.m., Unit No. 21, 278 Island Highway in the Village Grove. Owner 656-5982.

PARK OLYMPIC HEIGHTS, 668 Battery Street. 1 and 2 bedroom deluxe suites. 1 block to Beacon Hill Park. Fireplaces. Seaview. Quality appointments. Priced from $17,700. Open Daily 1-4 p.m. including Sundays.

258 CONDOMINIUMS AND TOWNHOUSES

X X X X X X X X X X
X BOULTBEE X
X SWEET X
X Realty X
X Ltd. X
X X
X
737 FORT 388-5561

BRAM LEA COURT
118 CROFT ST.
ONLY ONE LEFT
NEW ONE BEDROOM SUITE, W-W CARPET, DRAPES, STOVE AND FRIDGE, CABLEVISION. TRY YOUR OFFER. LOW DOWN PAYMENT. FOR FURTHER INFORMATION CALL 388-5561.

ARD LEA COURT
305 MICHIGAN STREET
NEW SUITES, OPEN TO VIEW FROM 1:30 P.M. TO 4:30 P.M. DAILY, EXCEPT FRIDAY, INCLUDING SATURDAY AND SUNDAY. WALKING DISTANCE TO DOWNTOWN AND PARLIAMENT BUILDINGS. CALL 388-5561.

DON'T MISS
SAANICH'S NEWEST TOWNHOUSES
CORNER OF FELTHAM AND SHELBOURNE
OPEN DAILY 1:00-4:30
(EXCEPT SUNDAY)
Two or 3 bedrooms. Shag carpeting. Each unit has a recreation room and workshop area. All grounds completely landscaped with individually fenced back gardens. A tennis court for the enjoyment of all. You can avoid the maintenance of a normal house without going to an apartment. The location is very handy to bus and shopping, and convenient to all schools, from kindergarten to university.
JUST LIKE A HOUSE
YOU CAN TRADE YOUR PRESENT HOME
$1150 DOWN HANDLES
CITY SAVINGS AND TRUST
383-4141

OPEN MON. THURS. AND FRI.
2:00 TO 4:00
SAT. 1:30 TO 4:30
1500 NORTH DAIRY RD.
QUALITY TOWN HOUSES
Located off Cedar Hill Rd. in a very convenient residential district — Over 1500 sq. ft. of finished home — three bedrooms — large L.R. with W.W. — separate D.R. Crestwood cabinet kitchen with adjoining utility — two bathrooms — finished family room — two private patios — compare size, quality $22,900 price, and easy terms then call IAN BOORMAN at 386-7521 anytime. BOORMAN INVESTMENT CO. LTD. 1111 Government Street.

SHANGRI-LA ESTATES
840 CRAIGFLOWER
OPEN TO VIEW
MON.-SAT., 1-4 P.M.
"de luxe" is even inadequate to describe these spacious 3-bedrm. units. "Complete" doesn't tell it all either, what with bath-and-half, washer, dryer, fridge, stove and drapes. You must see for yourself to believe it. Come on in. Block Bros. "Condominium Sales," 477-1841.

FAIRCLIFF CONDOMINIUMS
1433 FAIRCLIFF LANE
SUNDAYS, 12-5
WEEKDAYS, 11-6
DAWSON DEV. LTD.
385-8822

263 GARAGES FOR SALE, RENT OR WANTED

WANTED : GARAGE OF SPACE for storage, light welding. Sidney area. 598-4674.

265 HOUSES WANTED TO BUY

CASH IMMEDIATELY FOR YOUR HOME WITH POSSESSION NOW OR AT A LATER DATE TO SUIT YOU. BILL McCARTER, 592-3970 OR 385-9741 — J. A. HENDERSON REALTY LTD.

FAIRFIELD
Name your price — and terms. We need all levels of homes and property in this area. Please call JEANNINE KOSSACK at 383-7207 or 388-7361
Wall and Redekop Realty Limited.

Tradesman wants older homes any shape in the Greater Victoria Area. Cash or terms. Please Call JEANNINE KOSSACK 383-7207 or 388-7361
Wall and Redekop Realty Limited

3-4 BEDROOM HOME WANTED in Gorge area up to $25,000. Also have client for Oak Bay older character home. Call:
DOT HUDSON
592-3422 388-4294
D. F. Hanley Agencies Ltd.
3021 Shakespeare Street.

3-4 BEDRM. HOMES
I have purchasers for well kept homes with full basement. Preferably close to schools and stores. Call FRED CARVER for a Market Value Evaluation — No Obligation
FRED G. CARVER
Off. 385-7761, or 598-2581 Res.
D. F. HANLEY AGENCIES LTD.

WANTED:
IN ESQUIMALT
4 bedroom home or 3 with room for fourth and rumpus room in basement. Please phone Cliff Salmond at Gardner Realty Ltd. 385-7721 or residence 477-3626.

DO YOU HAVE
An older 2 or 3 bdr. house $20,000 or under that you'd like to sell? I need one now, ask for PEPE BROWNE 386-7721 (24 hrs.)
INVESTORS SYNDICATE REALTY LTD.

WANTED
Two-bedroom, full-basement home in the Burnside-Hampton Park area. Up to $20,000, for cash client. Call HEATHER GAMMON at 386-7737 or 478-2607.
TUFFREY & MILLS LTD.

Investor client wishes to buy a number of FURNISHED or UNFURNISHED homes in the Victoria area. Call F. SHERWOOD, 386-7521. BOORMAN INVESTMENT CO. LTD., 1111 Government Street.

TRANSFERRED?
Investor client will pay cash so you MOVE BY WEEKEND. ALF PORCHER, 386-2955 or 384-5823. Mayfair Realty Ltd.

OLDER COUPLE
from Ontario require a 1 or 2-bedroom home within 7 mile circle. Basement not necessary. All cash. Dar Garside, 385-2458. Byron Price and Assoc. Ltd.

SPOT CASH
For your older 2 or 3 bedroom home if suitable for investment any area, no listings needed. FREDDY STARKE 388-6231 or 384-9633 Island Pacific Realty.

I WILL BUY YOUR 2 or 3 Bedroom home immediately for cash if it's suitable for rental purposes. For fast action call my agent, J. ROGERS at BLOCK BROS. REALTY anytime, 386-3231.

FOR PRAIRIE COUPLE
2 bedroom older home, must be Vic West of James Bay. FREDDY STARKE 388-6231 or 384-9633 Island Pacific Realty.

GUARANTEED SALE
If your property is suitable for rental or renovation, and under $20,000 quickly call IRENE DALZIEL 388-6231 or 384-8692 Island Pacific Realty Ltd.

2 OR 3 BEDROOMS SEATON BETween Cadillac and Carey or near proximity. Up to $20,000 cash or cash to mortgage. Direct sale. Victoria Press, Box 383.

PRIVATE
Older home for cash. Up to $15,000. No agents. 479-2209.

265 HOUSES WANTED TO BUY

WALL and REDEKOP REALTY LIMITED
777 Broughton
Urgently require the following real properties. If your property meets these requirements please phone for an immediate inspection.
(1) Older country home with 2-3 bdrms. Price up to $18,000. Call Marie Malbon 388-7456.

(2) Family of five need 3 bdrm. bam'l home close to all school levels, up to $25,000. Call Marie Malbon 388-7456.

(3) Handy man special for local tradesman to repair for rental. Call Marie Malbon 388-7456.

(4) Side by side duplex, preferably in Esquimalt or Fairfield. Should have 3 bdrms. Call Marie Malbon at 388-7456.

(5) Young couple wishing to buy their first home. Have good down paym't. Need 2 or 3 bdrms., near Woolco. Call MARIE MALBON at 388-7361 or 388-7456.

HOME ON 1½ ACRES
Rest home or large house with 15 rooms. Quiet location.

ESQUIMALT OR GORGE
Newer three-bedroom home with extra bedroom in bsmt. Storage area or garage. Quiet area. About $25,000. Call MISS WALLY STEIN, 386-7521.

BOORMAN INVESTMENT CO. LTD.
1111 Government Street

TWO PRAIRIE COUPLES
WANTED IMMEDIATELY FOR THESE PEOPLE WHO HAVE JUST ARRIVED IN TOWN — NEWER OR OLDER 2 OR 3-BEDROOM HOMES. THEY'RE LIVING IN AN AUTO COURT AND MUST LOCATE QUICKLY. CALL NOW FOR IMMEDIATE INSPECTION. JOHN JAMES, WESTERN HOMES LTD. PH. 382-2157 24 Hrs.

CASH IN A FLASH
Handyman will purchase for cash immediately your older home under $20,000 for renovation purposes. Trades also considered. Call Quadra Realty 385-1431 anytime.

WANTED
2-3 bedroom home with full basement. Up to $4,000 down. Call LARRY QUAGLIOTTI 388-6231, Island Pacific Realty.

SMALL BUNGALOW WITH OR without basement. ANY GOOD AREA. BETTY SILVER 386-1341, Boultbee, Sweet Realty Hillside Shopping Centre.

PRIVATE
Roomy, full basement, 3 or more bedroomed home; good sized lot up to $20,000. 386-9930.

268 LISTINGS WANTED

THE WEATHER GETTING YOU down. Why wait 'til spring, prepare your house for the market now. Quickly call for your appraisal, LARRY QUAGLIOTTI or BOB KEELING, 388-6231, Island Pacific Realty.

270 EXCHANGE REAL ESTATE

GROCERY STORE-
260' FRONTAGE!
Will exchange $16,000 equity, plus $5,000 stock for clear title house anywhere on South Vancouver Island, or for equity in 3 to 6 suite rental block in town. This grocery is on corner of main roadway, with oodles of parking and 260' of road frontage! It has lovely 3 Bdr. Living quarters. The LR has WW carpet and lovely corner fireplace. Hurry on this. Try all offers. Wills of Whittomes 388-4271.
J. H. Whittome and Co.

TRADE YOUR HOME OR LAND for a BRAND NEW HUCKER BUILT home with 4 rooms up and full basement. Carport and sundeck on a BEAUTIFUL TREED SUBDIVISION in LANGFORD, close to BUS, SCHOOLS AND SHOPS. ALF PORCHER, 386-2955 or 384-5823, Mayfair Realty Ltd.

271 LOTS FOR SALE

SOUTH OAK BAY
Close to Village shopping area on a quiet dead end street, nicely treed lot, size 61'x118' average. Price $12,900.
B. F. GORELY, 598-4239 (Res.)
Ker and Stephenson Ltd.,
680 Broughton St. 385-3411

ARDMORE
One acre building lot, well treed and lovely country views to the North East. Priced for a quick sale at $6,700 or
METCHOSIN
Beautiful treed hillside acreage of 2.72 acres with a choice of plateaus for building site, giving excellent views. Priced for a quick sale at $8,700. Call BEN PARENT of NEWSTEAD REALTY LTD. 382-8117 or 382-5219.

WIDE SEA VIEW — SOUTH OAK BAY
One of the few lots left in this area, located on Barkley Terrace. Fantastic views, good building site. Asking $22,000. For further information call:
P. CHARLESWORTH
MONTREAL TRUST
386-2111 598-4786

WATERFRONT
SOUTH OAK BAY
Has to be one of the last lots left in this prime location, approximately 54 ft. wide.
$23,000
384-8126 JIM McNAUGHT 382-8943
PEMBERTON, HOLMES LTD.

Near Stadacona Park
2 high view lots. Contractor will build to suit. Plans and financing available. Call Bill Jensen or Ron Black, Royal Trust, 1039 Johnson St., 384-8001.

NORTH SAANICH
2 lots — both 1.01 acres — $6,000
1 corner lot — 1.35 acres — $8,000
— GOOD TERMS —
BRUCE McILROY, 384-8001
The Royal Trust Co.
1039 Johnson St.

POLYANTHUS CRESCENT
Lots available from $6900. Close to all amenities. Mortgages available at 8¾%.
KASAPI CONSTRUCTION Co. Ltd. 386-6191 or 386-0793. Ask for Mr. Newson.

2-ACRE LOTS — PIPED WATER
$6,950 — $1,750 DOWN.
20 beautifully treed lots to choose from, 3½ miles north of Mill Bay, please call Mr. Rick Hawkes, Paris Enterprises Ltd., 384-0033 day or evening.

OAK BAY SOUTH — GOOD BUILDING LOT ON QUIET CUL-DE-SAC. NICELY TREED—OAK, HOLLY AND SHRUBS GALORE — $13,000. PHONE BILL PALFREY 386-7545. ISLAND HOMES LTD.

LIGHT INDUSTRIAL LOT WITH rentable home. 12' driveway to get past the house. Potential for SALES, STORAGE, SHOP. Asking $20,750. Phone J. ETTEMA for the address. 383-7115. Ettema Realty Ltd., 1807 Cook St.

2 ACRES — HAPPY VALLEY
Treed building lot (180'x485' app.) City water and hydro. Driveway in and building site cleared. $10,700. Frank Allen of Rex Hughes Agencies, 478-1729 or res. 478-4807.

ARBUTUS DRIVE, NEAR UVIC, beautifully treed lot. Offered at $14,000. HOWARD TOMLIN, 477-1527 or 385-9741. J. A. Henderson Realty Ltd.

GORDON HEAD
Ferndale and Montford, 2 side-by-side seaview lots. $10,700 and $12,300. 477-5835.

TREED LOT ON LANGHOLME in Colwood. Perc tested. $7,600. 478-2269.

HAVE A LOT NEAR BRENTwood. Will build home or summer cottage. Len Grover, 478-7674.

SOOKE—2 HALF ACRE LOTS, very close to Kemp Lake. 642-3475 evenings.

273 PROPERTY FOR SALE

METCHOSIN DISTRICT
2-acre lots — $6,500 and up
REX HUGHES AGENCIES LIMITED
478-1729

METCHOSIN, SEA VIEW, CITY water, paved roads, 2.29 acres cleared. 383-6224.

273 PROPERTY FOR SALE

VIEW LOT FOR SALE
On BARKLEY Terrace; this property is for one with an imagination and wants to use it. Beautiful views of the Straits. Vendor has architect drawings of house for this lot, free to purchaser if he so desires. If you are looking for something different in a building lot, have a look at this one. Sign on property. Full asking price — $22,000.

MALAHAT DRIVE
Approx. 3.66 acres of nice level wooded property with road right up through it, would make an ideal trailer court. Plenty of highway frontage.

For more information or to view either of the above properties, call:
C. M. (BUD) FORBES
MONTREAL TRUST
386-2111 652-2930

FIRST OFFERING
100 ACRES
NORTH SAANICH
Fabolous sloping view property overlooking the airport and the Gulf Islands — well treed — approx. 1 MBF of timber — ideal holding property. Full price $175,000. For details phone or write A. J. Ackerman personally at 112-754-4401 days or 112-248-3710 eves. collect
BLOCK BROS. REALTY LTD.
83 Victoria Crescent,
Nanaimo, B.C.

THREE ACRES
With frontage on DOUGLAS ST. and at $18,000 per acre this is one of the best investments in town. Call S. W. BRIDGES for details. 386-7721, 478-1455. Investors Syndicate Realty Ltd.

LOCHSIDE DRIVE—3 LOTS
½ acre each. Excellent, level cleared land near Sidney. Asking $27,900.
D. BECKNER
MONTREAL TRUST
598-1391 386-2111

HIGHLANDS: 160 ACRES, TREES, VIEWS, TRAILS. CALL A. KLENMAN FOR APPOINTMENT TO DISCUSS. TOWN AND COUNTRY REALTY LTD., 382-7276.

32,760 SQUARE FEET OF apartment zoned property situated in a good location in James Bay. Full price $99,000. Call Harold Ware of Gardner Realty Ltd. 385-7721 or Residence 598-4358.

MILL BAY
WATERFRONT, ACREAGE LOTS, FARMS
Call "land specialists," 743-5525
Malahat Realty Ltd.
Mill Bay, B.C.

274 PROPERTY WANTED

DUPLEX ZONED LOT
Sewered, city, Haultain-Oaklands, preferred minimum 60x130', maximum gross cash price $9500.
RESIDENTIAL LOT
Sewered, a few rock outcroppings, some trees, a little privacy. Minimum 60' frontage. Maximum gross cash price $10,000. For above and other enquiries, list for immediate inspection and action with JOHN RUSSELL, 386-2955 or 592-3248, clients waiting. Mayfair Realty Ltd.

WANTED 5-10 ACRES FROM Central Saanich to Deep Cove area. Preferrably an old farm with a large house. No salesmen or agents, please. Victoria Press, Box 364.

VICKERY AND SONS LTD.
LOTS OR ACREAGE IN ANY AREA
592-6149 592-6629

CASH NOW
for SUBDIVISION or development property. ALF PORCHER, 386-2955 or res. 384-5823. Mayfair Realty Ltd.

CASH — TOP PRICES
FOR SUBDIVISION LAND OR APARTMENT SITES.
PARK PACIFIC APTS.
388-5491

REQUIRE GULF ISLANDS UNdeveloped waterfront property. Write P.O. Box 1741, Calgary, Alberta, with accurate description, location, terms.

TOWNHOUSE PROPERTY REquired for both an exclusive development and family development. Please call Explorer Developments, 382-4218 or 386-0471.

APARTMENT-MOTEL, COMMERcial sites and sub-dividable land required. Contact Mardon Construction, 592-0995.

LOTS — SEWERED AND NONsewered. Subdividable land—apartment sites. 479-1861.

WANTED: DEVELOPMENT property for residential-commercial-industrial use. 598-3737.

280 ACREAGE FOR SALE AND WANTED

20.3 ACRES
GOLDSTREAM AREA
50 FT. x 200 FT. FRESH WATER POOL
5 BEDROOM HOUSE
3 ROOM COTTAGE
CHICKEN HOUSE
GARAGE AND BARN
TROUT STREAM RUNS THROUGH THE PROPERTY
GOOD TIMBER STAND
AMPLE WELL WATER
PRICE $190,000
Phone JACK SWANSTON
388-4271 592-6338
J. H. Whittome and Co. Ltd.

FARM LISTINGS
20 Acres plus nice 3 bedroom home, barn, good soil. All fenced. Asking $56,000.
also
48 acres, some cleared, includes large 3 bedroom home, barns for hay and stock. $63,000.
also
42 acres, about half cleared, includes 3 bedroom home, very nice condition, barn and other buildings. $67,000.
Terms arranged on above properties. Call:
TED CHARTRES, 479-1667
J. H. Whittome and Co. Ltd.
Royal Oak

SPROAT LAKE
NEAR PORT ALBERNI
94 Acres (some waterfront)
Good Highway Frontage.
Call IRA FREEDMAN of BOULTBEE, SWEET REALTY
388-5561 or
592-0511

WATERFRONT 12.72 ACRES
Proposed subdivision plan for 23 lots. View of Saanich Inlet, Mill Bay area. Offered at $110,000. Terms. JAY ROGERS, 386-3231 or 477-4569.

BLOCK BROS.
WANTED
Acreage any size in Saanich Peninsula or any district. Have immediate buyers. MRS. McKEAGE, 478-5868. Island Pacific Realty.

SURPLUS LOAD
Logging company selling off various parcels, approximately 5 acres. Near Courtenay. For further details write Victoria Press, Box 335.

ACREAGE FOR SALE?
Large or small, with or without home, building lots, etc. Call GEORGE CHAN, the specialist in Land. 386-2955. Mayfair Realty Ltd.

1½-10 ACRES COLWOOD, LANGford or Saanich. With or without buildings. Cash or cash to mortgage. 384-5823.

BUILDING LOT IN VICTORIA West. $7,000. Lloyd Ellis, 658-8222. Island Homes Ltd., 386-7545.

On Saturday, January 29th
VOTE
Foster ISHERWOOD
FOR CITY ALDERMAN
VOTE AT SENIOR CITIZENS ACTIVITY CENTRE
FOR TRANSPORTATION
383-7157
Inserted by Isherwood for Alderman Committee

280 ACREAGE FOR SALE AND WANTED

CASH
For property in the Greater Victoria area including Colwood and Metchosin.
KASAPI CONSTRUCTION CO. LTD., 386-6191

COUPLE REQUIRE REASONable priced acreage to care for severely emotionally disturbed children — isolated areas considered. Victoria Press, Box 396.

285 UP-ISLAND PROPERTIES

SHAWNIGAN LAKE
Large 4-bedroom, ¾ basement stucco home on 2 lots close to stores and walking distance to public wharf. Fireplace, large dining room. A-O heat, garage, fruit trees. Price $21,900.

COBBLE HILL AREA
Brand new 3-bedroom stucco home features H.W. floor, A-O heat, fireplace, 4-pce. bath, utility room at the end of carport, separate dining room.

LOTS ½ ACRE AND UP
On paved road. Priced $3500 and up. Piped water, terms available if required. Contact Herb Bains at 743-5180 or 383-4141
City Savings and Trust Co.

RETIREMENT SPECIAL
QUALICUM BEACH
VANCOUVER ISLAND
Modern post and beam beauty with view of ocean overlooking the golf course. Two bedrooms, 1 extra large. Lots of privacy (all fenced), professionally landscaped. Close to shopping and all facilities. An excellent buy at $34,000, terms. All details from Bernie Knelson, care of Nanaimo Realty Co. Ltd., Box 518, Nanaimo, B.C. 754-2311 or Eves. 758-5566.

PARKSVILLE FARMS
Two farms near Parksville — both valuable holding properties.
1—80 acres — 10 cleared, $50,000.
2—160 acres — 100 acres cleared, $90,000.
These farms have level arable land and can be purchased on flexible terms. For details contact D. M. MacKILLOP, Blanshard Office, 386-3231 or AL ACKERMAN, Block Bros. Nanaimo, 754-4401.

2-BEDROOM, MODERN HOUSE and treed acre. Good residential area North of Nanaimo. Paved road, city water, oil heat, low taxes. Two garages, heated workshop with heavy wiring. $17,000, cash or cash to mortgage. Phone owner, 752-6541 Qualicum.

3-BEDROOM HOME ON 12 clear, fertile, fenced acres with 7 stanchion barn. 746-6198 Duncan.

3-BEDROOM HOME, COMMUNity water, paved road. Cobble Hill. 743-5046.

BY OWNER, NEW, 2-BEDROOM house, Qualicum, clear title, 478-1557.

290 FARMS FOR SALE and WANTED

LET'S DO SOME HORSE TRADING
7.59 acres in Colquitz area. Farm-style 4-bedroom family home and modern 2-BR. home rented at $130 per mo. Owner will trade for 2-3 BR. home with very small acreage or extra large lot ANYWHERE!! and carry balance at 8% int. Owner retiring and wants something smaller.
HILARY STEWARDSON
385-7761 598-4172
D. F. Hanley Agencies Ltd.

25 ACRES
3-BEDROOM HOME
Cleared, fenced and cross fenced, orchard, loganberries, stream with large holding pond and water rights. 2 large chicken houses, barns, machine shed, feed house, etc. Modern stucco bungalow with hot water heating. A "Best Buy" at $76,000 with terms. JOE RICKARD.

BROWN BROS AGENCIES LTD.
1125 BLANSHARD STREET
385-8771 (anytime)

WANTED SMALL FARM SOUTH of Malahat, will trade clear title home in Saanich. Value $26,000. 479-3727.

BUY
SELL
TRADE
Through
CLASSIFIED
DIAL 386-2121

GREATER VICTORIA WATER DISTRICT
478 Island Highway,
Victoria, B.C.
TENDER
for
MISCELLANEOUS MATERIALS AND EQUIPMENT
Sealed tenders will be accepted up to noon, February 23rd, 1972, for the supply and delivery of the following types of materials. More detailed information available at the District's office, 479 Island Highway.
The lowest or any tender not necessarily accepted.
a) Gas and oil.
b) Chlorine and ammonia.
c) Bronze plumbing fittings.
d) Copper and plastic tubing.
e) Cast iron valves, tees, bends, etc.
f) Fire hydrants.
g) Asbestos cement water pipe.
and
Sealed tenders will be accepted up to noon, February 23rd, 1972, for the supply and delivery of the following equipment. More detailed information and tender forms may be obtained at the District's office, 479 Island Highway.
The lowest or any tender not necessarily accepted.
a) One rubber-tired loader.
b) One track bulldozer.
c) One pickup truck.
d) One dump truck.
e) Two crew carrier trucks.
f) One station-wagon.
g) One farm tractor with power equipment.
R. A. Upward,
Chief Commissioner.

GREATER VICTORIA WATER DISTRICT
TENDERS FOR
SUPPLY AND DELIVERY OF 9,000 FEET OF 52"-54" DIAMETER STEEL PRESSURE PIPE
Sealed tenders will be received by the Greater Victoria Water District up to 10.00 o'clock P.S.T. in the morning of Friday, March 3rd, 1972, for the supply and delivery of approximately 9,000 feet of steel water pipe having an approximate inside diameter of 52-54 inches.
Specifications, Contract and Form of Tender may be seen at the Offices of the Board, 479 Island Highway, Victoria, B.C. and one copy may be obtained on payment of the sum of Ten ($10.00) Dollars, which will be refunded on return of documents in good condition.
The lowest or any tender will not necessarily be accepted.
Greater Victoria Water District,
479 Island Highway,
Victoria, B.C.

SHERIFF'S SALE

Under and by virtue of a Warrant of Execution issued out of the Provincial Court of British Columbia, Small Claims Division, Victoria Registry, and to me directed against the goods and chattels of Big Daddy's Enterprises Ltd., I have seized and will offer for sale by Public Auction at 975 Kings Road, Victoria, B.C., on Monday, the 31st day of January, 1972, at the hour of 1:30 o'clock in the afternoon, all the restaurant equipment, etc.,

MIDDLE-CLASS ANIMALS

MARMADUKE

"Build him his own cupboard. . .I'm tired of finding bones in my galoshes!"

THE FAMILY CIRCUS

"I better not lock the bathroom door, Grandma, 'cause I might lock myself in and you'd have to climb through the window to get me out."

GARDENING
hilda beastall

Old Baking Tin Best For Sterilizing Soil

Old and discolored baking tins will find a new use in the lives of gardeners as containers for sterilizing soil.

The tins should still be leak-proof, but otherwise their condition is not important.

Garden refuse properly composted is free of viable or living seeds either from garden plants or weeds, but there is always the outer layers of the heap which do not reach the 180 degrees F. temperature needed for rendering most seeds useless for germination.

When the gardener sows a few special seeds in a pot or seedbox to germinate indoors, results are more satisfactory if the soil has been previously sterilized.

* * *

Weed seeds are frequently the first to germinate thus depleting the small soil area of moisture and nutrients before being identified as weeds.

It is not uncommon to hear of a new gardener letting the weed seedlings grow and pulling out the later germinating cultivated kinds.

Experience helps in quick identification; and so does the sowing of the seed in rows in a seedbox, or in a spiral from the centre outwards in a flowerpot.

With these methods, spotting the weed seedlings as they germinate is made easier. Pull them out at once.

However, the sterilizing of small amounts of soil is advisable. Since it may be done without harming the soil, the gardener need not hesitate to use this method.

Fill the baking tin (of required size for quantity of soil needed) with a soil mixture of compost and sand suitable for the seeds to be sown.

* * *

Have the mixture well dampened but not saturated. Wrap the tin of soil in a sheet of aluminum cooking foil and place it in a 350 oven for one hour.

Try to seal the foil by using the "drug-store-wrap." This lessens the odor from the steaming soil but nothing completely eliminates the peculiar smell, so don't oven cook delicately flavored food at the same time. Leave the oven door open when finished.

The steam is the sterilant. When cooled, the soil should still be slightly moist and ready for seed sowing.

When a flowerpot must be sterilized, or a seed box, fill with the dampened soil mixture and wrap closely in foil. Sterilize in the 350 degree oven for one hour.

Plastic pots will not take this heat, so they must be washed in warm soap and water for cleansing.

CRYPTIC CROSSWORD

SOLUTION TO THURSDAY PUZZLE

ACROSS
6 Fairway
7 Pivot
9 Bad
10 Character
12 Dictatorial
15 Concentrate
17 Slaughter
19 Bat
21 Prose
22 Assault

DOWN
1 Banal
2 Try
2 Lash
4 Sincerity
5 Foreman
8 Writer
11 Discourse
13 Tenths
14 Howlers
16 Walls
18 Ease
20 Man

CLUES

ACROSS
1 Evidently one, not represented by another (4-8)
7 The keynote to good health? (5)
8 The doctor's behind with a rough report (5)
9 A local train never includes it (3)
10 How sea-sick people feel on disembarking? (6, 3)
11 Joe holds a lettuce in humorous fashion (6)
12 Supported, yet not allowed to proceed (4, 2)
15 Thinks it will make Enid cross (9)
17 One gets nothing for it (3)
18 Bird that is below par (5)
19 Went out after a rise (5)
21 Is successful and economical in use (4, 1, 4, 3)

DOWN
1 A restraining habit (6-6)
2 It has a head but that's not the point! (3)
3 Say your piece? (6)
4 Having paid, they recover (9)
5 State that I had turned round (5)
6 What one gets for breaking rigid rules? (5, 7)
7 An unusual cut in a garment (5)
10 Fish one catches in baskets (9)
13 Showing its age (5)
14 Bar put up outside a show (6)
16 One group of people includes him (5)
20 It's eaten in abundance (3)

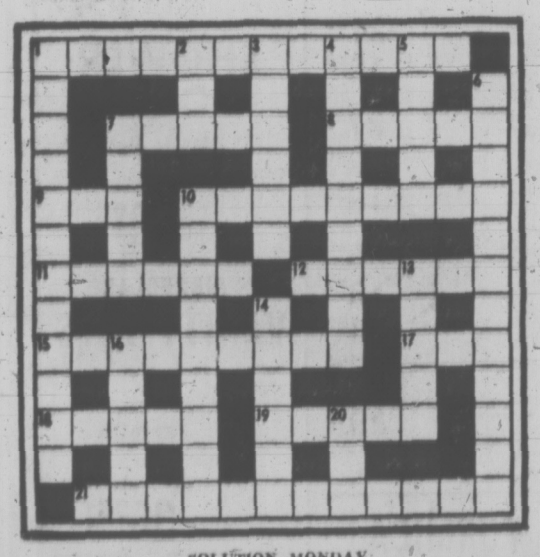

SOLUTION MONDAY

The Bridge Expert

By FRED KARPIN

It is quite a nice feeling when one is a declarer, and he knows that he can throw an opponent into the lead at a propitious time, and thereby force the latter to make a lead which gives declarer a trick that he could not, or might not, have made on his own power.

Such was the pleasurable experience of our South declarer in today's deal. The hand arose in a rubber-bridge game.

Neither side vulnerable. North deals.

NORTH
♠ Q 7 4 2
♡ A K
◇ Q 9
♣ A J 9 5 4

WEST
♠ -
♡ J 9 7 5 4 2
◇ 8 7 6 3 2
♣ 8 3

EAST
♠ K J
♡ Q 10 8 3
◇ K J 5 4
♣ Q 10 6

SOUTH
♠ A 10 9 8 6 5 3
♡ 6
◇ A 10
♣ K 7 2

The bidding:

North	East	South	West
1 ♠	Pass	1 ♠	Pass
3 ♠	Pass	4 NT	Pass
5 ♡	Pass	5 NT	Pass
6 ◇	Pass	6 ♠	Pass
Pass	Pass		

Opening lead: Three of ◇.

The bidding was quite sound. When North jumped to three spades after having opened the bidding, South, having a full opening bid of his own, embarked on a slam. Had North come up with three kings (via Blackwood), South could have counted all 13 tricks; and, in this case, he would have bid a grand slam.

On West's opening lead of the diamond three, declarer put up dummy's nine (on the assumption that West was more likely to be leading away from the jack than from the king). On this day, it didn't matter, for East played the jack, and South won the trick with his ace.

Hoping that the two outstanding trumps were divided one apiece in the hands of the opponents, South next laid down his ace of trumps. When West discarded the deuce of diamonds on this lead, South knew that the loss of a trump trick to East's king was inevitable.

A less gifted player might now have entered dummy via the heart king, and on the heart ace he would have discarded his diamond ten. And eventually he would have finessed West for the club queen. He would then have gone down a trick.

But our South declarer played the hand in a much more practical way, based on the realization that East could be put into the lead with the trump king whenever South desired to do so.

At trick three he led his singleton heart to dummy's ace, and on the king of hearts he discarded his diamond ten. He next led dummy's queen of diamonds and ruffed it. Both hearts and diamonds had now been eliminated from the North-South hands.

A trump was then led, compelling East to win the trick with his king. If East returned either a heart or a diamond, South would discard his losing club while trumping the trick in dummy. And if East elected to play back a club instead, dummy's jack of clubs would be promoted into a winner, and become declarer's slam-going trick.

FUN WITH FIGURES

By J. A. H. HUNTER

Peter put down his glass. "What about your sisters?" he asked. "I recall you had three. All married now, eh?"

"That's right. It's odd I was thinking about their ages just today," replied Mike. "They're spread evenly one year apart, and it's funny the squares of their ages add up to twice the square of my age."

How old was Mike?

(Answer Monday)

Yesterday's answer: CRASH was 42681.

TEST RANGE POOR CHOICE

ESSEN, West Germany (UPI) — Two young men on their way to rob a fur store stepped behind a building to test their pistol, police said.

When they fired the gun, they suddenly found themselves engulfed in policemen. The building they picked for a shooting range was a police station.

PEANUTS

BROOM-HILDA

WIZARD OF ID

APARTMENT 3-G

B.C.

EB AND FLO

MISS PEACH

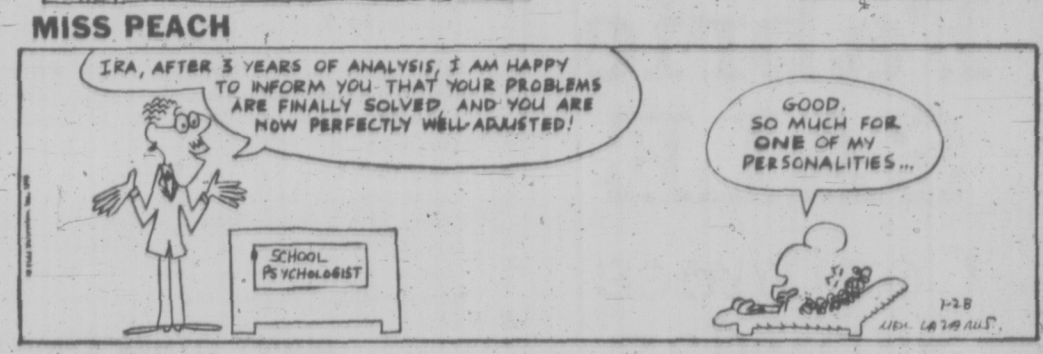

SNOJOE

MUTT AND JEFF

MARK TRAIL

War Papers Under-Play Canadian Role in Assault

By HAROLD MORRISON

LONDON (CP) — On the day after the costly Dieppe raid, Lord Louis Mountbatten confided to the British war cabinet that the nine-hour assault spearheaded by Canadians was "very satisfactory."

The chief of combined operations maintained that planning was excellent, air support faultless and naval losses extremely light.

In that hitherto secret summary of the war cabinet meeting, made public with the disclosure of the 1941-45 cabinet archives, not a word is mentioned of the heavy Canadian losses.

Mountbatten's report, developed into a more elaborate secret cable to Prime Minister Winston Churchill on that same day, heartened the war leaders.

Deputy Prime Minister Clement Attlee said the planning and execution of this raid on Aug. 19, 1942, reflected the greatest credit on all concerned.

PRAISED ALLIES

Foreign Secretary Anthony Eden even suggested that if it were found that Allied contingents had acquitted themselves well, appropriate mention should be made of the part they played.

All cabinet members joined in praising the participants and suggested another raid might be considered later.

Mountbatten set the tone of that meeting by reporting that of the 6,100 men involved in the attack, two-thirds had returned to Britain. He did not say, as later reports disclosed, that of the 4,960 Canadians in the assault, total losses amounted to more than 3,300, including about 1,800 taken prisoners.

The devastating losses were only faintly reflected in Mountbatten's further comment that the Dieppe raid might lead to changes in methods and techniques in dealing with German coastal defences. He hinted that further attacks might be aimed at soft spots rather than strongly-defended coastal points.

Nevertheless Mountbatten maintained his optimism that day. In a secret cable to Churchill who was in the Middle East, Mountbatten reported that tactical surprise was achieved in Dieppe.

He described the co-ordination of the assault as perfect and the morale of returning troops as excellent—"all I have seen are in great form." He suggested the Germans had been rattled but he admitted that the raiders were unable to capture a town and that the withdrawal had been difficult because the Germans brought every form of fire on the beaches.

Thus Dieppe was sized up and dismissed by the war cabinet which passed on to other issues and events. But the Dieppe operation was analysed in detail two months later and a thick volume forms parts of the cabinet papers.

BOMBING PLANNED

This document shows that when originally conceived, the raid was to be preceded by heavy bombing. It also shows that Lt.-Gen. Bernard Montgomery, who later became the hero of the desert war, became closely associated with the military side of planning as head of Southeastern Command in Britain.

In June, two months before the raid finally took place, high-level bombing was abandoned on the suggestion of air force and military commanders who proposed diversionary aerial attacks. But air cover for the assault was to be maintained. The document shows that Montgomery, who was transferred before the raid took place and who later criticized the operation, attended the June meeting where high-level bombing was eliminated.

Some post-war reports have suggested the Germans were tipped on the raid and were waiting to rake the attackers with killing fire. But the analysts insisted that tactical surprise was maintained, enabling a huge flotilla to be moved safely across 70 miles of sea.

From a political viewpoint, the operation was judged to be far from a clear-cut victory. Unfortunately, said the analysts, the attack came just after the news that Churchill was conferring with Premier Joseph Stalin in Moscow and since Stalin had long demanded a second front, the Germans were able to impress the public with argument that Dieppe was the second front which failed.

British political propagandists conceded in the cabinet document that they had lost the political initiative to the Germans. The dearth of news on positive success in Dieppe also made their task more difficult.

From a military viewpoint, the analysts said they learned a number of lessons. One was the need of overwhelming fire support if such a raid was ever repeated. Another was the need to make planning flexible. And perhaps bruised by the heavy loss of tanks on the beaches, they suggested that in future no tanks should be landed until anti-tank defences were destroyed or otherwise cleared.

MATE OR VACATE PUB MAN'S CHOICE

HIGH WYCOMBE, England (UPI) — Pub manager Bernard Saunders has received an ultimatum from his brewery bosses — find a wife within six months or find a new job.

A brewery spokesman said the order was issued after Saunders took over the bar from his deceased parents. They said an English pub needs a woman's touch.

The 41-year-old bachelor appealed against the ultimatum, but said he would rather give up the pub than his freedom.

"I am too set in my ways," he said. "For anyone having to live with me now it would be hell."

EATON'S THERE'S MORE FOR YOU DOWNTOWN

Store Information 382-7141

Spotlight Fabric SALE Continues Saturday and all next week

If the weather kept you from your share of the fabric savings—take heart—Eaton's is continuing this great sale for another week. Come and see the new knits, cottons, jerseys and blends in the newest colours and prints for spring and summer . . . stock up, it's the way to make home sewing really pay off.

36" Cotton Poplin
Imported from Brazil
Sale, 1.19 yd.

The machine washable, easy-care cotton poplin you choose for your own sportswear as well as children's wear. Choose from plain red, navy, paddy, copen blue, orange, royal, black and white.

38" All Cotton Fine Print
Favoured for Many Uses
Sale, 79c yd.

Fine, warm wash-fast colours newly styled to enable the home seamstress to make economical garments that go anywhere. Wide colour choice. Try a shirt dress, flare skirt, a patchwork quilt (so current now).

Fabrics, Third Floor

Slegg's PRE-INVENTORY SALE

CONTINUES THROUGH MONDAY

SAVE 30% on gallons & quarts of colorful PITTSBURGH® PAINTS

HUNDREDS OF CUSTOM-MIXED COLORS AND WHITE

Choose from the hundreds of decorator-styled colors for your home and the things in it. Greens, pinks, yellows . . . you name it and we have it. Available in all interior and exterior PITTSBURGH PAINTS custom-mixed colors and white. Give your home that fresh, new look for the bright spring and summer seasons ahead . . . at special dollar savings. Come in today and ask about it.

$1.49 SPECIALS

7½" Paint Roller and Tray	1.49
4" Stain Brush	1.49
Paint Spray Bombs	1.49
Caulking Guns	1.49
Gal. Paint Thinner	1.49
Liquid Sandpaper 20-oz.	1.49
Paint and Varnish Stripper	1.49
Panel Adhesive Tube	1.49
Bondex Water Putty 4-lb.	1.49
Bond Fast Glue 20-oz.	1.49
Silent Electrical Switches	3 for 1.49
Electrical Outlet Boxes	2 for 1.49
Single Switch Plates	12 for 1.49
Duplex Receptacle	4 for 1.49
Duplex Covers	12 for 1.49
Porcelain Lamp Holders—	4 for 1.49
Plastic Lunch Kits each	1.49
Spray Grease Remover	1.49
Tub and Tile Caulk, Tube,	1.49
Steer Hide Duster Gloves pair	1.49
Rubber Gloves, 2 prs.	1.49
60-lb. Topping Mix	1.49
60-lb. Concrete Mix	1.49
60-lb. Concrete Mix	1.49
24x24x2" Sidewalk Slabs	1.49
2x12x12" Patio Slabs—4 pcs.	1.49
2x12x16 Patio Slabs 3 pcs.	1.49
2x8x16 Patio Slabs 6 pcs.	1.49
2⅝x12x24 Patio Slabs—2 pcs.	1.49
12x12x4" Solar Screen Blocks	3 pcs. 1.49

LUMBER — LUMBER

2x3—2' pcs.	20 pcs. 1.49	2x10—6 ft. pcs.	3 pcs. 1.49
2x4—6 ft. pcs.	5 pcs. 1.49	2x4— 8 ft. Economy	5 pcs. 1.49
2x6—6 ft. pcs.	5 pcs. 1.49	2x6—4 ft. pcs.	10 pcs. 1.49
2x8—6 ft. pcs.	4 pcs. 1.49	2x6—2 ft pcs.	20 pcs. 1.49
1x4 Rough Cedar 4 ft.	10 pcs. 1.49		
8x6 Cedar S4S 6 ft.	1.49		
1¾ Bevel Casing. Per set	1.49		

PRE-FINISHED PANEL CLEARANCE
FIRST QUALITY PLYWOOD – SAVE NOW!

4x8 Light Skeltone V-Grooved. ONLY	3.39	4x8 Chatham Oak. ONLY	4.19
4x8 Dark Skeltone V-Grooved. ONLY	3.39	4x8 Summer Cedar. ONLY	4.69
4x8 Embossed Riviera Ash. ONLY	4.59	4x8 Summer Pine. ONLY	3.99
4x8 Mt. Forest Pecan. ONLY	4.19		

EXOTIC PANELS

4x8 Walnut V-Grooved Pre-Finished. ONLY	10.95	4x8 Rosewood V-Grooved Pre-Finished. ONLY	11.75
4x8 Teak V-Grooved Pre-Finished. ONLY	10.59	4x8 Birch V-Grooved Pre-Finished. ONLY	7.95

¾" CABINET STOCK

4x8x¾ Rotary Mahogany Lumber Core. ONLY	13.50	4x8x¾ Ash Lumber Core. ONLY	19.95
4x8 Ribbon Mahogany Lumber Core. ONLY	14.95	4x8x¾ Teak Lumber Core. ONLY	28.95

CARPET REMNANTS
AT LOW CLEARANCE PRICES

COLONY PARK—2 tone random shear acrylic. Copper bronze. 12x2.	5.23
TAHITI—100% nylon pile. 2 tone shag. Green. 12x3'4".	8.55
TAMPICO—Green. 12x4.	16.88
NEW ERIN TWIST—Yellow. 12x4'1".	17.22
ARGONAUT—Dense acrilan pile, cut and loop. Red. 12x4'5".	18.63
KINGS COURT—Cut and loop texture. Acrilan. Frosted willow. 12x5'6".	23.13
CALEDON HILLS—Cut and loop texture. 100% DuPont nylon. Olive brown. 12x5'6".	23.13
VALHALLA—Heavy nylon shag, printed. Glacier white. 12x5'1".	23.47
LYNNWOOD—Plain acrilan plush. Brown velvet. 12x6	58.95
MARACAIBO—2 tone nylon cut pile shag. Indies Peacock. 12x6'2".	55.40
HAWTHORN—Hard twist acrilan. Bronze gold. 12x6.	55.95
MARACAIBO—2 tone nylon cut pile shag. Indian brass. 12x8'6".	76.27
MARACAIBO—2 tone nylon cut pile shag. Pearl white. 12x8'5".	75.53
FAMILY LIVING—Indoor/outdoor. Level loop. Berry red. 12x8'10"	62.66
VALHALLA—Heavy nylon shag. Printed. Black quartz. 12x6'3".	66.03
CALEDON HILLS—Cut and loop texture. 100% Dupont nylon. Green. 12x6'6"	54.50
COLONY PARK—Patterned 2 tone random shear. Grain gold. 12x6.	45.40

MANY OTHER REMNANTS ALSO AVAILABLE

QUADRA SCROLL Nylon Broadloom
White only. SQ. YD. 3.99

VELVET TOUCH SHAG
White only. SQ. YD. 5.45

CERAMIC TILE CLEARANCE
Good color and pattern selection from antique Mediterranean styling and Symphony series. In blended pastel shades. ONLY, sq. ft. 55¢
So easy to install yourself or we will arrange installation for you.

BIFOLD DOORS
3'0"x6'8", 4-panel Rotary Mahogany. 15.75
30"x6'8", 4-panel, Full louvred 29.95

CARPET PART ROLLS

CORAL REEF—100% nylon, continuous filament. Orange. 12'x23'	190.60
PEERLESS — Shag. Rust. 12'x35'	235.80
SWINGER — Shag. Green. 12'x28'	330.50
CLASSIC TOUCH — 2 tone, cut pile shag. Green. 12'x18'	180.84
CLASSIC TOUCH — 2 tone, cut pile shag. Gold. 12'x18'	180.84
TOWN-AIRE OZITE — Copper. 12'x45'	359.70

BUY THE WHOLE ROLL and SAVE!
Part rolls subject to cutting charge of 5%.

BAR STOOLS
32" High ONLY 5.95
28" High ONLY 5.75

FIREPLACE GRATES
7-bar, ONLY 3.59

CEDAR
4x4 Cedar S4S. Lin. ft. 24¢
4x4 Rough Cedar. Lin. ft. 20¢
1x8 Rough Cedar. Lin. ft. 10¢
1x6 Rough Cedar. Lin. ft. 8¢
1x10 Ranch Panel. Rough face. 100 lin. ft. 22.50

LADDER CLEARANCE
Aluminum extension ladders, complete with pulleys and ropes.
20-ft. 33.95 24-Ft. 39.95

ALUMINUM STEPLADDERS
5-Ft. Standard 16.95
6-Ft. Standard 19.50
7-Ft. Heavy Duty 33.50
8-Ft. Heavy Duty 35.95

WOOD STEPLADDERS
4-Ft. 7.95 7-Ft. 18.95
5-Ft. 9.45 8-Ft. 19.95
6-Ft. 11.45 10-Ft. 24.95

TOP QUALITY MIRRORS
Pre-Packaged. Ready to take away.
¼" Plate, bevelled. 16x60. ONLY 13.95
36x28. ONLY 15.95
50x28. ONLY 19.95
60x30. ONLY 25.95
¼" Plate. No Bevel. 16x24. ONLY 5.39
16x48. ONLY 10.95
Crystal Mirrors with Bevel. 50x28. ONLY 16.95
42x28. ONLY 12.95
Crystal Mirrors. No Bevel. 16x48 Door Mirror. ONLY 7.89
42x28 Door Mirror. ONLY 11.79

FRAMING LUMBER
2x4 Spruce, Std. and Btr. 8' 79¢ 10' 99¢ 12' 1.19
2x4 Utility Hemlock 8' 63¢ 10' 79¢ 12' 96¢
2x6 Fir, Std. and Btr. 8' 1.20 10' 1.47 12' 1.80
2x8 Fir. Std. and Btr. 8' 1.60 10' 1.97 12' 2.39
2x10 Fir. Std. and Btr. 8' 1.93 10' 2.39 12' 3.30
2x2 8' 32¢ 10' 40¢ 12' 48¢
1x4 8' 32¢ 10' 40¢ 12' 48¢

POWER TOOL CLEARANCE
1 Only—⅝" Skil Drill. No. 560c 27.95
1 Only—¼ Skil Drill. No. 503c 18.95
1 Only — ¼ Skil Drill. No. 496c. Reversible 27.95
1 Only—Skil Router. No. 295 89.50
1 Only—¼ Shopcraft Drill. No. 9740 13.95
1 Only—¼ Shopcraft Drill. No. 9746. Variable speed 25.95
1 Only—¼ Shopmate Drill. No. 1825 19.95
1 Only—Shopmate Sabre Saw. No. 1816 64.95
1 Only—Shopmate Jig Saw. No. 1810 27.95
2 Only—½" Stanley Handyman Drills. No. 81864 29.95
1 Only 8¼ Skil Saw. H.D. No. 551c 97.50

FORMICA CLEARANCE
4 x 8 Panels 8.49

WOODGRAIN HARDBOARDS
No. 1 Grade
4x8 BAYOU PECAN Special 4.95
4x8 ELDORADO OAK Special 4.95
4x8 MALIBAR TEAK Special 4.95

HARDBOARD PANELS
PRE-FINISHED FACTORY SECONDS
4x8 Sienna Oak. ONLY 2.99
4x8 Malibar Teak. ONLY 2.99
4x8 Caspian Walnut. ONLY 2.99
4x8 Tyee Cedar. ONLY 2.99
4x8 Acadian Ash. ONLY 2.99

SHOWER DOORS
5' Plastic Panels
Glacial mist, ripple design. Reg. 48.50.
Sale 39.95

FIBREGLAS VANITY TOPS
Rolled edges, rich marble appearance.
24". Reg. 39.50 Sale 29.95
30". Reg. 46.95 Sale 39.95

WOOD FOLD ASIDE DOOR
4'0"x6'6". Reg. 59.95.
Sale 29.30

EASY CREDIT TERMS AVAILABLE
Ask About Our Time Payment Plan

SLEGG BROTHERS LUMBER LIMITED

VICTORIA — Quadra at Reynolds PHONE 479-7151
SIDNEY DUNCAN NANAIMO PORT ALBERNI

WEATHER
Tonight: Cloudy Periods
Saturday: Milder

Victoria Times

tv week inside today

88TH YEAR, No. 194 ★★★ VCTORIA, B.C., FRIDAY, JANUARY 28, 1972 ★★★ 10 CENTS DAILY 20 CENTS SATURDAY

Passenger Flood Faces Airlines

Mrs. Irving 'Helga'

NEW YORK (UPI) — Author Clifford Irving admitted today to the New York county district attorney's office that his wife, Edith, used the name H. R. Hughes to open an account in a Swiss bank and deposit $650,000 worth of publishing company cheques intended for billionaire Howard Hughes.

The admission was disclosed by Irving's attorney, Maurice Nessen, in an interview with newsmen outside district attorney Frank Hogan's office. Irving had been questioned for three hours concerning the missing $650,000 by an assistant district attorney in the fraud bureau.

The attorney's announcement climaxed a day that saw Irving subpoenaed to appear before New York county and federal grand juries and Irving's failure to appear in state supreme court to give a deposition on his assets in a $55 million libel suit not connected with the Hughes case. Presumably the district attorney's summons superseded the civil action.

The supoenas were announced by a former attorney for Irving, Martin Ackerman, who said he was withdrawing as the author's counsel so that his "best interests would be better served by someone familiar with the proceedings."

On Thursday, it was disclosed that the U.S. postal service was investigating the Hughes case, apparently trying to determine whether the mafia were used to send the $650,000 in cheque issued by McGraw-Hill Book Co. to H. R. Hughes.

The money, which McGraw-Hill says it gave Irving to pass on to Hughes, was deposited in a numbered account at the Swiss credit bank in Zurich, and was later withdrawn by a "Helga R. Hughes."

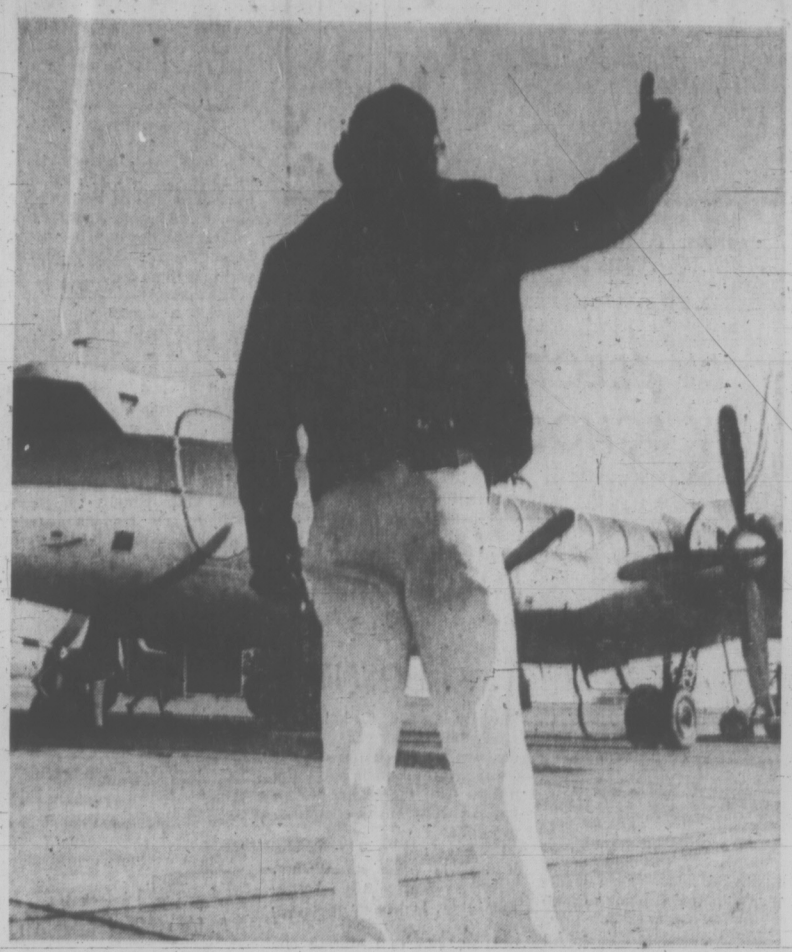

THUMBS-UP SIGN from head station attendant Glen Hale welcomes the first Air Canada flight at Victoria International Airport today as the traffic controllers strike came to an end. (Bill Halkett photo.)

11-Day Strike Over

Air traffic controllers began reporting for work today for the first time since they went on strike across Canada Jan. 17 and offices of national and regional airlines braced themselves for an expected flood of passengers and information-seekers as they prepared regular flights again.

Air Canada, CP Air, American Airlines, Eastern Airlines, Pacific Western Airlines, TransAir and other lines which have been operating from nearby United States airports were expected to be back on a normal schedule by Monday at the latest.

The first Air Canada flight to Victoria touched down at 10 a.m. this morning from Vancouver — but without any passengers aboard. It departed 30 minutes later for Calgary with six passengers.

The daily flight of the giant Boeing 747 from Vancouver to Toronto also resumed this morning with only 51 passengers. The plane can carry 365.

District manager Stan Mooney said Victoria International Airport was "pretty well back to normal service." Not all of Air Canada's main line flights were operating today but all would be Saturday, Mooney said.

Passengers have been bussed to U.S. points such as Buffalo and Seattle, for trips overseas and elsewhere, during the strike.

Don Findlay, supervisor at Toronto International Airport said at 7 a.m. he expected a full staff shortly. About half the controllers reported at a quarter to seven and the other half at a quarter to eight.

But, he said, instrument flight-ruled traffic would not resume until noon EST, the co-ordinated flight time across Canada.

The 1,600 controllers were asked by their national council to return to work immediately as part of an agreement Thursday to submit the two outstanding issues of wages and working hours to arbitration.

Mediator Noel Hall, who will be the sole arbiter, made the announcement Thursday night at the end of a day of frantic bargaining. The agreement promises the controllers a package of wage increases totalling not less than 16.5 per cent, similar to a tentative agreement including working hours the controllers voted down last Monday.

SWITCHBOARDS JAMMED

Meantime, airline officials faced the threat of jammed switchboards and terminals as travellers tried to make up delayed travel plans. Some offices reported they already have cut off thousands of callers because their staffs couldn't cope with the traffic.

A few hours after the break in the dispute between the controllers and treasury board officials, both Air Canada and CP Air had employees trickling back to work.

DOCKERS' GOAL: SEAL BORDERS

LOS ANGELES (AP) — United States West Coast longshoremen will attempt to seal off cargo getting through in Canada and Mexico at the ends of their 2,000-mile-long strike line, it was reported today.

At Vancouver, Canadian members of the International Longshoremen's and Warehousemen's Union are reported to be set to refuse work to any ships diverted from strikebound American ports.

The Canadians have not been involved in the dispute which has made idle 24 ports in California, Oregan and Washington since Jan. 17.

Striking longshoremen and Teamsters union drivers will try to halt trucks crossing from Mexico into California after being loaded at the Baja California port of Ensenada, sources told the Los Angeles Times.

The Times report was unconfirmed by ILWU headquarters in San Francisco, which suggests reporters check at the scenes later to see what happens.

The Times said the agreement on picketing trucks at the border crossing was made between longshore leader Harry Bridges and Teamsters chief Frank Fitzsimmons. Most cargo hauled into the United States from Ensenada is brought by members of the Teamsters' Union.

Hospital Strike Debated

Employees at British Columbia's biggest hospital, Vancouver General, voted 94.6 per cent in favor of strike action Thursday despite a cabinet order prohibiting strikes.

The Hospital Employees Union, representing 10,500 members at 73 hospitals in the current contract dispute, served 72-hour strike notice on Vancouver General on behalf of its 1,800 members there.

Key decisions on whether or not to implement strike action, and whether or not to appear before the B.C. Mediation Commission which is to make a binding settlement, were to be made late today by the union's provincial executive.

Strike notice has also been served on St. Joseph's Hospital in Victoria, Lion's Gate in North Vancouver, Royal Inland at Kamloops, West Coast General in Port Alberni and Kimberley.

The union has been trying to get binding arbitration outside the B.C. Mediation Commission, but this has been turned down by the B.C. Hospitals Association and Labor Minister James Chabot has said his hands are tied unless both sides agree.

Hospitals feel the government would have to go along with a mediation commission decision which exceeds 6.5 per cent and Chabot has indicated the government would be bound if the commission went above the ceiling.

The union, however, says there can only be a "fair and impartial" hearing through "independent non-political arbitration."

Continued on Page 2

Power Line Repair Job Saves Day for Island

VANCOUVER (CP) — The lights of southwestern British Columbia remained on Thursday as the first sign of a break appeared in the province's power crisis.

A main power line serving the lower mainland and Vancouver Island—one of two linking the most populous part of the province with the giant Peace River power project—was temporarily repaired Thursday night by B.C. Hydro and Power Authority work crews.

The crews had toiled through driving snow and below-zero temperatures to repair the line, which snapped last Thursday when a 500,000-volt transmission tower near Squamish, 35 miles north of here, was toppled by a snow slide. The other main line near Aggassiz will remain out for some weeks. Twenty-five of that line's towers were toppled by snowslides.

The warm air that hit the coast of Alaska Thursday has been moving south at a "terrific pace" to bring higher temperatures to most of B.C., weatherman Allan McQuarrie said today.

He said as this moderating trend continues over the weekend Saturday's high may be in the mid-30s and by late Sunday the temperature could rise to 38 or even 40.

Winds will generally be light, and there is a chance that the variable cloudy conditions could bring a few scattered snow showers.

The Prairies are also feeling the benefit of the warmer air, and McQuarrie said Edmonton is enjoying "almost a heatwave."

In 48 hours that city's temperature had zoomed up over 70 degrees, from 55 below to 17 above this morning.

G. F. Green, Hydro's production manager, said the utility is still depending on co-operation from businesses and private power users to restrict usage at peak periods.

For a time Thursday, until the repair was made, the situation looked grim.

STORM CLOSES SCHOOLS

Hydro has been borrowing power from the Bonneville Power Administration in Washington state, but as temperatures plummeted in the western United States, less power was available for B.C.

The makeshift repair job averted the crisis, however.

In Washington and Oregon, residents shivered as the mercury dropped, with northern California experiencing a snow and rain storm that toppled power lines, closed schools and caused thousands of minor traffic accidents.

In B.C., there was another bright note as all highways opened for at least limited use. The Rogers Pass section of the Trans-Canada Highway in southeastern B.C. was reopened, as was the Fraser Canyon section of the highway. Slides had blocked both sections since last week.

The only highway not back in normal operation was a section of the Yellowhead route between Terrace and Prince Rupert, which was open for convoy traffic only. Full use of the route is expected soon.

Canadian National Railways expected normal operations to resume today after a derailment Thursday at Clearwater, about 70 miles north of Kamloops on the main line.

The main CP Rail line between Revelstoke and Golden, was cleared early today of a snowslide which had held up traffic for two days.

The slide of wet snow came from across the valley and demolished part of a snowshed protecting the line when it hit the underside.

Cold weather then froze the mass and made it difficult to clear, said company spokesman Bob Ferguson.

CBC Strikes Hit 5 Cities

MONTREAL (CP) — The rotating technician strikes against the CBC hit Ottawa, Calgary, Montreal, Toronto and Prince Rupert, today.

The Montreal walkout ended shortly before noon, however, less than two hours after it began.

Robert Bouchard, the union's chief negotiator in Montreal, said Thursday it may take a few days to get together a team to meet federal mediators appointed Wednesday by Labor Minister Bryce Mackasey.

CONTRACT MADE

Bouchard said preliminary "contact" had been made with the mediators, Charles Poirier and Roland Doucet, but no date has been set for resumption of bargaining.

The strike by air traffic controllers has delayed formation of a bargaining team. Union negotiators are strung out from Regina to Halifax.

The walkouts followed a union announcement Tuesday that it would not accept a CBC proposal to open talks on the basis of recommendations in a Jan. 14 conciliation report.

The report, rejected by the 2,170-member union, offer a 21-month contract with a six per cent raise retroactive to July 1, 1971 and a second 4½ per cent increase this July 1.

Technicians, whose pay ranges between $119 and $179 a week, have asked for a 12.2 per cent raise retroactive to last July 1 and an additional 8.5 per cent this July 1 and a further 7.8 per cent for 1973.

They also want their current five-day, 40-hour week reduced to four days and 36 hours.

B.C. Car Insurance Bid Fails

A New Democratic Party non-confidence motion calling for government operated automobile insurance was defeated in the legislature Thursday.

The motion — an amendment to the speech from the throne — was defeated 39 to 13 with only Barrie Clark (L — North Vancouver-Seymour) voting with the NDP.

Clark did not speak in the debate.

New Democrat speakers argued government insurance is favored by 85 per cent of British Columbians and necessary to reduce premium rates.

The government position put by Attorney-General Leslie Peterson said B.C.'s one-year-old automobile insurance board deserves a chance to prove itself capable of overseeing premiums.

PRICES UNFAIR

The Liberals who voted with the government supported free enterprise for the industry and favored continuing regulation by the board. Progressive Conservative spokesman Scott Wallace (Oak Bay) also favored free enterprise but said the board should do a better job.

Wallace said the "present system is not efficient and does not supply insurance at a fair price." He said the board should be politically independent.

The motion came at the conclusion of a speech by Frank Calder (NDP — Atlin) and was seconded by Bill Hartley (NDP — Yale-Lillooet).

Hartley, the NDP's insurance critic, accused the government of letting the industry get away with the high premiums because it had accepted campaign funds from them.

"You're in the bag of the car insurance industry. You accepted their bribe — you accepted their campaign funds," Hartley said.

Continued on Page 2

NEWS BRIEFS

Talks Rescheduled

OTTAWA (CP) — A federal provincial finance minister conference, postponed earlier in the week because of the air controllers strike has been rescheduled for next Monday and Tuesday in Jasper.

Confidence Voted

BRUSSELS (AP) — Premier Gaston Eyskens' 29-member Belgium coalition government received a 124 to 73 vote of confidence in the House of Representatives today, eight days after its formation.

Newspaper Bombed

MONTREAL (CP) — A small bomb made of gunpowder exploded at the rear of the La Presse building early today, shattering about 30 windows on the lower floors and in a nearby office building.

'Danger Exists'

TORONTO (CP) — Attorney-General Allan Lawrence said today off-track betting shops in Ontario are controlled by criminals "and it is a dangerous situation which now exists."

CABINET CHANGES HINTED TODAY

Times News Services

OTTAWA — Prime Minister Trudeau called a press conference this afternoon, possibly to announce cabinet changes.

A notice from Trudeau's press office said only "the prime misister will have an announcement to make." However, for several weeks there have been rumors that cabinet changes were imminent.

Government observers have said the prime minister would probably be reorganizing his cabinet bringing in new ministers and losing some old ones in order to prepare for the next federal election expected some time this year.

IRA Chief Taken In Border Town Raid

DUBLIN (Reuter) — Irish police arrested a leader of the outlawed Irish Republican Army today in a series of early-morning raids on a border town believed to be a base for guerrilla operations against Northern Ireland.

Martin Meehan, a top-ranking member of the IRA's militant Provisional wing, and six others were arrested and charged with possession of firearms in the border town of Dundalk, an alleged centre of IRA operations against northern Ireland.

The arrests followed a border clash Thursday in which Meehan and about nine others engaged the British Army in a three-hour gun battle.

More than 5,000 bullets were fired and Meehan later boasted to reporters: "We have just shot up a couple of soldiers." However, there were no reports of injuries to either side.

ESCAPED FROM JAIL

Meehan last month escaped from Crumlin jail in Belfast, the Northern Ireland capital, along with Anthony (Dutch) Dogherty, another top Provisional leader. Both men are on the British Army's list of most-wanted men.

The gun battle ended only after units of the Irish Republic army were rushed to the border. But there were complaints that the army allowed IRA men wearing battle dress to pass through a roadblock.

A report of the incident was made to the Irish government and was expected to be discussed at a meeting of the cabinet today.

A bomb blew up inside a heavily guarded British army camp near Belfast today and security sources said local girls invited to a dance may have been responsible.

Fighting Breaks Out Near Saigon

SAIGON (CP) — Sharp fighting broke out today only 10 miles from Saigon in one of the closest battles to the capital since North Vietnamese Tet offensive of 1968, the Saigon military radio said.

The surprise battle was reported as new intelligence reports indicated the North Vietnamese were preparing for a second Tet offensive next month. As a result, the big U.S. military base at nearby Bien Hoa was placed on increased alert.

The Saigon military radio reported two battalions of South Vietnamese rangers battled North Vietnamese troops for seven hours near the Quang Trung military training centre, scene of heavy fighting in the last Tet offensive.

In Saigon, the U.S. command said a U.S. jet pounding the Ho Chi Minh trail in Laos swooped into North Vietnamese air space and attacked a missile site which was attempting to track the aircraft.

School Spending Goes to Vote

By BRIAN BUTTERS
Times Staff

Greater Victoria school trustees decided Thursday night to go to the taxpayers for the operating funds they need for 1972.

How much they will need from taxpayers — right now the figure is a mere $553, but it could run as high as $400,000 — depends on Education Minister Donald Brothers and members of the legislature.

TWO CHOICES

The problem is that the board's provisional budget is about $900,000 more than the funds it is likely to get. In order to make the funds and the provisional budget match, the board must either go to the taxpayers for more money or it must reduce the provisional budget.

In effect, they decided Thursday night to do both. Provisions of the Public Schools Act, as it at present stands, make it necessary for school boards to publish a bylaw — which usually ends up in a referendum — if they plan to spend more than 110 per cent of the basic education program, which is the basic amount the department of education deems spendable in that year.

Brothers has said repeatedly that he will introduce legislation this session which will cut down this limit to 108 per cent spending. At this figure the board is running about $900,000 over its 1972 budget.

In order to get the referendum machinery in motion before the Feb. 1 deadline set in the Public Schools Act, the board decided on a stop-gap measure. A bylaw will be published — and a referendum likely held — which provides the board with $553 more than the 110 per cent spending limit.

At the same time the trustees hope to cut out about $400,000 from the provisional budget, bringing that budget down to the present allowable spending limit.

If Brothers does get his 108 per cent legislation through the house, the board will formulate another referendum which will ask taxpayers for the difference between 110 per cent of the basic education program and the new limit of 108 per cent. This amount would be slightly more than $400,000.

GOOD NEWS

The 100,000 not accounted for in the total of $900,000 to be cut from the provisional budget was some of the good news the board received Thursday night — although it has yet to hear it officially from the department of education.

Board chairman Allan McKinnon said the government plans to pay 100 per cent of the employers' contributions

Continued on Page 2

INDEX

	Page
Births, Deaths	24
Classified	24-31
Comics	33
Duncan, Cowichan	11
Entertainment	21, 22
Family Section	18-20
Finance	8, 9
Prairie News	10
Sports	14, 15
TV Pullout Section	Opposite Page 8

Gold Hits New Peak

LONDON (UPI) — The price of gold soared again to a new peak on the free market today but the U.S. dollar showed only minor price shifts in quiet early trading on European exchanges.

Steady buying orders for gold while holders of the metal were reluctant to sell in hopes of getting a still higher price pushed the metal up to a record $47 an ounce, dealers said.

This was its highest since the two-tier market system was formed in March, 1968, after the flight from the dollar at that time. The system isolated monetary or official gold at $35 an ounce from free market gold for industry, hoarders and speculators.

More Action, UN Told

ADDIS ABABA, Ethiopia (AP) — Emperor Haile Selassie welcomed the UN Security Council to Africa today with a plea that it move from talk to action on the problems of racism and colonialism in the continent.

Opening the council's first meeting outside New York in nearly 20 years, the emperor said the 15-nation body and the United Nations "clearly stand to be judged before the collective conscience of humanity on the issues."

"What is called for is for the international community to move from mere rejections and condemnation to taking action," Selassie told the delegates and several hundred spectators in a crowded meeting hall.

RHODESIA TOPS AGENDA

The emotionally charged issues of white rule in Rhodesia, South Africa, South-West Africa and the Portuguese territories of Angola and Mozambique will dominate the week-long meeting. But no progress toward a solution of any of them appears likely.

A spokesman for the three African members of the council—Guinea, Somalia and Sudan— said Britain's proposed independence settlement with Rhodesia would top the agenda. Resolutions also were expected concerning South Africa's apartheid policy of racial separation, the white South African government's refusal to quit SouthWest Africa, and Portugal's continued colonial presence in Africa.

The spokesman said the three African member caucused Thursday night to prepare a resolution on Rhodesia, where bloody African riots have erupted in protest of the proposed agreement. He said the resolution would question the usefulness of the British commission led by Lord Pearce that is assessing the reaction of black and white Rhodesians to the agreement.

UN Secretary-General Kurt Waldheim, on his arrival Thursday, said he hopes the council will achieve unanimous decisions on a number of serious problems in southern Africa. He said he thinks it important for delegates to form personal impressions at a site "nearer the areas of tension."

'BLOOD TO FLOW IN RHODESIA'

SALISBURY (Reuter) — African nationalist leader Bishop Abel Muzorewa said today bloody revolution is inevitable in Rhodesia unless the country's white rulers end racial oppression of the black majority.

Bishop Muzorewa headed an African nationalist delegation appearing before the British commission testing Rhodesian opinion on proposed terms to grant legal independence to white-ruled Rhodesia.

Rhodesia proclaimed its independence unilaterally Nov. 11, 1965, considered an illegal step. Under the new proposed constitution, if accepted by a majority of Rhodesians, blacks gradually would become members of Parliament, but it would be many years before black majority rule could be attained. There now are 16 blacks in the 66-member Parliament.

Referring to resentment of blacks at their treatment, the bishop told the commission:

"... As long as we have the kind of legislation we have today . . . and although these feelings may not come in the near future, in the long run bloody revolution is inevitably in this country."

REJECT PROPOSALS

The bishop announced the outright rejection of the British-Rhodesian proposals by the African National Council, spearhead of popular black resistance to the settlement terms.

He said the settlement terms leave Rhodesia's 5,250,000 blacks in a state of continuing subjection by the white minority.

At the same time, the bishop described the explosion of African violence which hit several Rhodesian centres last week as blacks "outbursting from their suppression."

Restraint Saves Sadat Hold

CAIRO (AP) — President Anwar Sadat has survived the first threat to his regime from the public since he took over from Gamal Abdel Nasser more than a year ago. He did it by using restraint.

It was not much of a threat at the start. The milling, chanting demonstrators this week were mostly students. The rest of the public did not join in. But with a little bloodshed it could have got out of hand.

The government's restraint deprived the students of a cause, a battle cry to rally the people behind them. Riot police whacked scores of heads, but they were not issued firearms and used only bamboo sticks and tear gas against the rockthrowing students.

If they had shot a few, as they did during the last demonstrations in Cairo in 1968, they could have precipitated city-wide riots that could have posed a real threat to Sadat's basically moderate regime.

It's hard to whip up a riot, let alone a revolt, around such battle cries as "Tell us the truth," "Long live Egypt," "Release our arrested student comrades" and "Give us war or peace, but nothing in between."

The students were protesting the double talk they have been getting from the government — fiery official statements calling for the "first battle with Israel" from a government that knows it is no better organized to battle Israel than the previous ones that fought and lost.

The demonstrations appeared to be spontaneous, and the students also were relatively restrained. They seemed too disorganized to be guided by any sinister unseen hand as Sadat charged.

There was no vandalism, no pillaging of shops, not even the posters and banners that normally accompany so-called spontaneous demonstrations in the Arab world.

A few windows were broken in downtown Cairo but mainly from rocks meant for the police.

For two days the disorganized thousands milled through the streets, chanting, waving their fists and scuffling with riot police.

The third day, Wednesday, was the feast of Bairam, the biggest religious holiday of the Moslem year, and the steam went right out of the demonstrators. The riot police disappeared, and the streets filled with holidaying families.

But the trouble is not over. The students are still not satisfied, and they may take to the streets again after Bairam ends Saturday.

And Sadat still faces the same dilemma he inherited from Nasser—to go to war or to sue for peace.

CORPORATION OF THE TOWNSHIP OF ESQUIMALT

Attention Esquimalt Dog Owners

Notice is hereby given that dog licences are due and payable on FEBRUARY 1st, 1972.

No person shall keep, harbour or have in his possession any dog within the Township of Esquimalt unless a licence therefor has been procured, failure to comply with the above will lead to the impoundment of any dog not so licensed.

No dog shall be permitted to be at large within the Municipality unless accompanied by and under the effective control of a responsible person.

P. CAIRNS,
Municipal Collector

ELLIS
Robert St. George
FOR ALDERMAN
JANUARY 29th
Please Call 383-6449
• To Discuss the Issues.
• For Transportation to the Polls.

From Europe with guts.

CORTINA
A lot more little car.

This is one little European car you don't have to baby.

It'll take on just about anything. Because we've made everything standard that a little import needs to be tough.

There's a 2-litre Overhead Camshaft engine that's all guts and go. A 4-speed synchromesh transmission with floor-mounted shift for swift, positive acceleration. Rack and pinion steering to give you precise control in and out of the turns. And power front disc brakes for straighter, faster stops.

Inside, everything's there. Loop-pile carpeting. Electric rear window defroster. Heavy-duty heater. Front and rear grab handles. Armrests. Cigarette lighter. And fully reclining front bucket seats, designed for maximum support and comfort.

In fact, Cortina comes so completely equipped, the only other features you may want to consider are the optional automatic transmission or, for your added enjoyment, the dealer installed radio.

There are three models of Cortina from which to choose, the sporty GT, or the 2 or 4-door sedans in the "L" series.

If you're looking for an economical import wagon now is the time to try the Cortina "L" Estate Wagon. It has all the same standard features of the Cortina "L" plus the added convenience of more luggage space—63.8 cubic feet.

Take out a Cortina. You'll get a kick out of it.

The tough little import wagon

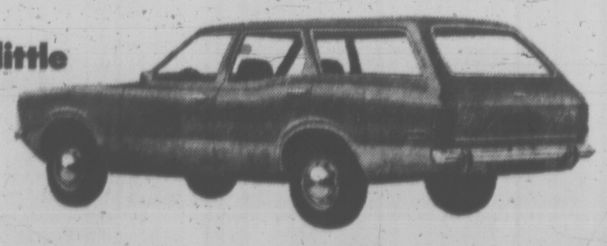

At Mercury and Ford dealers

Largest Selection – Lowest Average Prices

STEWART & HUDSON
BUILDING SUPPLY CENTRE

CARLOAD SALE

INSULATION
KEEP WARM—SAVE FUEL—
SAVE $ AT THESE LOW PRICES

FRICTION FIT BATTS
No stapling—extra dense. 15% more insulation value. 15" x 48", carton covers 80 sq. ft. **4.88**

FIBERGLASS ROLLS
2½" thick, covers 100 sq. ft. 15" wide **5.99**

GOLD NUGGET
Loose fill vermiculite. Sack covers 17 sq. ft. 2" thick **1.09**

GREENHOUSE SALE
SAVE 20.00
A hobby that grows on you! A source of fun and satisfaction that we need these days.
- Limited Offer — the price of glass is up 20%.
- Bottom wall sections are pre-assembled.
- Price includes glass, hardware, 6-light glazed door, instruction sheet, etc.
- See display models at Cedar Hill Nursery and at our yard.

Reg. Low Price $149.50
SALE **129.50**

GARAGE DOOR SALE
Famous Stanley - Berry quality steel garage doors, at extra low sale prices, while stock permits.
One-piece door, complete with hardware. Suggested list prices now exceed $100 on all sizes.
7'6" x 6'6"
8'0" x 6'2"
8'0" x 6'6"
8'0" x 6'8"
8'0" x 7'0"
79.88
9'0" x 7'0" **89.88**
CUSTOM SIZES AVAILABLE TO SPECIAL ORDER

DID YOU KNOW?
We Stock Both Pipe and Fittings
- **JOHNS MANVILLE** 4" and 6" Transite Sewer Pipe. White asbestos.
- **4" FLEX-LOX** Vitrified Clay Sewer Pipe with the new nylon and stainless steel, easy-fit coupling.
- **BIG "O" FLEXIBLE PLASTIC DRAIN PIPE** In 250' continuous roll, use in place of tile.
- **4" AND 6" CLAY DRAIN TILE** Superior quality Hex shape by Flex-Lox.
- **4" AND 6" CEMENT DRAIN TILE** Ours is prime quality and properly cured.
- **B.P. 4" PLASTIC SEWER PIPE**

20% OFF Plastic Plumbing
BP PVC/DWV PIPES AND FITTINGS
A domestic drain, waste and vent system
Lightweight, plastic plumbing
- tough
- heavy duty
- economical
- easy installation
- complete instructions available

Certified by CSA Label No. B-1
Also new, rigid plastic ½" hot and cold water pipe.

PARTICLE BOARD SPECIALS
4 x 8 - ⅜ 2.89
4 x 8 - ½ 3.19
4 x 8 - ⅝ 3.49

LATEX SALE
Latex wall and ceiling paint — fast drying, white.
Gallon **3.99**

ROLLER COATER SALE
7½" Roller with handle 79¢
7½" Roller Kit with tray 1.19
7½" Roller Refill 49¢

Your CREDIT IS GOOD
OPEN AN ACCOUNT
CHARGE BUDGET REVOLVING CREDIT
FOR ALL LUMBER, BUILDING SUPPLIES
NO DOWN PAYMENT

PRICES EFFECTIVE VICTORIA UNTIL FEBRUARY 5th
OPEN 7:30 A.M. to 5:30 P.M., SATURDAY INCLUDED
400 BLOCK GORGE ROAD EAST PHONE 386-3211

STEWART & HUDSON Ltd

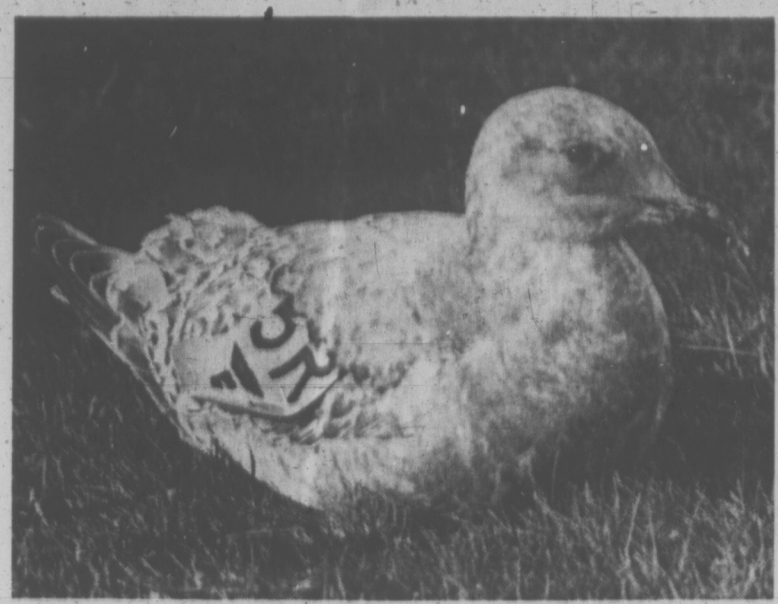

HOLLAND POINT GULL operates as an unpaid research assistant for the University of British Columbia. (Harold Hosford photo.)

WILDLIFE
harold hosford

Marked Holland Gull Is Bird With a Mission

One of the members of the winged set currently wintering at Holland Point is a gull, but a gull with a difference. This one, a young glaucous-winged gull, is sporting, in addition to its regular winter duds, a colorful assortment of plastic leg bands and wing tags. They are the trappings of a bird with a mission, a mission to help University of British Columbia biologists, prying into the private lives of these, the most common gulls of coastal British Columbia.

Back in 1969 a team, led by Dr. R. Drent of the University's Zoology Department, began marking gulls nesting on Mandarte Island, just east of Sidney. Among the things the biologists hoped to learn was how far the gulls forage when feeding their young, their annual mortality, and seasonal wanderings when not occupied with raising young.

Answers to any of these questions depended on being able to recognize individual gulls in their daily routine. Other gulls have no trouble doing this but, like you and me, the U.B.C. team needed help.

COLOR CODED

It came in the form of those colored plastic accoutrements embellishing our Holland Point gull. By using various color combinations, and numbers on the wing tags, each gull became a readily identifiable individual instead of just another face in the crowd.

Color marking was a major step forward for this type of research. In the past, aluminum leg bands had been used but the information gleaned from birds wearing this type of identification was usually limited to a record of its death when some observant beachcomber noticed the band on a carcass.

Color marking extended the information possibilities by making the bird readily recognizable wherever it went, thus by repeated observation, building up a personal history for each individual. There was another advantage people. Color marked birds attracted attention and the biologists were able to use the natural curiosity of homo sapiens to extend their range of observations. Instead of a small group of specialized observers, the researchers now had the almost-unlimited resource of the people who, seeing the birds, sought out someone who could explain the strange markings.

JUST CURIOUS

In the past four years hundreds of reports of these marked birds have come to the researchers, many of them from laymen with no more interest than natural curiosity. Every report has been carefully recorded, to contribute to the wealth of information being gathered.

One of the first bits of information revealed as a result of the tagging program was that adult birds tend to stay close to home. Youngsters, on the other hand, are great wanderers. So far, no adult has been reported south of Tacoma. As for the young, they've turned up as far away as San Francisco.

On the question of foraging ranges, the biologists found that adult gulls regularly made a daily 81-mile round trip to a mainland garbage dump south of Vancouver in their search for food. By the time the chicks were three weeks old, 80 per cent of the adult gulls were making the foraging trip from Mandarte to the mainland.

Also revealed was the fact that the gulls leave Mandarte in late September, return again on fine days in February and March before settling down for another nesting season in April.

WANDERERS

But between October and March they wander. They can turn up almost anywhere between Vancouver and Tacoma with garbage dumps, parks, marinas and even private residences being among their favored haunts. Another good place to spot them is from any of the ferries on the run between Twassen and Schwartz Bay.

The public has played an important part in helping to piece together the movements of individual birds. An example of what can be achieved with the help of people was the documenting of the paths of one bird through a complete year.

Tagged on Mandarte in June 1969, this bird turned up in August at the home of Mr. and Mrs. R. C. Losee of Bremerton, Washington. For the next 6 months it was a daily visitor to the Losee waterfront garden before disappearing on February 10 for more than a month. On March 26 it was back for a day and again on April 14. Five days later it had returned to Mandarte and was preparing for another nesting season.

According to John Ward who co-ordinates all the sightings for U.B.C., the birds are apparently not affected by the tags and bands. Other gulls pay no attention to the tag, and frequently in a scramble for food, the tagged bird comes out the winner.

LOUIS ST. LAURENT TURNS 90 ON FEB. 1

QUEBEC (CP) — Former prime minister Louis Stephen St. Laurent, who celebrates his 90th birthday Feb. 1 feels that the national flag and the promotion of bilingualism in the federal public service are the best tokens of Canada's viability.

The former Liberal leader, who has been enjoying a quiet retirement for 15 years in his Grande Allee home in Quebec City, said in a pre-holiday interview with The Canadian Press that these two developments have been the most significant in Canada's recent growth.

"My successors and friends, Lester B. Pearson and Pierre Elliott Trudeau, managed to make a very great majority of the Canadian population accept policies which I always believed necessary, although public opinion did not permit me to put them to work in my time."

St. Laurent said a profound change in the country during the last 15 years led him to believe strongly in Canada's survival, despite the presence of a separatist party in Quebec politics.

St. Laurent was prime minister from 1948 until the Diefenbaker sweep in the summer of 1957.

WAS JUSTICE MINISTER

It had been 16 years from the time the wealthy Quebec City lawyer had become justice minister in the Mackenzie King government at the age of 59.

Deeply interested in the problem of Canadian unity throughout his political career, he applied himself to eliminating some colonial ties with Great Britian. It was his government which abolished the recourse of appeal to the Privy Council in London and made the Canadian Supreme Court the ultimate court.

ST. LAURENT

St. Laurent also named the country's first Canadian-born governor-general, Vincent Massey.

The former government leader devotes most of his time to reading newspapers and has never had a desire to write his memoirs.

His wife, the former Jeanne Reneault, died in 1955. The St. Laurents had five children. A son, Renault, now heads his father's former law firm.

Although he is still alert, the former prime minister moves around his house only with the aid of an orthopedic device, and is under the care of a nurse at all times. His general health is good despite what he calls, with a smile, "minor miseries." He never fully recovered from a broken right hip suffered in a fall in his home when he was 86.

Soviets Outpouring U.S. Steel Mills

PITTSBURGH, Pa. (AP) — Soviet steel mills outproduced the entire United States basic steel industry last year, something no other country has ever done, said the United Steelworkers of America.

The long-sought production coup had been rumored for some time because of the slump in the steel industry in the U.S. following last summer's labor contract settlement.

Latest figures, said Meyer Bernstein, director of the USW's International Affairs Office, show the Russians poured 132.8 million tons of steel in 1971.

Preliminary estimates from the American Iron and Steel Institute put U.S. production for the year at just more than 120 million tons, the lowest level in the last eight years.

STANDARD FURNITURE

FEBRUARY HOME FURNISHING SALE

NEW SEATING COMFORT IN YOUR HOME

CHESTERFIELDS

CHOOSE FROM 3 STYLES AT ONE LOW PRICE
TUXEDO — CONTEMPORARY — COLONIAL

YOUR CHOICE 399.00

TUXEDO
2-piece Tuxedo chesterfield suite. Upholstered in the finest decorator fabric. Semi-attached pillow back for comfort. Full skirt base. Deep, comfortable seating, reversible cushions.
SALE 399.00

COLONIAL
2-piece Colonial Chesterfield Suite. High back, large seating area. Seats 5 comfortably with large matching chair. Colonial tweed cover. Maple trim arm.
SALE 399.00

CONTEMPORARY
2-piece Contemporary Chesterfield suite designed by Kroehler. AVANT design for those who choose quality furniture. Full coil spring seating base. Arm caps included. Sofa approximately 84" long. New for 1972.
SALE 399.00

SAVE NOW ON NEW FASHION FOR YOUR BEDROOM

BEDROOM SUITES

EASY CREDIT TERMS

See the large selection of Spanish and Mediterranean style bedroom suites. Just arrived. Spanish and Mediterranean are in for 1972. A suite to suit any pocket book.

3-Piece Bedroom Suite — Apartment size for small bedroom. Dresser and mirror. 4 drawer chest and radio bed. 3 pieces.
145.00

3-Piece Mediterranean Bedroom Suite—Large 9 drawer dresser and mirror. Chest and radio bed. Scratch-proof tops. Walnut. A set for the young at heart. 3 Pieces.
219.95

3-Piece Bedroom Suite — Large 60" triple dresser and mirror. 4 drawer chest and panel bed. Spanish down to the floor. Full base. Dust-proof cases, no-mar tops. Large vertical mirror. Rich mareno oak finish.
249.95

3-Piece Mediterranean Bedroom Suite—Triple 7 drawer dresser and large mirror. Large 5 drawer chest of drawers. Panel headboard 54/60. Satin finish.
339.95

3-Piece Mediterranean Bedroom Suite—Kroehler quality. The best at Standard. See this beautiful Mediterranean suite. Now showing in our Bedroom Section, 6th floor. Deluxe dresser with dust-proof drawer. Large 5 drawer chest. Panel 54/60 headboard. This suite has "Majatex" finish. Keeps the furniture looking fresh and protects from stains and marring of finish.
739.00

3-Piece Bedroom Suite—The new look in Spanish Mediterranean. Beautifully designed. Craftman quality in every detail. Dovetail drawers. Oak/pecan finish. Triple dresser and mirror (vertical). 54/60 headboard. Large door chest.
449.95

Matching Night Table 79.95

3 ONLY TO CLEAR
Large Spanish Triple Dresser and Mirror, 9 drawer, rich walnut finish. Decorator drawer pulls.
99.95 each

See other odd one-of-a-kind bedroom pieces on Bedroom 6th Floor at reduced prices

SAVE 20.00

RIP VAN WINKLE By SEALY

QUEEN SIZE UNIT

Queen size boxspring and mattress. Exceptionally good value. 510 coil, pre-built border and multi-needle quilted to foam. Medium firm.

UNIT COMPLETE
169.00

YOUR FAVORITE TV SHOWS WILL LOOK BETTER ON A

FLEETWOOD TELEVISION

23" BLACK AND WHITE CONSOLE
Chassis has 13 tubes and 8 solid state devices
Pre-set fine tuning
Screw-on legs
239.00

25" COLOR TV
Contemporary styled cabinet in walnut finish. 85% solid state chassis. Automatic color lok. UHF/VHF tuner. With trade
569.00

Same set with chrome swivel base extra 20.00.

737 YATES ST. 382-5111

STANDARD FURNITURE

jack scott

The Whiteoaks Jigsaw —Will the Pieces Fit?

Being some selected excerpts from a man's personal diary:

★ ★ ★

Dear Diary: A sharp disappointment and a rich reward in our television viewing this week.

The disappointment was the debut Sunday of the CBC's much-publicized adaptation of Mazo de La Roche's The Whiteoaks of Jalna, hopefully to be another Forsyte Saga, but in its first episode a near disaster.

Some Toronto critics who have seen the entire series say that the jigsaw pieces begin to fit after the second or third chapter of the 13-week run, but this wholly bewildering introducton, along with the excessively mannered acting, make any complete recovery seem most unlikely. As TV Guide's Jon Ruddy put it: "Watching the first episode was like tuning in to an unfamiliar afternoon soap opera in mid-sniffle."

Apart from any other artistic miscalculations, it seems to me that the producers of the Whiteoaks sorely over-estimated the attention-span of the television viewer.

It's odd, but true, that the tiny screen in the privacy of your living room does not command the concentration of the big stage or the big screen in a theatre and when the action is interrupted for commercial messages, rudely snatching the viewer out of the flow of continuity, it may result in a complete loss of orientation.

The reward, out of the blue without any of the advance publicity of the CBC series, came Tuesday on Channel 5 in the first of a five-part series called "Search for the Nile." A BBC production, it documents in cliff-hanging drama form the African adventures of Sir Richard Burton and John Hanning Speke and was filmed where it all happened. It is one of the finest things I've ever seen on the tube.

Watching the first of the series I found myself dimly remembering the mighty yawn that was induced by the study of this period and these men in our social studies classes, long before visual aids meant anything more than the markings on a blackboard.

For any student of today, watching this film, episode by episode, and following the story in the books written by Burton, as well as Alan Moorehead's two volumes on the White and Blue Nile, history would surely be the most exciting of all subjects.

★ ★ ★

Dear Diary: Here it is, not yet the end of January, but already we've the undisputed winner of the 1972 Foot in Mouth Award. Take a bow, Ernie LeCours, Social Credit member from Richmond, fastest foot-in-mouth man in the west.

There was dear old Ernie, putting the forlorn case for a provincial lottery, a perfectly reasonable idea, with some of the most unreasonable words ever uttered in the legislature: "Let's give him (the low-income wage earner) a bit of hope at least half a dozen times a year. Let's give him something to look forward to because that's all he'll ever have. If it weren't for hope, we'd all be in despair."

But, gee, Ernie, whatever happened to the idea that hope is what you elect governments for?

★ ★ ★

Dear Diary: So many tired old people these days indiscriminately knocking youth that I mean to make a portfolio soon of that seldom-publicized company of youngsters who, in so many ways, give our town a vitality and zest that prevents us from dropping right off into a complete coma.

High on the list will be Stuart Stark, a bean-pole 19-year-old who must look like a mad stork on his four-year-old, one-speed C.C.M. Stuart is chairman of the bicycle path committee of the Youth Commission of Oak Bay (itself a mighty good example of the enthusiasm and citizenship of youth, given the slightest encouragement) and he's the moving force behind the current Oak Bay cycle path proposition.

Predictably that project, which is mainly to provide a traffic-free access route for students who bicycle to the university, has brought opposition from the residents of the area. "Misunderstandings," says Stuart diplomatically. But you wonder if there could be any youth-oriented idea that wouldn't suffer from a generation gap that's not of their making.

Getting the Oak Bay concept off the ground is important to Stuart and his group mainly as a modest pilot project for an ambitious plan involving a wide network of possible bike paths in the whole Victoria and peninsula area, a blueprint they've been working on now for better than two years.

Such paved paths through scenic country, along unused railway right-of-ways, in some cases, would be not merely a noise-free, pollution-free recreational bonanza for the 40,000-odd cyclists of our town, but a major tourist attraction now that the bicycle has made its dramatic come-back.

Nice to see Mayor Frances Elford firmly on record in favor of this first small step. No generation gap there.

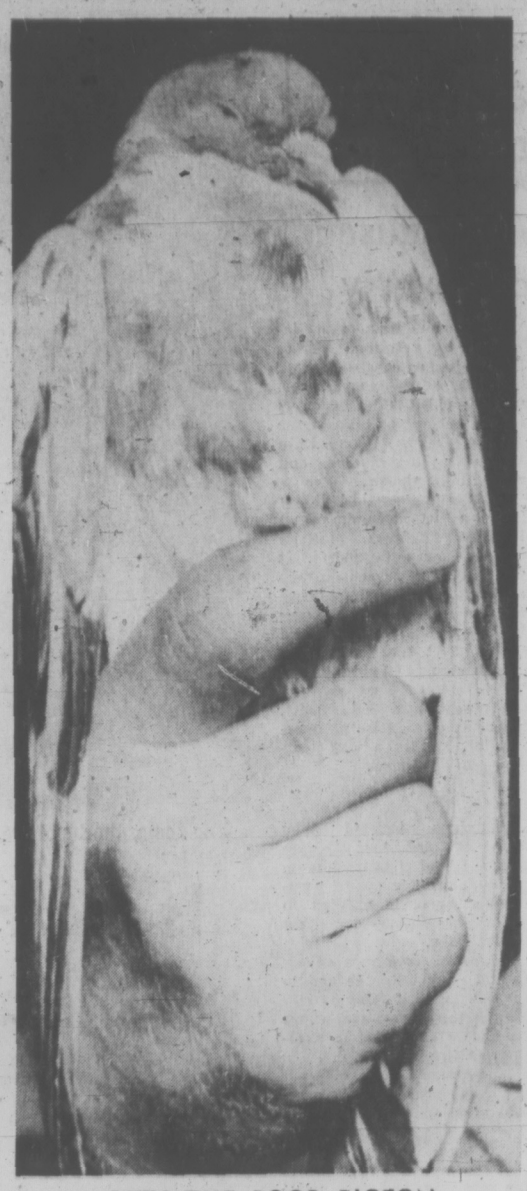

PITY THE POOR PIGEON
. . . a pawn in their game?

Nanaimo Expedition May Raid Victoria Strictly for the Birds

It's War . . . Pigeon Style

It looks like there might be A Great Pigeon War shaping up in Victoria . . . complete with raiding parties and poison food supplies.

And — like all wars — the pigeons themselves are relatively blameless. They simply endure, trying to feed their families, trying to make it, trying to find a little peace, while politicians play with their destiny. 'Twas ever thus.

The pigeon issue dropped (so to speak) into public consciousness last September when Mayor Peter Pollen (then an alderman) made some political hay by accusing the city's pigeons of "harassing people by bombarding their patios."

Other city officials pointed out that the birds were unleashing similar guerrilla movements on venerable civic buildings, the library, Bastion Square and other places. City Manager Bill Hooson then suggested laying in a $1,100 supply of Ornitrol, a bird birth-control pill cleverly disguised in pieces of corn.

★ ★ ★

This bio-chemical approach would at least cut down on their numbers, Hooson explained, and the council parks committee backed him up. The population explosion, after all, is not just a people problem.

Then at Thursday night's meeting, the full council agreed to rush in where window-washers fear to tread, approving the Ornitrol escalation with just a few misgivings. Ald. Mike Young thought there were better ways to spend $1,100; Ald. Clyde Savage wondered about the nature of chemical warfare, and Ald. Percy Frampton pointed out that innocent pet racing pigeons might eat the stuff, too.

Nevertheless, the war was on.

★ ★ ★

Within minutes after the plan passed, however, MLA Frank Ney (SC—Nanaimo) rose to his feet across town in the legislature to thunder that the Pigeon Racing Association of Nanaimo, alarmed by such naked aggression, was prepared to send an expedition to Victoria to rescue the city's pigeons from sterilization.

Ney said he deplored the possibility that the slogan 'Follow the Birds to Vancouver Island' could end up with the birds being poisoned. The Nanaimo expedition would haul the birds out to the B.C. Ferries Terminal at Swartz Bay, said Ney, where they'd be "the best fed pigeons in the world" as interminably waiting tourists plied them with breadcrumbs.

It was left for Premier Bennett to get in the last word.

"The province is still intact," he sighed at 11:45 p.m., adjourning the legislature.

When all the lights were out, the pigeons settled down for a night's sleep over the door, little dreaming what the politicians have in store next. B-52s?

Elford Under Fire For Showing Report

By PAT DUFOUR
Times Staff

Oak Bay Mayor Frances Elford was criticized today by Ald. Brian Smith for releasing "non-public" information that could give an advantage to a developer.

The criticism came at a meeting of the lands and buildings committee after developer Don Butler said he had been shown the results of a survey made on multiple dwellings in the municipality by Fred Zech, a town-planning student from the University of British Columbia.

Smith said: "The whole reason the report was not made public was that a developer could take a couple of statements out of context and used for his prpose.

"This information should not have been released by the mayor without approval of council."

In his report, Zech had said he considers the White House as one of the most attractive apartment buildings in Oak Bay.

Butler repeated this statement today as an argument that his proposed building would be esthetically pleasing because he had taken the lines of the White House for his own plans.

He did not mention, however, Zech's reasons, which included the location of the White House, set well back from the road and heavily treed.

At today's meeting, a report from council's design panel, made up of four architects, described Butler's building as a "mediocre design for a superb waterfront location" and one that would not be a credit to either the municipality or its owners.

Under questioning, Butler admitted that architect Robert Siddall, who had originally presented Butler's proposal to council, was not employed by him as an architect.

Asked by Ald. Shirley Dowell if he would consider paying Siddall to supervise the construction, Butler asked if this would be necessary to get his project approved by the committee and, eventually, the council.

Mrs. Dowell told him it would give him an advantage and Butler said he would give it some consideration.

He later agreed to have Siddall attend a meeting of the committee Tuesday to give his views on the construction.

Butler also told the committee his engineer, Frank Berry, would not be employed to supervise the entire construction.

This statement came after Butler had told the committee he would be the general contractor and would be using a new type of construction which he had never used before, although he "had been going to and from Seattle and Portland for the past three months" to study the new method.

Halfway Ring Halfway Wrong

Reporters, with deadlines to meet and irascible deskmen to placate, rely heavily on phone interviews for their news gathering.

But there are pitfalls in the system which lead to that ultimate absurdity — talking at cross-purposes to the wrong person.

That's what happened at the Times Thursday.

A reporter, assigned to write about seriousness of alcoholism as Canada's number one drug-dependency problem, phones what he thinks is the Halfway House for alcoholics.

He gets a five-minute interview with the manager, who says alcoholism has been with us since Biblical times and generally doesn't seem too bothered about the problem.

Finally the reporter asks: "How many alcoholics do you treat on a daily basis?"

Pregnant pause, then the voice at the other end explains patiently: "I think you've got the wrong number — this is the Halfway House . . . (well-known pub in Esquimalt)."

End of non-interview.

'Troublemakers' Weeded Out, Partridge Says

Outgoing president Bruce Partridge of the University of Victoria was quoted Thursday night as saying the university has managed to rid itself of most of the "troublemakers" among its faculty but that there are still a few in operation.

Partridge, whose resignation is effective Monday, was addressing a meeting of the Knights of Columbus and made his remarks after representatives of the daily press were refused admittance.

A reporter from the university student newspaper, the Martlet, was in the audience, however. The Martlet published a special edition on the speech today.

The Martlet quoted Partridge as saying:

"The other day I was going through a UVic calendar from 1969 and I counted up the names of those whom I considered to be the most vicious troublemakers in the past year — and I mean really vicious — and I came up with 19 names.

"Not bad really, 19 out of 400, so they're not all that way.

"And of these 19, 11 have already left — last June — four will be leaving this June, and four are still here.

"So we're down to four."

Somebody's 'Underground'

The student newspaper quoted Partridge as saying some of the remaining "troublemakers" are protected by tenure and that "the most vehement troublemaker has gone underground." He apparently gave no names.

The Martlet said Partridge had opened his statements with the remark that the daily press is inaccurate in reporting university news. He reportedly said he had seen no news story relating to the university which was completely free of error.

Partridge reportedly also had some remarks on the role of committee decisions by faculty in the university structure.

He was quoted as saying faculty committees tend "not to represent the best in the university" because they did not contain "the best people in the univeristy."

Teachers who become involved with committees do so because of the "power and attention" it gains them, the Martlet quoted him as saying.

Partridge resigned as president Nov. 16, saying his effectiveness "has been impaired by personal attacks." He will be replaced by Dr. Hugh Farquhar.

After the daily press was excluded from the meeting, the Martlet said, Partridge felt he was able to "speak frankly, as university presidents are seldom able to do."

DOWELL FOR SCs?

Oak Bay Ald. Shirley Dowell may run as a Social Credit candidate in the next provincial election.

She would join Progressive Conservative MLA Scott Wallace, Liberal Mel Couvellier and a yet-to-be-named New Democratic Party candidate in contesting the Oak Bay riding.

Mrs. Dowell confirmed Thursday she has been "unofficially approached" by local Social Credit supporters but hasn't decided.

She said she is not a member of any political party, and added she told the Socreds she would need a little more time to make up her mind.

She also said she is unaware of any widespread dissatisfaction in Oak Bay with Wallace, who quit the Socreds last fall and eventually joined the B.C. Progressive Conservative party.

Mrs. Dowell indicated she would not decide until she was asked either by Premier Bennett or some other high-ranking government member.

MILK FUND RECEIPTS TO BE POSTED SOON

The warm response of people in the Victoria area — and all over Canada — to the Unitarian Service Committee's "Cup of Milk" fund has resulted in a minor problem for USC's headquarter's staff.

The time-consuming task of issuing receipts has bogged down the small office staff even more than in past years. However, Miss Neta Smith, administrative assistant to Dr. Lotta Hitschmanova, has told the Times that she expects all receipts for Victoria area contributors will be in the mail not later than the middle of next week.

Ask the Times

Q. Will stamps deteriorate faster in the open air or in a semi-vacuum? My collection is mounted in an album with press-down plastic sheets.—R.M.

A: A Victoria stamp dealer says the trend in philately is toward enclosing stamps in plastic by some means or another, as this helps to protect them from contaminants in the air. There is no evidence yet to suggest there is anything in plastic which would cause stamps to deteriorate, he says. However, another dealer notes that it can be tricky removing stamps from albums such as yours without damaging them.

Unions Favor Joint Bargaining

Initial union reaction today was favorable to proposed joint bargaining of fire and police contracts in Greater Victoria.

"This is not a surprise move by the municipalities. We have been expecting it," said Ken Horsman, president of the Victoria City Policemen's Union.

He could see no problem in joint bargaining on wages.

Horseman said joint negotiations would have merit, providing some program is laid out. He hoped the boards of police commissioners will meet union representatives to discuss a program.

Fred Severson, president of the Victoria local of the International Association of Firefighters, said he sees no basic problem in the new approach and "maybe it is a good thing." Joint bargaining could cut down costs to both sides.

Asked if joint bargaining wouldn't withdraw the unions' power to whipsaw one municipality against another, he said "I don't think that is the case in this area because all locals try for the same goals, trying to reach parity with Vancouver. Basically, Victoria settles first and Oak Bay and Saanich pretty well fall into line."

Agreement by the four Greater Victoria mayors on a joint bargaining was announced Thursday.

Victoria council was first to hear the news of the agreement at its Thursday evening session, and promptly endorsed the proposal of Mayor Peter Pollen.

In his letter to council, Pollen said he hoped the agreement could be the first step towards joint bargaining with the other municipal employee unions and some workers in the school boards.

Aldermen were quick to praise Pollen for the agreement but Pollen said later this was misplaced. It was strictly a "four-party deal" and it was only a "beginning, not an entire agreement," he said.

A similar attempt was made last year by Mayor Courtney Haddock but at the time Saanich Mayor Hugh Curtis said his municipality would be losing some advantages if it went in with the other municipalities.

Pollen said there were some hesitations in the Thursday talks but in the end all decided to go along.

The formation of a united front in work contract bargaining with the unions is expected to considerably strengthen the hand of the municipalities.

Vexed Council Balks on James Bay Highrise Approval

Failure to live up to complete terms of a building contract with city hall may cost the promoters of the Bay Village apartment tower their development.

A special contract which could spring the development remains on Victoria council's table today despite an attempt by Ald. Percy Frampton Thursday night to get the city to sign the document.

Frampton's attempt drew criticism from Mayor Peter Pollen, who then revealed that the city has informed the Bay Village promoters they have probably forfeited their chances to complete the development, which at 29 storeys would become the region's tallest structure.

A lengthy letter sent to the promoters by city solicitor Terry O'Grady says they are not the owners of the property as they stated in the contract.

This would probably leave council with "no option" but to reject the application.

The contract was given all but final approval by council last June, but the promoters have failed to complete their side of the contract writing. O'Grady said his letters were ignored and no explanation has been given.

Frampton said if council does not intend to find a solution then it should rescind its decision of last June, because there is "a lot of money" tied up in the development.

The promoter is John Mace, a developer who lives in Oak Bay, and O'Grady's letter was to former alderman Ian Stewart, solictor for Mace.

Frampton said he understood, after listening to O'Grady's letter, that the earlier decisions were "null and void" but Pollen said he thought the matter should only be tabled again.

Because of the "obvious confusion" surrounding the development, Pollen said, the contract should be tabled until the matter is clarified.

Pollen told Frampton he had to voice his "displeasure" with the attempt to get council to agree to the contract without discussing his intentions beforehand.

O'Grady's letter also expressed puzzlement at the progress of an attempt by Mace and Stewart to have the courts quash a bylaw that granted rezoning across the street from the proposed Bay Village centre at Croft, Menzies and Simcoe in James Bay.

The court action had been initiated because the bylaw allegedly allowed commercially competitive business to be established across from the Bay Village development.

The attempt was thrown out, but has been appealed.

O'Grady said the law states that to enter into a land use contract of the kind contemplated, the other party must be the owner of the land. But he said a search of the land records shows the only holding Mace had was an option to purchase which expired in 1965.

He told Stewart: "Your application carried representation" that Mace owned the Bay Village site.

Ald. Harold Olafson remarked that the promoters had "not acted in good faith with this council."

He said he felt the city was in a position to bide its time because the promoters had waited seven months before trying to initiate new action on the contract.

Only Frampton voted to oppose tabling the contract.

Frostbiters Getting Chance To Thaw Pride

Around Our Shores

By PAT DUFOUR

Frostbiters of the Royal Victoria Yacht Club will get a chance to earn their name this weekend.

Long-Johns and extra socks will be part of the rig of the day as they brave frigid temperatures for another round of dinghy racing in Cadboro Bay.

Racing gets under way at 1:30 p.m. Saturday.

For the dinghy skippers who represented the club at its annual regatta with the Royal Vancouver Yacht Club, held at Silva Bay near Nanaimo last weekend, Saturday will give them a chance to restore their pride. The mainland sailors sailed off with top honors.

The team of juniors from the club who went to Vancouver to sail Flying Juniors in the Kitten Trophy regatta fared better.

They tied in second place, being beaten out by a team from the Seattle Yacht Club.

Members of the Turkey Head Sailing Association will be out on the racing circuit again this weekend. They will sail two round-the-buoy races off Oak Bay Marina Sunday, the first start gun going at 10 a.m. and the second, 1:30 p.m.

★ ★ ★

Keel boats of the Royal Vic. who sail out of the outstation at Tsehum Haven in the winter had their first race of the second series on Sunday.

Perversely, the northwesterlies that were supposed to build up to 20 miles an hour in the Sidney area failed to materialize.

Consequently, after being deluged with portions of rain, snow and hail that formed in solid locks of ice on their decks before they were once more alongside, several of the boats were unable to finish in the five-hour time limit, robbed of the wind they needed to help fight the strong ebb tide.

Others called it a day, put on their engines and headed for home after the tide had pushed them almost clear down to D'Arcy Island!

Peter Coombs' Doxy II earned herself the spot of over-all winner of the seven boats that managed to inch their way around the course. It was a close win with Doxy II beating out Don Lawson's Cubara by 23 seconds.

After Cubara came Bob Horner's Pandora, Guy Screech's Morgan, Miles Dighton's Obsession, Bert Buchanan's Lairig Ghru and Louis Lindholm's Moonraker.

★ ★ ★

Members of the Victoria Canoe Club will be doing their boating indoors and by proxy on Thursday.

Meeting at Tolmie school at 7:45 p.m. they will enjoy a slide show feating the activities of the two Ranger groups that belong to the club.

Next month, however, the club gets down to serious training and practice with the first session scheduled for 1:30 p.m. Sunday, Feb. 6, at Thetis Lake.

Women members of the Capital City Yacht Club will be heading for their Sidney clubhouse Tuesday. Business will be held to the minimum in order that they can enjoy a meal of clam chowder and other goodies and take part in a Dutch auction.

★ ★ ★

Two weeks ago, while on a quick jaunt around northern Manitoba, I made the acquaintance of a fellow newspaper type — Tom Dobson, who runs the Daily Reminder in Flin Flon.

Tom had me drooling when he talked about the 25-pound trout that have to be almost beaten off your hooks in the lakes of his area.

As I am the type of person who gets excited when that rod begins to jump — even if it's only an enough-for-one-meal guise on the other end — it didn't take much effort on Tom's part.

He's heading this year's trout festival at Flin Flon that runs from June 30 to July 9 and he positively bubbled when he described the rodeos, beauty queens and other festivities that round out this year's program.

His claims of fabulous fishing were repeated by other Manitoban friends.

It was almost enough to have this west coaster changing loyalties and heading north — almost, but not quite.

Great though the fishing may be, who wants to live on a steady diet of below-zero temperatures all winter?

Ranger Player On Injured List

NEW YORK (AP) — New York Rangers have put defenceman Al DeMarco on the injured list and called Mike McMahon up from Providence of the American Hockey League for weekend games with Minnesota.

DeMarco, who sprained an ankle in a National Hockey League game against Buffalo Wednesday night, joins defenceman Dale Rolfe who already was on the injured list because of a strained knee tendon.

Jockey Victim Of Ski Mishap

PARIS (Reuter) — Maxime Garcia, 40, one of France's leading jockeys, was killed while training for a friendly skiing match between jockeys and cyclists at Courcheval in the Alps. Garcia missed a turn and fell, hitting his head.

He won more than 1500 races during his career which reached its peak in the 1950s and early 1960s.

ELLIS
Robert St. George
FOR ALDERMAN
JANUARY 29th
Please Call 383-6449
• To Discuss the Issues.
• For Transportation to the Polls.

OPPORTUNITY

BRIAN DUNCAN
Sales Representative

Brian Duncan has been selling Volvos for over five years, and we at McCallum Motors consider Brian a real pro. He knows the features and reliability of Volvo.

If you're interested in Long Term Security get to know Brian.

Brian is presently driving a 1972 Volvo 144 with four-speed transmission, radio and the incomparable adjustable bucket seats.

You have the opportunity of buying Brian's car and saving 550.00. Of course you will receive all the benefits of the Volvo Warranty which is for 12 months no matter how far you drive!

McCALLUM MOTORS
1101 Yates 386-6168

January . . . Month of Sales
For men . . . 1972 styles

the Bay

BAYCREST DRESS BOOTS

Specially priced Saturday Only, pair 15.99

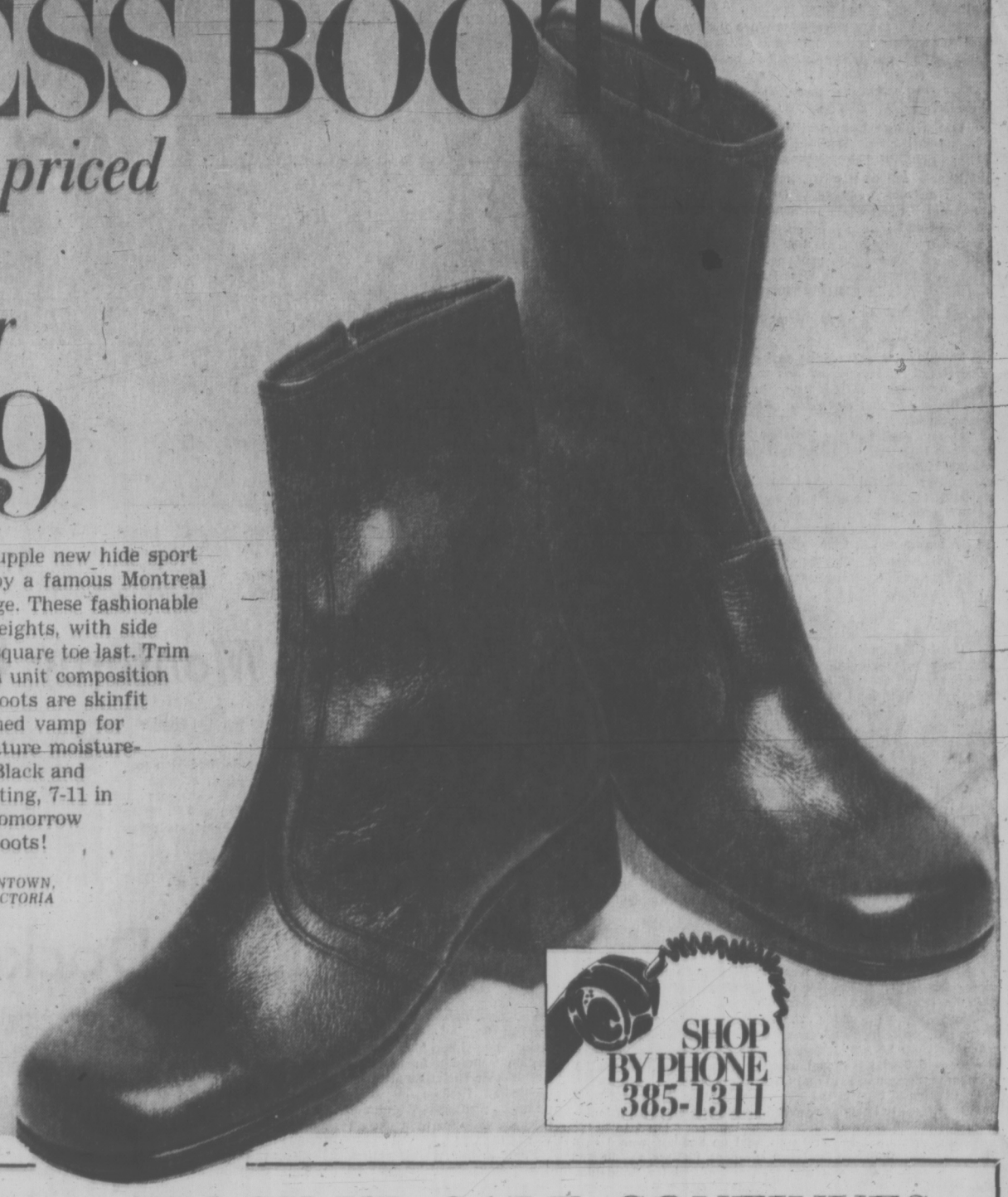

Just arrived for Spring! Supple new hide sport boots, styled for the Bay by a famous Montreal maker, for men of every age. These fashionable boots come in 7" and 8" heights, with side zipper and walled rounded square toe last. Trim cemented construction with unit composition sole and 9/8 height heel. Boots are skinfit lined around leg with unlined vamp for glove-soft comfort, and feature moisture-absorbing Texon* insoles. Black and medium brown. Medium fitting, 7-11 in full and half sizes. Save tomorrow on these handsome dress boots!

*R.T.M.

Men's Shoes, DOWNTOWN, LOUGHEED, RICHMOND, VICTORIA

Use your Bay Account

SHOP BY PHONE 385-1311

STOREWIDE STOCK-UP SALE CONTINUES
Shop for Great Values While Quantities Last!

SATURDAY 9:30 A.M. SPECIALS

On Sale One Hour Or While Quantities Last. Personal Shopping Only. No Phone or Mail Orders, Please.

WOMEN'S ASSORTED SPORTSWEAR — Oddments of sportswear in assorted fabrics and colours. Broken sizes. Special, each 1.99
Sportswear, Victoria, Second

NYLON NIGHTIES — Sleeveless nylon gown with sheer overlay. Pink or blue. S.M.L. Special, each 1.49
Sleepwear, Victoria, Second

SHOE CLEARANCE — A collection of women's shoes, slippers, and plastic rainshoes — plus some children's shoes clearing at door-opening, Saturday. Broken sizes. Special, pair 99¢
Women's Shoes, Victoria, Second

PLASTIC AND LEATHER HANDBAGS — Assorted styles and colours in fashionable handbags. Special, each 1.99
Handbags, Victoria, Main

MEN'S SHORT SLEEVED SPORT SHIRTS — Are in Permanent Press cottons. Fancy stripes. Sizes S.M.L. XL. Limit — one per customer. Were 1.98. Special, each 1.49
Men's Dress Shirts, Victoria, Main

BOYS' BELTS — Assorted colours and buckle styles. 2 inch width. Limit — two per customer. Boys' sizes 8 to 16. Special, each 99¢
Boys' Wear, Victoria, Main

LITTLE GIRLS' PYJAMAS AND NIGHTIES — Are made of cotton flannelette. Bright floral patterns in assorted colours. Sizes 4 to 6X. Were 1.69. Special, each $1
Pre-School Girls' Wear, Victoria, Third

WALL KNIFE SHARPENER — Includes bottle opener. Limit — one per customer. Special, each 39¢
Housewares, Victoria, Third

DISH CLOTHS — Assorted checked patterns. Limit — one per customer. Special, each 14¢
Staples, Victoria, Third

FIRE SCREEN — Is black mesh with brass trim. 3-part folding style. Limit — one per customer. Special, each 7.99
Fireplace Accessories, Victoria, Third

BALLERINA LAMP SHADES — Pretty white plastic ballerina shades add new life to your bedroom lamps. Special, each 1.49
Lamps, Victoria, Fourth

ONOFFREE PHOTO ALBUMS — Magnetic plastic pages. Ring bound. Limit — one per customer. Were 2.88. Special, each 89¢
Photo Needs, Victoria, Main

LYSOL SPRAY — For fresh, clean air. Limit — one per customer. Special, each 43¢
Household Needs, Victoria, Main

STEREO HEADPHONES — For private stereo listening. 150-15000 HZ range. Comfort vinyl ear cups. Limit — one per customer. Special, each 4.99
Portable Electronics, Victoria, Fourth

VICEROY SOCCER BALL — Limit — one per customer. Special, each 2.98
Sporting Goods, Victoria, Downstairs

TEXACO MOTOR OIL — 20 or 30 weight. Limit — two per customer. Special, quart 48¢
Auto Accessories, Victoria, Downstairs

SPORTSWEAR ODDMENTS — Includes pants, sweaters, blouses and tops. Broken sizes 10 to 18. Limit — two per family. Special, each 14¢
Baymart Budget Store, Sportswear, Victoria, Downstairs

HOME FASHION EVENT CONTINUES SATURDAY
Re-check your copy of the 20-page value-packed flyer.

Daily Store Hours 9:30 a.m. 'Til 6 p.m. Thursday and Friday 9:30 a.m. 'Til 9:30 p.m. Dial 385-1311.

THERE'S MORE FOR YOU DOWNTOWN

Hudson's Bay Company

FREE PARKING

WEATHER
Tonight: Cloudy Periods
Saturday: Milder

Victoria Times

tv week inside today

88TH YEAR No. 194 VCTORIA, B.C., FRIDAY, JANUARY 28, 1972 10 CENTS DAILY 20 CENTS SATURDAY

Passenger Flood Faces Airlines

Mrs. Irving 'Helga'

NEW YORK (UPI) — Author Clifford Irving admitted today to the New York county district attorney's office that his wife, Edith, used the name H. R. Hughes to open an account in a Swiss bank and deposit $650,000 worth of publishing company cheques intended for billionaire Howard Hughes.

The admission was disclosed by Irving's attorney, Maurice Nessen, in an interview with newsmen outside district attorney Frank Hogan's office. Irving had been questioned for three hours concerning the missing $650,000 by an assistant district attorney in the fraud bureau.

The attorney's announcement climaxed a day that saw Irving subpoenaed to appear before New York county and federal grand juries and Irving's failure to appear in state supreme court to give a deposition on his assets in a $55 million libel suit not connected with the Hughes case. Presumably the district attorney's summons superseded the civil action.

The supoenas were announced by a former attorney for Irving, Martin Ackerman, who said he was withdrawing as the author's counsel so that his "best interests would be better served by someone familiar with the proceedings."

On Thursday, it was disclosed that the U.S. postal service was investigating the Hughes case, apparently trying to determine whether the mails were used to send the $650,000 in cheque issued by McGraw-Hill Book Co. to H. R. Hughes.

The money, which McGraw-Hill says it gave Irving to pass on to Hughes, was deposited in a numbered account at the Swiss credit bank in Zurich, and was later withdrawn by a "Helga R. Hughes."

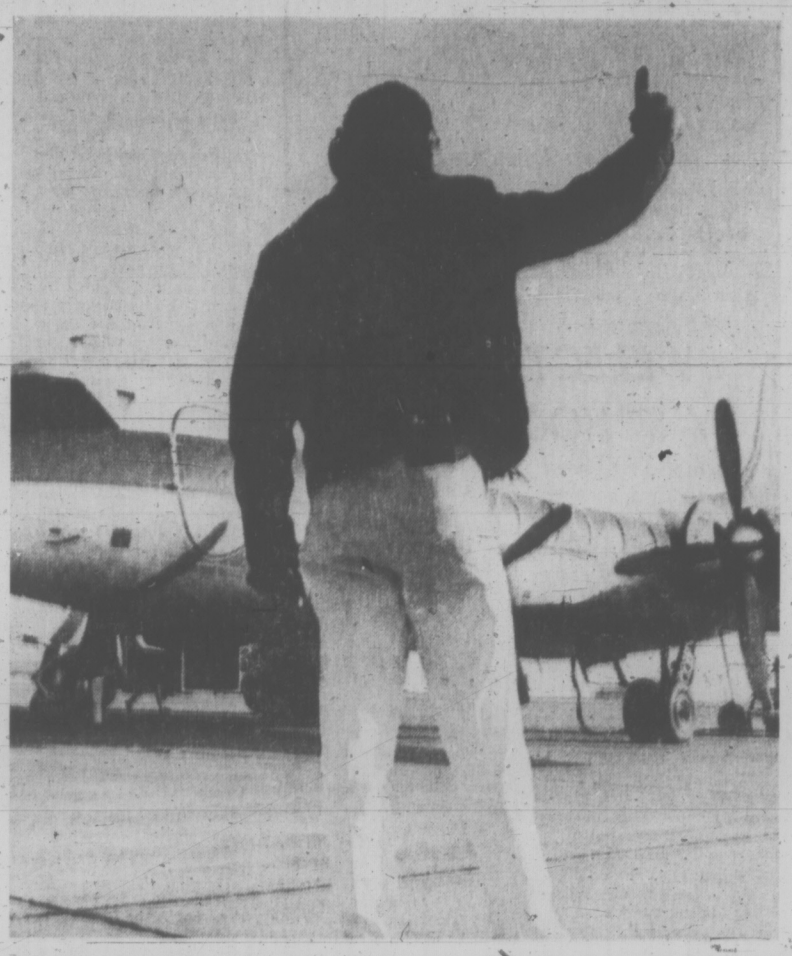

THUMBS-UP SIGN from head station attendant Glen Hale welcomes the first Air Canada flight at Victoria International Airport today as the traffic controllers strike came to an end. (Bill Halkett photo.)

11-Day Tie-Up Over

Air traffic controllers began reporting for work today for the first time since they went on strike across Canada Jan. 17 and offices of national and regional airlines braced themselves for an expected flood of passengers and information-seekers as they prepared regular flights again.

Air Canada, CP Air, American Airlines, Eastern Airlines, Pacific Western Airlines, TransAir and other lines which have been operating from nearby United States airports were expected to be back on a normal schedule by Monday at the latest.

The first Air Canada flight to Victoria touched down at 10 a.m. this morning from Vancouver — but without any passengers aboard. It departed 30 minutes later for Calgary with six passengers.

The daily flight of the giant Boeing 747 from Vancouver to Toronto also resumed this morning with only 51 passengers. The plane can carry 365.

District manager Stan Mooney said Victoria International Airport was "pretty well back to normal service." Not all of Air Canada's main line flights were operating today but all would be Saturday, Mooney said.

Passengers have been bussed to U.S. points such as Buffalo and Seattle, for trips overseas and elsewhere, during the strike.

FULL STAFF

Don Findlay, supervisor at Toronto International Airport said at 7 a.m. he expected a full staff shortly. About half the controllers reported at a quarter to seven and the other half at a quarter to eight.

But, he said, instrument flight-ruled traffic would not resume until noon EST, the co-ordinated flight time across Canada.

The 1,600 controllers were asked by their national council to return to work immediately as part of an agreement Thursday to submit the two outstanding issues of wages and working hours to arbitration.

Mediator Noel Hall, who will be the sole arbiter, made the announcement Thursday night at the end of a day of frantic bargaining. The agreement promises the controllers a package of wage increases totalling not less than 16.5 per cent, similar to a tentative agreement including working hours the controllers voted down last Monday.

Meantime, airline officials faced the threat of jammed switchboards and terminals as travellers tried to make up delayed travel plans. Some offices reported they already have cut off thousands of callers because their staffs couldn't cope with the traffic.

A few hours after the break in the dispute between the controllers and treasury board officials, both Air Canada and CP Air had employees trickling back to work.

TURNER GIVEN BENSON'S POST

OTTAWA (CP) — John Turner was named finance minister today in a major shuffle of the federal cabinet that sent E. J. Benson to the defence department.

Donald Macdonald, former defence minister, takes over energy, mines and resources from J. J. Greene, who is resigning after several bouts of ill health.

Otto Lang, former manpower minister, takes over Turner's justice portfolio.

Robert Andras and Ron Basford switched cabinet jobs — Andras taking over consumer and corporate affairs and Basford urban affairs.

Bryce Mackasey, labor minister since 1968, was named minister of manpower and immigration. He remained responsible for the unemployment insurance commission, however.

Arthur Laing, minister of public works since 1968, was named minister of veterans affairs. He had announced his intention not to run in the next election.

Jean Eudes Dube, minister of veterans affairs since 1968, was named minister of public works.

Martin O'Connell, named last year as minister responsible for Information Canada was named minister of labor. He remained responsible for Information Canada.

Patrick Mahoney, parliamentary secretary to the finance minister since 1969, was named minister of state without portfolio.

Hospital Strike Debated

Employees at British Columbia's biggest hospital, Vancouver General, voted 94.6 per cent in favor of strike action Thursday despite a cabinet order prohibiting strikes.

The Hospital Employees Union, representing 10,500 members at 73 hospitals in the current contract dispute, served 72-hour strike notice on Vancouver General on behalf of its 1,800 members there.

Key decisions on whether or not to implement strike action, and whether or not to appear before the B.C. Mediation Commission which is to make a binding settlement, were to be made late today by the union's provincial executive.

Strike notice has also been served on St. Joseph's Hospital in Victoria, Lion's Gate in North Vancouver, Royal Inland at Kamloops, West Coast General in Port Alberni and Kimberley.

The union has been trying to get binding arbitration outside the B.C. Mediation Commission, but this has been turned down by the B.C. Hospitals Association and Labor Minister James Chabot has said his hands are tied unless both sides agree.

Hospitals feel the government would have to go along with a mediation commission decision which exceeds 6.5 per cent and Chabot has indicated the government would be bound if the commission went above the ceiling.

The union, however, says there can only be a "fair and impartial" hearing through "independent non-political arbitration."

Continued on Page 3

Power Line Repair Job Saves Day for Island

VANCOUVER (CP) — The lights of southwestern British Columbia remained on Thursday as the first sign of a break appeared in the province's power crisis.

A main power line serving the lower mainland and Vancouver Island—one of two linking the most populous part of the province with the giant Peace River power project—was temporarily repaired Thursday night by B.C. Hydro and Power Authority work crews.

The crews had toiled through driving snow and below-zero temperatures to repair the line, which snapped last Thursday when a 500,000-volt transmission tower near Squamish, 35 miles north of here, was toppled by a snow slide. The other main line near Aggassiz will remain out for some weeks. Twenty-five of that line's towers were toppled by snowslides.

The warm air that hit the coast of Alaska Thursday has been moving south at a "terrific pace" to bring higher temperatures to most of B.C., weatherman Allan McQuarrie said today.

He said as this moderating trend continues over the weekend Saturday's high may be in the mid-30s and by late Sunday the temperature could rise to 38 or even 40.

Winds will generally be light, and there is a chance that the variable cloudy conditions could bring a few scattered snow showers.

The Prairies are also feeling the benefit of the warmer air, and McQuarrie said Edmonton is enjoying "almost a heatwave."

In 48 hours that city's temperature had zoomed up over 70 degrees, from 55 below to 17 above this morning.

G. F. Green, Hydro's production manager, said the utility is still depending on co-operation from businesses and private power users to restrict usage at peak periods.

For a time Thursday, until the repair was made, the situation looked grim.

STORM CLOSES SCHOOLS

Hydro has been borrowing power from the Bonneville Power Administration in Washington state, but as temperatures plummeted in the western United States, less power was available for B.C.

The makeshift repair job averted the crisis, however.

In Washington and Oregon, residents shivered as the mercury dropped, with northern California experiencing a snow and rain storm that toppled power lines, closed schools and caused thousands of minor traffic accidents.

In B.C., there was another bright note as all highways opened for at least limited use.

Canadian National Railways expected normal operations to resume today after a derailment Thursday at Clearwater, about 70 miles north of Kamloops on the main line.

The main CP Rail line between Revelstoke and Golden, was cleared early today of a snowslide which had held up traffic for two days.

The slide of wet snow came from across the valley and demolished part of a snowshed protecting the line when it hit the underside.

Cold weather then froze the mass and made it difficult to clear, said company spokesman Bob Ferguson.

Most Active Stocks

Here are the 2 p.m. closing prices on the Vancouver Stock Exchange. For noon list, see Page 8.

INDUSTRIALS	Today's Close	Ch'ge
Imperial Marine	3.25	+.05
Imperial Marine A	1.35	+.05
Canterra	2.05	
OILS		
Comaplex	2.00	—.05
Comaplex A	.90	
Vargas	.60	—.02
MINES		
Northair	.46	
Fortune Channel	.34	+.02
Leemac	1.21	+.25

CBC Strikes Hit 5 Cities

MONTREAL (CP) — The rotating technician strikes against the CBC hit Ottawa, Calgary, Montreal, Toronto and Prince Rupert, today.

The Montreal walkout ended shortly before noon, however, less than two hours after it began.

Robert Bouchard, the union's chief negotiator in Montreal, said Thursday it may take a few days to get together a team to meet federal mediators appointed Wednesday by Labor Minister Bryce Mackasey.

CONTACT MADE

Bouchard said preliminary "contact" had been made with the mediators, Charles Poirier and Roland Doucet, but no date has been set for resumption of bargaining.

The strike by air traffic controllers has delayed formation of a bargaining team. Union negotiators are strung out from Regina to Halifax.

The walkouts followed a union announcement Tuesday that it would not accept a CBC proposal to open talks on the basis of recommendations in a Jan. 14 conciliation report.

The report, rejected by the 2,170-member union, offer a 21-month contract with a six per cent raise retroactive to July 1, 1971 and a second 4½ per cent increase this July 1.

Technicians, whose pay ranges between $119 and $179 a week, have asked for a 12.2 per cent raise retroactive to last July 1 and an additional 8.5 per cent this July 1 and a further 7.8 per cent for 1973.

They also want their current five-day, 40-hour week reduced to four days and 36 hours.

Fighting Breaks Out Near Saigon

SAIGON (CP) — Sharp fighting broke out today only 10 miles from Saigon in one of the closest battles to the capital since North Vietnamese Tet offensive of 1968, the Saigon military radio said.

The surprise battle was reported as new intelligence reports indicated the North Vietnamese were preparing for a second Tet offensive next month. As a result, the big U.S. military base at nearby Bien Hoa was placed on increased alert.

The Saigon military radio reported two battalions of South Vietnamese rangers battled North Vietnamese troops for seven hours near the Quang Trung military training centre, scene of heavy fighting in the last Tet offensive.

B.C. Car Insurance Bid Fails

A New Democratic Party non-confidence motion calling for government operated automobile insurance was defeated in the legislature Thursday.

The motion — an amendment to the speech from the throne — was defeated 39 to 13 with only Barrie Clark (L — North Vancouver-Seymour) voting with the NDP.

Clark did not speak in the debate.

New Democrat speakers argued government insurance is favored by 85 per cent of British Columbians and necessary to reduce premium rates.

The government position put by Attorney-General Leslie Peterson said B.C.'s one-year-old automobile insurance board deserves a chance to prove itself capable of overseeing premiums.

PRICES UNFAIR

The Liberals who voted with the government supported free enterprise for the industry and favored continuing regulation by the board. Progressive Conservative spokesman Scott Wallace (Oak Bay) also favored free enterprise but said the board should do a better job.

Wallace said the "present system is not efficient and does not supply insurance at a fair price." He said the board should be politically independent.

The motion came at the conclusion of a speech by Frank Calder (NDP — Atlin) and was seconded by Bill Hartley (NDP — Yale-Lillooet).

Hartley, the NDP's insurance critic, accused the government of letting the industry get away with the high premiums because it had accepted campaign funds from them.

"You're in the bag of the car insurance industry. You accepted their bribe — you accepted their campaign funds," Hartley said.

Continued on Page 2

NEWS BRIEFS

Talks Rescheduled

OTTAWA (CP) — A federal provincial finance minister conference, postponed earlier in the week because of the air controllers strike has been rescheduled for next Monday and Tuesday in Jasper.

Confidence Voted

BRUSSELS (AP) — Premier Gaston Eyskens' 29-member Belgium coalition government received a 124 to 78 vote of confidence in the House of Representatives today, eight days after its formation.

Newspaper Bombed

MONTREAL (CP) — A small bomb made of gunpowder exploded at the rear of the La Presse building early today, shattering about 30 windows on the lower floors and in a nearby office building.

'Danger Exists'

TORONTO (CP) — Attorney-General Allan Lawrence said today off-track betting shops in Ontario are controlled by criminals "and it is a dangerous situation which now exists."

LONGSHOREMEN HOPE TO SEAL BORDERS

LOS ANGELES (AP) — United States West Coast longshoremen will attempt to seal off cargo getting through in Canada and Mexico at the ends of their 2,000-mile-long strike line, it was reported today.

At Vancouver, Canadian members of the International Longshoremen's and Warehousemen's Union are reported to be set to refuse work on any ships diverted from Strikebound American ports.

The Canadians have not been involved in the dispute which has made idle 24 ports in California, Oregon and Washington since Jan. 17.

IRA Chief Taken In Border Town Raid

DUBLIN (Reuter) — Irish police arrested a leader of the outlawed Irish Republican Army today in a series of early-morning raids on a border town believed to be a base for guerrilla operations against Northern Ireland.

Martin Meehan, a top-ranking member of the IRA's militant Provisional wing, and six others were arrested and charged with possession of firearms in the border town of Dundalk, an alleged centre of IRA operations against northern Ireland.

The arrests followed a border clash Thursday in which Meehan and about nine others engaged the British Army in a three-hour gun battle.

More than 5,000 bullets were fired and Meehan later boasted to reporters: "We have just shot up a couple of soldiers." However, there were no reports of injuries to either side.

Inco to Chop 2,000 Jobs

TORONTO (CP) — International Nickel Co. of Canada Ltd. announced today it is reducing its nickel production by about 10 per cent. The cut will affect almost 2,000 jobs in the Sudbury, Ont., district.

It was the third reduction in the level of nickel production in six months and the combined effect was to reduce production to about 30 per cent below capacity.

A company statement said about 725 employees will be given notices of layoff in the next few days and another 550 positions are expected to disappear through normal attrition during the next several months.

Another 690 workers will be indirectly affected as work with outside contractors is suspended, the statement said. The contract projects will either be stopped or the work will be done by regular company employees.

School Spending Goes to Vote

By BRIAN BUTTERS
Times Staff

Greater Victoria school trustees decided Thursday night to go to the taxpayers for the operating funds they need for 1972.

How much they will need from taxpayers — right now the figure is a mere $553, but it could run as high as $400,000 — depends on Education Minister Donald Brothers and members of the legislature.

TWO CHOICES

The problem is that the board's provisional budget is about $900,000 more than the funds it is likely to get. In order to make the funds and the provisional budget match, the board must either go to the taxpayers for more money or it must reduce the provisional budget.

In effect, they decided Thursday night to do both. Provisions of the Public Schools Act, as it at present stands, make it necessary for school boards to publish a bylaw — which usually ends up in a referendum — if they plan to spend more than 110 per cent of the basic education program, which is the basic amount the department of education deems spendable in that year.

Brothers has said repeatedly that he will introduce legislation this session which will cut down this limit to 108 per cent spending. At this figure the board is running about $900,000 over its 1972 budget.

In order to get the referendum machinery in motion before the Feb. 1 deadline set in the Public Schools Act, the board decided on a stop-gap measure. A bylaw will be published — and a referendum likely held — which provides the board with $553 more than the 110 per cent spending limit.

At the same time the trustees hope to cut out about $400,000 from the provisional budget, bringing that budget down to the present allowable spending limit.

If Brothers does get his 108 per cent legislation through the house, the board will formulate another referendum which will ask taxpayers for the difference between 110 per cent of the basic education program and the new limit of 108 per cent. This amount would be slightly more than $400,000.

GOOD NEWS

The $100,000 not accounted for in the total of $900,000 to be cut from the provisional budget was some of the good news the board received Thursday night — although it has yet to hear it officially from the department of education.

Board chairman Allan McKinnon said the government plans to pay 100 per cent of the employers' contributions

Continued on Page 2

INDEX

	Page
Births, Deaths	24
Classified	24-31
Comics	34
Duncan, Cowichan	11
Entertainment	21, 22
Family Section	18-20
Finance	8, 9
Prairie News	10
Sports	14, 15
TV Pullout Section	Opposite Page 8

victoria times

tv week

January 29 to February 4

TALENTED YOUNG STAR Lesley Warren plays leading role in the final episode of Walt Disney's Family Band, on the Wonderful World of Disney, this Sunday on Channel 2 at 6. Others in the musical comedy are Walter Brennan, Buddy Ebsen, Janet Blair, Kurt Russell and John Davidson. This is the second musical-comedy produced by Disney for TV.

CBC Blew It All In Jalna Opener

By AUDREY JOHNSON
Times Staff

The bigger the build-up the harder it is to forgive the let-down if and when it comes.

And the tougher most of us instinctively are going to make it for subsequent attempts.

A tally would probably reveal that the largest audience for a dramatic series of Canadian origin in our TV history was on hand last Sunday night when the heavily promoted Whiteoaks of Jalna premiered on the CBC network.

It is doubtful however, whether as much as half of them will be back for the second episode.

Only the concerned Canadian who takes his TV watching seriously is likely to tune in to test advance opinion that the second and following episodes are acceptably better.

Anyone who purely wants to be diverted and engaged for that prime time hour will seek their pleasure elsewhere.

To put it in a wormy nutshell, Jelna part one was a television dog's breakfast.

WE BLEW IT

In almost every particular Whiteoaks of Jalna failed to meet even a CBC average standard.

Jalna had in Canadian terms, a fabulous budget. It was given every opportunity and encouragement to emerge as our answer to the superb creations from abroad that have dominated North American TV screens for the past couple of seasons.

And we blew it in of all things, the opener.

The opener in a 13-week series is the teaser — the baited hook that is supposed immediately to grab the audience and keep it captive, hopefully, for the balance of the run.

So hatching a big fat turkey with the opener must surely stand as the unforgivable sin in television production.

To begin at the beginning, as the televised Jalna doesn't, the scripting of this segment goes along like three-legged Jake on a bad trip.

It's halting, glassy-eyed, totally without character or any sound narrative quality.

The concept is a crazy pavement designed by a moron, jerking us backward and forward in time and place without transition or logic.

BEST ACTING

As a result no period atmosphere could possibly be developed; snatches of characterization are inconclusive and story line and family identities made about as much sense as a jig-saw puzzle that has been put through a meat-grinder.

On the acting side Amelia Hall came off best as the star-crossed, spinterish Meg, with Paul Harding's Renny (old and young) a close second, despite the fact that this Renny does not hold out promise of being Mazo de la Roche's tough, raw-boned autocratic hero.

The glimpses that we were permitted of Kate Reid as old and young Adeline were not reassuring either. Adeline was so much more than just another crotchety old woman.

The rest of the cast must await further examination. Except this. How on earth did we come up with a bunch of ultra-modern-looking — and sounding — kids for the younger Whiteoaks?

Too often were we conscious of looking at modern people wearing old costumes, like a charade.

ATROCIOUS SHOTS

Directors and camera men were responsible between them for some atrocious shots. For just one example, Old Adeline enters a room for a scene in which she is immediately to assume dominance.

She enters at the far end of a long shot. There are other people in the room. But does the camera pan up or is there a cut to another camera angle?

No, that would be too much like the fine work others have done.

We must be different.

So the audience is forced throughout the scene to catch broken glimpses of Adeline around and behind the prominent — and beautiful profile of Nonnie Griffin filling the foreground in her secondary and fleeting role as one of Renny's passing fancies.

To make the confusion more wearisome, this entire first episode had only two paces — slow and dead slow.

Oh well. Maybe there is one small consolation about beginning with so pronounced a goof. You don't have to wonder if the next instalment will be as good as the first.

You know that the odds are it's got to get at least fractionally better. Nothing could stay that inept for 13 weeks.

Paddy Chayefsky Tells Of Not Writing for TV

By VERNON SCOTT

HOLLYWOOD (UPI) — Playwright Paddy Chayefsky stroked his neat beard, complained of a slight hangover and bemoaned the plight of dramatists writing for theatre and television.

Hailed as a brilliant newcomer in television's stone age for Marty, which later became an Oscar-winning picture, Chayefsky has given up on television as well as the legitimate theatre.

His writing now is almost all restricted to motion pictures.

"There is no reason to write for the theatre because there's no one to communicate with in the audience," he said.

"The New York theatre today draws only a carnival audience for musicals, or plays for benefits and business expense accounts. Quite depressing."

A native of New York and still a resident of Manhattan, Chayefsky's current work is The Hospital starring George C. Scott.

"Television doesn't have anthology series anymore," he continued, "so I can't write a single show of that nature.

"I did attempt a pilot for a series. It was satire. The networks wouldn't buy it. That's why I'm in the movie writing business. I don't write television movies and I can't say much about that because I spend little time watching the tube except for sports.

"Even though I don't see television movies I assume they are pap because there is such a broad base of pap in that medium."

Chayefsky has authored The Americanization of Emily, The Catered Affair, Middle of The Night and The Tenth Man among others. He frequently lectures at universities on the perils of playwriting.

"I tell them you can't be a writer unless you really enjoy sitting alone at a typewriter," he said. "But even more important is the difficulty of writing unless you've some relation to the world around you.

"I'm asked about Neal Simon's success in writing for the stage. And I answer that he is a friend of mine and he is good more often than most writers. He averages a hit a year.

"But that's one of a kind. You shouldn't be a playwright if you're looking to become rich. It's a very wild shot when it happens."

* Taste of Success, Page 7A

* Radio Highlights, Page 11A

* Will Still Rides, Page 15A

TELESCOPE goes behind the scenes of Rowan and Martin's Laugh-In, Tuesday, Feb. 1 at 9:30 p.m. for a visit with director Mark Warren.

Saturday, January 29

8 a.m.
4—Funky Phantom
5—Woody Woodpecker
7—Bugs Bunny
12—Bugs Bunny

8:30 a.m.
4—Jackson Five
5—Pink Panther
7—I. P. Patches
12—Scooby Doo

9 a.m.
4—Bewitched
5—Jetsons
7—Globetrotters
12—Globetrotters

9:30 a.m.
2—French Program
4—Lidsville
5—Barrier Reef
7—Hair Bear Bunch
12—Hair Bear Bunch

10 a.m.
2—French Program
4—Curiosity Shop
5—Take A Giant Step
7—Pebbles and Bamm Bamm
8—Topic
12—Pebbles and Bamm Bamm

10:30 a.m.
2—French Program
4—Curiosity Shop
5—Take A Giant Step
7—Archie's TV Funnies
8—Pete's Place
11—News (10:45)
12—Archie's TV Funnies

ALL TIMES ARE LOCAL

CHANNELS RESERVE RIGHT TO MAKE LAST-MINUTE CHANGES

11 a.m.
2—Donald Lautrec
4—Jonny Quest
5—Mr. Wizard
6—All-Star Wrestling
7—Sabrina
8—A Nice Mix
11—Man Trap
12—Smokey Bear

11:30 a.m.
2—French Program
4—Lancelot Link
5—Bugaloos
6—Wrestling continued
7—Josie and the Pussycats
8—Red Fisher
11—Farm City Forum
12—Josie and the Pussycats

12 noon
2—Children's Cinema
4—American Bandstand
5—College Basketball: Maryland vs. North Carolina
6—Children's Cinema
7—Monkees
8—Woodworking
11—Outdoors
12—Monkees

12:30 p.m.
2—Children's Cinema
4—Nashville Music
5—Basketball continued
6—Children's Cinema
7—You Are There
8—Randall-Hopkirk
11—College Basketball: UCLA vs. Notre Dame
12—You Are There

1 p.m.
2—Olympic Games Preview
4—Outdoor Sportsman
5—Basketball continued
6—Olympic Games Preview
7—CBS Children's Film Festival
8—Randall-Hopkirk
11—Basketball continued
12—CBS Children's Film Festival

1:30 p.m.
2—Olympic Preview continued
4—Pro Bowlers Tour
5—Basketball continued
6—Olympic Preview continued
7—Children's Film Festival continued
8—I Spy
11—Basketball Continued
12—Children's Film Festival continued

2 p.m.
2—Canadian College Sports
4—Pro Bowlers Tour continued
5—This Week in the NBA
6—Canadian College Sports
7—Kid Talk
8—I Spy
11—Basketball Continued
12—Page 12

2:30 p.m.
2—College Sports continued
4—Bowling continued
5—College Basketball: Seattle vs. Washington
6—College Sports continued
7—Movie: Smuggler's Island
8—Star Trek
11—College Basketball: Utah vs. Colorado State
12—Outlook

3 p.m.
2—Curling
4—Andy Williams San Diego Open Golf
5—Basketball continued
6—Curling
7—Movie Continued
8—Star Trek
11—Basketball continued
12—Farm Show

3:30 p.m.
2—Curling
4—Golf continued
5—Basketball continued
6—Curling
7—Movie continued
8—Under Attack
11—Basketball continued
12—Gulliver

4 p.m.
2—Bugs Bunny
4—Film
5—Basketball continued
6—Bugs Bunny
7—Wagon Train
8—Under Attack
11—Basketball continued
12—CBS Golf Classic

4:30 p.m.
2—Bugs Bunny
4—Film
5—Movie: Soldier of Fortune
6—Bugs Bunny
7—Wagon Train
8—Wide World of Sports
11—Music Box
12—CBS Golf Classic

5 p.m.
2—NHL: Toronto vs. Vancouver
4—Wide World of Sports
5—Movie continued
6—NHL: Toronto vs. Vancouver
7—Arnie
8—Wide World of Sports
11—Film
12—Dick Van Dyke

5:30 p.m.
2—Hockey
4—Wide World of Sports
5—Movie continued
6—Hockey
7—News
8—Wide World of Sports
11—ABA All-Star Game
12—Arnie

6 p.m.
2—Hockey
4—Wide World of Sports
5—News
6—Hockey
7—News
8—Wrestling
11—All-Star Basketball continued
12—News
13—Jamboree

6:30 p.m.
2—Hockey
4—News
5—News
6—Hockey
7—Carol Burnett
8—Wrestling
11—Basketball continued
12—Cade's County
13—Jamboree

7 p.m.
2—Hockey
4—Viewpoint
5—Juvenile Jury
6—Hockey
7—Carol Burnett
8—Rollin' on the River
11—Basketball continued
12—Cade's County
13—Movie: Rescue Squad

7:30 p.m.
2—Country Time
4—Lawrence Welk
5—Let's Make a Deal
6—Country Time
7—Challenging Sea
8—Rollin' on the River
11—Basketball continued
12—Let's Make a Deal
13—Movie continued

8 p.m.
2—Replay
4—Lawrence Welk
5—Emergency
6—Me and the Chimp
7—All in the Family
8—Gunsmoke
11—Saint
12—All in the Family
13—Movie: Alias Mary Smith (8:15)

8:30 p.m.
2—Update
4—Movie: The Screaming Woman
5—Emergency
6—Movie: Topaz
7—Mary Tyler Moore
8—Gunsmoke
11—Saint
12—Bill Cosby
13—Movie continued

9 p.m.
2—Movie: Critic's Choice
4—Movie continued
5—Movie: Topaz
6—Movie continued
7—Dick Van Dyke
8—Movie: River of Mystery
11—Basketball: Loggers vs. Vikings
12—Movie: The Vikings
13—Movie continued

9:30 p.m.
2—Movie continued
4—Movie continued
5—Movie continued
6—Movie continued
7—Mission: Impossible
8—Movie continued
11—Basketball continued
12—Movie continued
13—Sign-Off (9:35)

10 p.m.
2—Movie continued
4—Sixth Sense
5—Movie continued
6—Movie continued
7—Mission: Impossible
8—Movie continued
11—Basketball continued
12—Movie continued

10:30 p.m.
2—Movie continued
4—Sixth Sense continued
5—Movie continued
6—Movie continued
7—News
8—Movie continued
11—Basketball continued
12—Movie continued

11 p.m.
2—News
4—News
5—News
6—News; Movie: River of Mystery (11:15)
7—Movie: Lust for Life
8—News
11—Roller Derby
12—Movie continued

11:30 p.m.
2—Call The Whole Thing Orff (11:40)
4—Movie: Woman of Straw (11:45)
5—Movie: God's Little Acre (11:45)
6—Movie continued
8—Movie: Sundays and Cybele
8—Movie: The Comic
11—Roller Derby
12—News; Movie: Mogambo (11:40)

12 midnight
2—Movie: Robin and the 7 Hoods (12:10)
4—Movie continued
5—Movie continued
6—Movie continued
7—Movie continued
8—Movie continued
11—News, Sports, Weather.
12—Movie continued

12:30 a.m.
2—Movie continued
4—Movie continued
5—Movie continued
6—Movie continued
7—Movie continued
8—Movie continued
12—Movie continued

COLOR TV IS A WASTE OF MONEY

... unless you have an antenna that protects your investment by delivering pure, brilliant color on every channel.

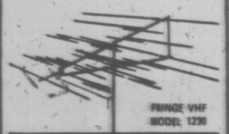

Nothing can match CHANNEL MASTER'S revolutionary new COLOR VECTOR for best color reception black & white TV plus FM stereo.

For Prompt Installation Call

LATURNUS TV
656-3656
CHANNEL MASTER

Last Words For Extinguished Stars

By GENE HANDSAKER

HOLLYWOOD (AP) — Swashbuckler-lover Errol Flynn sleeps in an unmarked grave. For 12 years Ethel Barrymore, queen of the theatre's royal family, has lain in an unmarked crypt, apart from her brothers John and Lionel.

Clara Bow's epitaph recalls her reign as the silent screen's sex boddess: "Hollywood's 'It' Girl."

A half-lifesize bronze figure of Al Jolson, in smiling, Mammy singing pose, kneels beside a 30-foot marble tower that shelters his sarcophagus.

But such oddities and standout memorials are exceptions. Most stars rest under simple epitaphs.

NAMES AND DATES

Names on theatres in blazing lights are replaced now by modest marquees consisting most often of just names and dates cast in bronze or engraved on marble:

"Marilyn Monroe, 1926-1962" . . . "Nelson Eddy, June 29, 1901-March 6, 1967" . . . "Clifton Webb, 1889-1966" . . . "Nat Cole, 1919-1965" . . . Humphrey deForest Bogart, Dec. 25, 1899-Jan. 14, 1957."

A somber, seven-cemetery survey of 76 resting places to determine stars' final billings, was suggested by a reader's query concerning W. C. Fields.

The comedian was said to have once quipped that his marker would read, "On the whole, I'd rather be here than in Philadelphia." Does it? No.

A brass plate on marble, in a wall of many niches containing ashes at Forest Lawn Memorial Park, reads merely, "W. C. Fields, 1880-1946."

NOT MEANT SERIOUSLY

Fields apparently meant his remark no more seriously than Dean Martin probably did when quoted as saying his epitaph would be, "I told them I was sick."

A Forest Lawn source says the cemetery doesn't know why Errol Flynn's grave is unmarked among the 206,000 graves on its 317 acres in suburban Glendale.

Interment for Flynn, who died in 1959 at 50 after a quarter-century in films, was private at the request of his widow and third wife, actress Patrice Wymore.

But a veteran publicist friend of Flynn's says, "My guess is that he just didn't care about any monuments. He'd have said, 'When you live you live, and when you're dead you're dead. And who cares?'"

The Barrymores are entombed in the Catholic Calvary Cemetery's mausoleum on Los Angeles' east side. At floor level adjoining the chapel is "John Barrymore, 1942" — just the year of his death — and next above "Lionel Barrymore," with no dates.

A guide leads the way through the chapel, then leftward down a hall where he points to the unmarked marble face of an apparently empty, floor-level crypt and says, "That's Ethel Barrymore."

Why no inscription?

Her son, Samuel Barrymore Colt, explained: "Whoever held the crypt next to the brothers asked some outrageous price we couldn't afford," he said.

And the inscription?

"We've been waiting to put something on. I'm glad you reminded me. I don't think it will be an epitaph, probably just the name."

Jolson's $84,000 monument at Hillside Memorial, a Jewish cemetery, was paid for from his $4 million estate. Floodlit at night, with a waterfall cascading downhill, it is in full view of the nearby, humming San Diego Freeway.

Surrounding the vault, six marble columns soar 30 feet to a marble roof. A mosaic ceiling inscription, "The Sweet Singer of Israel," surrounds mosaic clouds where Moses reads from a scroll.

Marilyn Monroe is in an outdoor tier of Tennessee pink marble crypts at Westwood Memorial Park, a hundred feet from the clatter of Wilshire Boulevard traffic and building construction. Six red roses in the waist-high vault's vase are replaced every other day by a florist on an order from baseball's Joe DiMaggio, the second of her three husbands.

"The first two or three years there were hundreds of visitors a day to her crypt," a cemetery official says. "Now maybe 10 to 15 cars a day drive by. Even the famous are slowly forgotten."

HEARING AID FACTS No. 2

USING A HEARING AID ON THE TELEPHONE

The fact that the ear is blocked with the earmold, the telephone receiver must be placed close to the microphone opening. If your hearing aid is a behind-the-ear type with the microphone on the bottom, place the telephone receiver behind the ear and below the hearing aid; or if it has a front-facing microphone, place it above and in front of the ear. For body-worn hearing aids, the hand-held section of the telephone is turned upside down. The telephone receiver is then placed against the hearing aid, close to the microphone. Most hearing aids with a telephone pick-up coil are ineffective when used on the B.C. Telephone system.

AUDIOTRONICS ENTERPRISES LTD.
Western Canada's most advanced hearing aid laboratory
660 FORT STREET
(Ground Floor)
385-0911
"Quality You Can Hear"

NOW!
YOUR OWN 24-HOUR
Answering Service with
RECORD-O-FONE

382-9134 ANYTIME
ROSSON ENTERPRISES LTD.

Distinctive Family Apparel
FOR OVER 100 YEARS

W. & J. WILSON
CLOTHIERS
SINCE 1862

• Ladies' • Men's • Children's
1221 Government St. 383-7177

MOVIES

Friday

Deadlier Than the Male (xx), on 8 at 8. Richard Johnson, the 13th actor to play the role of Bulldog Drummond, stars as the famous English sleuth. In this episode, Drummond is led a merry chase around London and the Riviera by a pair of lethal ladies — rivaliers for a business syndicate.

Grand Illusion (xxxx), on 9 at 8:30. French film maker Jean Renoir's 1939 antiwar classic. The story, set in a First World War German prison camp, is a battle of wills involving the tradition-minded camp commandant and senior French officer, a cynical enlisted man eager to escape, and a wealthy Jew resigned to "playing soldier." The film is also, in Renoir's own words, "a prayer in favor of peace."

She Waits (xx), on 7 at 9. Science fiction thriller starring Patty Duke as a bride who is being possessed by her husband's first wife. Supporting cast includes David McCallum, Lew Ayres, Dorothy McGuire and Beulah Bondi.

Voyage to the Bottom of the Sea (xx), on 12 at 9. Walter Pidgeon, Robert Sterling, Peter Lorre and Joan Fontaine star in this science fiction tale about a group of scientists on a submarine mission to save mankind from destruction.

Don't Go Near the Water (xx), on 12 at 11:05. Second World War comedy about a navy public relation unit on a tropical island in the South Pacific starring Glenn Ford, Gia Scala and Anne Francis.

Night of the Blood Beast (xx), on 7 at 11:30. Science fiction tale about an alien entity that takes control of an astronaut's body and mind.

Deadlier Than the Male (xx), on 6 at midnight. (See earlier this evening for details.)

Day the World Ended (x), on 8 at midnight. Seven people are brought together in a mountain hideaway after an atomic-bomb explosion. Richard Denning and Lori Nelson.

The Strange Door (x), on 7 at 12:45. Horror drama, loosely adapted from the Robert Louis Stevenson tale about a brother's revenge and starring Charles Laughton, Boris Karloff and Sally Forrest.

Five Graves to Cairo (xx), on 2 at 12:50. Comedy-drama about a British corporal who successfully impersonates a Nazi spy. Cast includes Franchot Tone, Anne Baxter and Akim Tamiroff. Watch for a superb cameo by Erich Von Stroheim as General Rommel.

Underwater Warrior (xx), on 4 at 1. Action tale about frogmen in the Pacific at the close of the Second World War starring Dan Daily, James Gregory and Claire Kelly.

The King and Four Queens (xx), on 12 at 1:05. Clark Gable locks horns with four beautiful would-be widows and their gun-toting mother-in-law for a prize of $100,000 in gold in an abandoned town.

Saturday

Smuggler's Island (xx), on 7 at 2:30. Jeff Chandler stars as a professional diver who becomes involved in a plot to smuggle gold bullion from China to Hong Kong.

Soldier of Fortune (xx), on 5 at 4:30. Adventure and drama starring Clark Gable, Susan Hayward and Michael Rennie. Adapted from the Ernest Gann novel, it tells the story of a woman who hires an adventurer to locate her missing photographer husband in Red China.

The Screaming Woman (xxx), on 4 at 8:30. Olivia de Havilland stars in this Ray Bradbury thriller about a woman, recovering from a mental breakdown, who hears screams in the night — and nobody will believe her.

Topaz (xxx), on 4 at 8:30, and 5 at 9. Alfred Hitchcock's adaptation of Leon Uris' Cold War best seller about the defection of a Soviet official and events leading up to the Cuban missile crisis.

Critic's Choice (xx), on 2 at 9. Bob Hope and Lucille Ball star in this farce about a theatre critic whose wife decides to write a play.

River of Mystery (x), on 8 at 9, and 6 at 11:15. Brazil's rugged interior provides the setting for this tale of two adventurers on a quest for diamonds.

The Vikings (xx), on 12 at 9. High adventure, historical significance and on-location photography in this tale of the Vikings' invasion of England with Kirk Douglas, Tony Curtis and Janet Leigh.

Lust For Life (xxxx), on 7 at 11. Superb film about the turbulent and tormented life of artist Vincent Van Gogh, masterfully played by Kirk Douglas. Anthony Quinn won an Oscar for his colourful performance as Van Gogh's close friend, artist Paul Gauguin.

Sundays and Cybele (xxxx), on 8 at 11:30. French film maker Serge Bourguingnon's moving study of the friendship between an amnesic war veteran (Hardy Kruger) and a lonely child.

Mogambo (xxx), on 12 at 11:35. John Ford directed this adventure-drama about big-game hunting and romantic intrigue in Africa with an excellent cast including Clark Gable, Ava Gardner and Grace Kelly.

Woman of Straw (xxx), on 4 at 11:45. Gina Lollobrigida, Sean Connery and Ralph Richardson star as conflicting personalities in this excellent melodrama about wealth, murder and revenge on the Riviera.

God's Little Acre (xxx), on 5 at 11:45. Erskine Caldwell's controversial novel about a Georgia farmer obsessed with finding gold on his land. Cast includes Robert Ryan, Aldo Ray and Tina Louise.

Robin and the 7 Hoods (xx), on 2 at 12:10. A zany mixture of the Robin Hood fable and "Guys and Dolls," spoofing Chicago in the Twenties and starring Frank Sinatra and Dean Martin.

Key to Ratings:
Excellent XXXX
Good XXX
Fair XX
Poor X

SPECIALS

Friday

Chronolog, on 5 at 8:30. The January edition of NBC's newsmagazine. Coverage will include: 1. Films of Franklin and Eleanor Roosevelt at Hyde Park (1932-39) as they entertain George VI and picnic with their chileren 2. A graphic report on lead poisoning with visits to laboratories in New York and California 3. Brigitte Bardot and Claudia Cardinale in scenes from a western spoof being filmed in Spain. (2 hours.)

Lonely Sea and Sky, on 2 at 10. A profile of British aviator and sailor Sir Francis Chichester traces his early career, including his solo flight around the world in Gypsy Moth I and his solo sailing ventures in Gypsy Moth II. (60 min.)

Saturday

XI Olympic Games Preview, on 2 and 6 at 1. A look at the athletes and sites in the 11th Winter Olympic Games at Sapporo, Japan. Canada's top-ranked entrants include figure skaters Karen Magnusson and Toller Cranston, skiers Judy Crawford and Jim Hunter and cross-country skiing team from Inuvik, Northwest Territories. (60 mins.)

Andy Williams San Diego Open, on 4 at 3. Third-round play in the fifth annual Andy Williams San Diego (Cal.) Open from the Torrey Pines Country Club. Among the celebrities scheduled to play: Dean Martin, Pat Boone, Clint Eastwood, Joey Bishop and Don Adams. (60 mins.)

Paul Anka Fights Union Listing

NEW YORK (AP) — Paul Anka, the Ottawa-born pop singer, charged Monday in a $100 million damage suit against the American Federation of Musicians that the union falsely listed him in its magazine as a "defaulter."

Anka obtained an order from Justice Samuel Gold in state Supreme Court directing the union to show cause Jan. 20 why it should not be barred from continuing the listing.

The union had ruled that Anka was obligated to pay musicians he used in making a recording last February in Las Vegas, Anka said.

The singer said that the musicians were under contract to the recording company for whom he was making the record and that it was the company's responsibility to pay the musicians.

As a result of the dispute, Anka said, the union had instructed its members not to perform with him.

Paris Opening

A French-language translation of Fortune and Men's Eyes, the play about homosexuality and prison life by John Herbert of Toronto, has opened to good reviews in Paris.

SPORTS

Saturday

Wrestling 11 a.m. (6) 6 p.m. (8).

College Basketball 12 noon (5). Maryland vs. North Carolina.

College Basketball 12:30 p.m. (11). UCLA vs. Notre Dame.

Pro Bowling 1:30 p.m. (4). The $60,000 Don Carter Classic.

College Sports 2 p.m. (2, 6).

College Basketball 2:30 p.m. (5). Seattle vs. Washington.

College Basketball 2:30 p.m. (11). Utah vs. Colorado State.

Curling 3 p.m. (2, 6). Bob Pickering vs. Hec Gervais.

Golf 3 p.m. (4). Andy Williams San Diego Open.

Golf 4 p.m. (12). Frank Beard and Charles Coody vs. Dave Hill and Phil Rodgers.

Wide World of Sports 4:30 p.m. (8) 5 p.m., (4). Skiing, surfing.

Pro Hockey 5 p.m. (2, 6). Toronto Maple Leafs vs. Vancouver Canucks.

ABA Basketball 5:30 p.m. (11). The ABA All-Star Game.

Pro Basketball 9 p.m. (11).

Roller Derby 11 p.m. (11).

Executive Vice-President

TORONTO (CP) — Murray Chercover, president and managing director of CTV Television Network Ltd., has announced the appointment of Keith Campbell as executive vice-president of the network and Leslie Halpert as vice-president of finance and secretary-treasurer.

NO MONEY
TILL APRIL
HONDA
NEXT RED LION
PEARSON

February Values
Start Tuesday
DOLLAR-STRETCHING VALUES
THROUGHOUT THE CENTRE
Town & Country
YOUR FAMILY SHOPPING CENTRE
OPEN
6 DAYS A WEEK
'TIL 10 P.M.

Rent To Own
NOW
1972 COLOR TV
TV TV TV
ZENITH
FLEETWOOD
PHILCO
PANASONIC
HITACHI
$20.00 A MONTH
IMMEDIATE DELIVERY
CALL NOW
385-2435
24 HOUR
TELEPHONE SERVICE
TV TV TV
1821
COOK ST.
Open Friday
'Til 9
Mais
CALL
385-2435
For TV Rental
Information
Furniture and Appliances
"We do sell for LESS . . . out of the high rent district."

Sunday, January 30

8 a.m.
4—Brainsville
5—With This Ring
7—Day of Discovery
12—Day of Discovery

8:30 a.m.
4—Youth In Agriculture
5—The Answer
7—Oral Roberts
11—News; Sports (8:45)
12—Channel 12 Preview

9 a.m.
4—Reluctant Dragon
5—Herald of Truth
7—Tabernacle Choir
11—Old Time Gospel Hour
12—Anchor

9:30 a.m.
4—Doubledeckers
5—Prison Reform
7—Dimensions '72
11—Gospel Hour
12—Cathedral of Tomorrow

10 a.m.
4—Bullwinkle
5—Insight
6—Oral Roberts
7—News Conference
8—Oral Roberts
11—It Is Written
12—Cathedral of Tomorrow

10:30 a.m.
4—Make a Wish
5—Gardening
6—Garner Ted Armstrong
7—Face The Nation
8—Garner Ted Armstrong
11—Hour of Power
12—Frisky Frolics; Babe Pratt

ALL TIMES ARE LOCAL

CHANNELS RESERVE RIGHT TO MAKE LAST-MINUTE CHANGES

11 a.m.
2—Would You Believe? (11:15)
4—Basketball: Milwaukee vs. Baltimore.
5—Community Workshop
6—It Is Written
7—NHL: Minnesota vs. New York
8—It Is Written
11—Hour of Power
12—NHL: Minnesota vs. New York

11:30 a.m.
2—Would You Believe?
4—Basketball continued
5—Eight Lively Arts
6—Sacred Heart; Living Word
7—Hockey continued
8—Sacred Heart; Living Word
11—Scenario of the '70s
12—Hockey continued

12 noon
2—Wild Kingdom (12:15)
4—Basketball continued
5—Drama Special
6—Crossroads
7—Hockey continued
8—Crossroads
11—Ask Your Doctor
12—Hockey continued

12:30 p.m.
2—Gardening (12:45)
4—Basketball continued
5—Drama Special—continued
6—Topic
7—Hockey continued
8—Topic
11—Rex Humbard
12—Hockey continued

1 p.m.
2—Analog
4—Basketball continued
5—Movie: I Confess
6—Bird's Eye View
7—Hockey continued
8—Bird's Eye View
11—Rex Humbard
12—Hockey continued

1:30 p.m.
2—Country Canada
4—Directions
5—Movie continued
6—Country Canada
7—CBS Golf Classic
8—Outdoor Sportsman
11—I Believe In Miracles
12—Babe Pratt: Movie: The Man in the White Suit (1:45)

2 p.m.
2—Suzuki
4—Issues and Answers
5—Movie continued
6—Faith To Live By
7—Golf continued
8—Album TV
11—Voice of Calvary
12—Movie continued

2:30 p.m.
2—Technoflash
4—Andy Williams San Diego Open Golf
5—World of Sports Illustrated
6—Movie: Gift
7—Suspense Theatre
8—Movie: Gift
11—Film
12—Movie continued

3 p.m.
2—World of Music
4—Golf continued
5—Comment
6—Movie continued
7—Suspense Theatre
8—Movie Continued
11—Basketball: Long Beach vs. Pacific
12—Movie continued

3:30 p.m.
2—World of Music
4—Golf continued
5—Meet the Press
6—Movie continued
7—News Report Special.
8—Movie Continued
11—Basketball continued
12—Movie continued; News (3:55)

4 p.m.
2—Encounter
4—American Sportsman
5—Five Sides
2—Encounter
7—News Report continued
8—Horst Koehler
9—Sesame Street
11—Basketball continued
12—Kid Talk

4:30 p.m.
2—New Majority
4—American Sportsman
5—Five Sides
6—New Majority
7—Movie: Tarzan and the Mermaids
8—Question Period
9—Sesame Street
11—Basketball continued
12—Animal World

5 p.m.
2—Audubon Wildlife Theatre
4—Celebrity Bowling
5—Daktari
6—Audubon Wildlife Theatre
7—Movie continued
8—Untamed World
9—Electric Company
11—Movie: In Old Vienna
12—Me and the Chimp

5:30 p.m.
2—Hymn Sing
4—Life Around Us
5—Daktari
6—Eddie's Father
7—Movie continued
8—Eddie's Father
9—Mister Rogers
11—Movie continued
12—My Three Sons

6 p.m.
2—World of Disney
4—Challenge
5—News
6—News
7—60 Minutes
8—News
9—Zoom
11—Movie: A Distant Trumpet
12—60 Minutes
13—Charisma Northwest

6:30 p.m.
2—World of Disney
4—News
5—News
6—Don Messer
7—60 Minutes
8—Don Messer
9—Face to Face
11—Movie Continued.
12—60 Minutes
13—Sacred Heart

7 p.m.
2—Rovers
4—National Geographic
5—Wild Kingdom
6—Rovers
7—N.Y.P.D.
8—Room 222
9—College Wrestling
11—Movie Continued
12—Carol Burnett
13—The Bible Answers

7:30 p.m.
2—Jimmy Stewart
4—National Geographic
5—Disney
6—Jimmy Stewart
7—Movie: Welcome Home, Johnny Bristol
8—Mod Squad
9—Wrestling continued
11—Movie Continued
12—Carol Burnett
13—Patterns for Living

8 p.m.
2—Flip Wilson
4—FBI
5—Disney
6—Flip Wilson
7—Movie continued
8—Mod Squad
9—Firing Line
11—Movie Continued
12—Mannix
13—Insight

8:30 p.m.
2—Flip Wilson
4—FBI
5—Jimmy Stewart
6—Flip Wilson
7—Movie continued
8—Amazing World of Kreskin
9—Firing Line
11—Success Story
12—Mannix
13—Navy Documentary

9 p.m.
2—Whiteoaks of Jalna
4—Movie: Where Eagles Dare (Part 1)
5—Bonanza
6—Whiteoaks of Jalna
7—Movie continued
8—W5
9—Masterpiece Theatre
11—Scenario of the 70s
12—Movie: The Satan Bug
13—Family Time

9:30 p.m.
2—Whiteoaks of Jalna continued
4—Movie Continued
5—Bonanza
6—Whiteoaks of Jalna continued
7—Cade's County
8—W5
9—Masterpiece Theatre
11—Ask Your Doctor
12—Movie continued
13—Comedy Hour

10 p.m.
2—Weekend
4—Movie Continued
5—Bold Ones
6—Weekend
7—Cade's County
8—Mannix
9—Masterpiece Theatre
11—Door to Life
12—Movie continued

10:30 p.m.
2—Weekend
4—Movie Continued
5—Bold Ones
6—Weekend
7—Drugs Documentary
8—Mannix
9—Critic at Large (10:45)
11—World Tomorrow
12—Movie continued

11 p.m.
2—News
4—News
5—News
6—News; Movie: Sundays, Cybele
7—News
8—News
9—Signoff
11—News; Signoff
12—Movie continued; News (11:25)

11:30 p.m.
2—Movie: Man on the Flying Trapeze (11:35)
4—Movie: Guest Wife
5—Twilight Zone
6—Movie continued
7—Conversation on Drugs
8—Journal International
12—Merv Griffin

12 midnight
2—Movie continued
4—Movie continued
5—Sign-Off
6—Movie continued
7—Drugs Conversation continued
8—Wrestling (11:45)
12—Merv Griffin

12:30 a.m.
2—Movie continued
4—Movie continued.
6—Movie continued
7—Drugs Conversation continued
8—Wrestling
12—Merv Griffin.

ENTIRE STOCK MUST BE SOLD!

Admiral Appliances—'71 Models

★ Ranges ★ Refrigerators ★ Freezers ★ Dishwashers ★ Color TVs and Stereo, Too!

Come and Get Them—
Floor Samples or in the Crate—

SAVE up to 50%

A Very Limited Quantity

Was $599.95

"Admiral"
25" Color TV
$468

3-Year Warranty on Picture Tube and Tuners.

1-Year Warranty on All Other Parts.

Uncrating, Delivery, Color Set-Up and 90-Day Service Policy 29.95 Extra.

Easy Terms, Too!

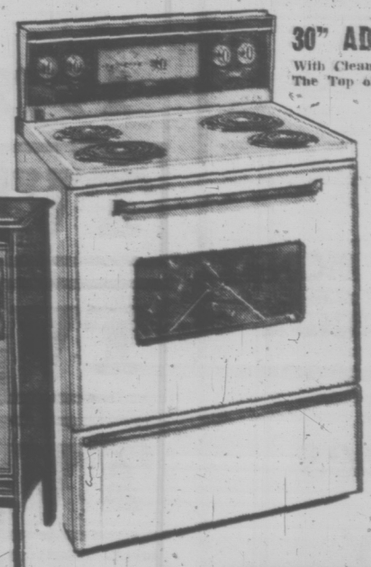

30" ADMIRAL RANGE
With Clean-a-Matic Oven
The Top of the Line Model

★ Has Rotisserie
★ Fully Automatic Oven
★ Clock and Timer
★ Cook and Hold, plus other deluxe features.

Reg. $329.95
$248.88

Avocado, Harvest Gold or Coppertone $10 Extra

Admiral 16 Cu. Ft. De Luxe
FROST-FREE REFRIGERATOR

★ Butter Conditioner
★ Glide-Out Meat Keeper
★ 2 Vegetable Crispers
★ 152 lb. Freezer Capacity
Many other great features

Reg. $499.95 $358.88

1-Year Service Policy Included

MORE GREAT ADMIRALS

10 Cubic Foot	12 Cubic Foot	24" Electric	30" Electric
FRIDGE	FRIDGE	RANGE	RANGE
187.50	218.88	146.50	178.88
R. or L. Hand Door	Colors $10 Extra	Plug-Out Elements	Window Oven

VICTORIA'S LARGEST FURNITURE VALUE CENTRE

VIC

THE TRADERS

715 FINLAYSON ST. (Top of the Town) PHONE 388-6264

OPEN MON.-FRI. TILL 9 P.M.; SAT. TILL 6 P.M.

TONI

Our Pledge to You "WE WILL NOT BE UNDERSOLD"

SPECIALS

Sunday

Day the Leaves Clapped Hands, on 5 at Noon. Man's struggle for individuality is the theme of this drama by Emmy winning author Allan Sloane. The protagonist is an elderly gardener who resists pressure to sell his treasured greenhouse to make room for a high-income housing project. Cast: Leonard Cimino, Dan Hamilton and Rose Gregorio. (60 mins.)

Andy Williams San Diego Open, on 4 at 2:30. See Saturday's specials for details.) (60 mins.)

New Report, on 7 at 3:30. A comparison of Los Angeles and Seattle with an eye toward community planning. (60 mins.)

New Majority, on 2 and 6 at 4:30. This youth-oriented news magazine opens its third season with a portrait of the Satan's Choice Motorcycle club. The film traces their lifestyle, and club members talk about their committment to personal freedom and loyalty to fellow members. (30 mins.)

CARSON'S WIFE SUES

NEW YORK (AP) — Entertainer Johnny Carson's wife Joanne has sued him for $125,000, charging that he broke a separation agreement by making certain remarks about her on his late night television show.

Mrs. Carson brought suit in U.S. district court Thursday seeking $25,000 compensatory damages, $100,000 punitive damages and legal costs.

She filed suit here for divorce and separation more than a year ago. The new suit charges Carson violated an agreement that neither would say or do anything to cause the other "disrepute, scandal or public ridicule."

MOVIES

Sunday

I Confess (xx), on 5 at 1. Montgomery Clift plays a priest who will not violate the sanctity of the confessional, even at his own expense.

The Man in the White Suit (xxxx), on 12 at 1:45. Superb comedy starring Alec Guiness in a flawless performance as a man who invents a cloth material that is indestructible. One of the most wittiest and most ingenious films ever made.

Gift (x), on 5 and 8 at 2:30. A boy, a girl and a dog provide the conflict in this, uncomplicated outdoor tale.

Tarzan and the Mermaids (xx), on 7 at 4:30. Tarzan (Johnny Weissmuller) meets pearl thieves on the coast of Africa.

In Old Vienna (xx), on 11 at 5. A musical biography that recounts the hardships and triumphs of composers Ludwig Van Beethoven, Franz Schubert and Johann Strauss.

A Distant Trumpet (x), on 11 at 6. A Cavalry officer finds love and Indians in 19th-century Arizona with Troy Donahue, Suzanne Pleshette and James Gregory.

Welcome Home, Johnny Bristol (xx), on 7 at 7:30. A made-for-TV drama starring Martin Landau as a mentally disturbed veteran desperately trying to prove that a small American town was secretly wiped off the map by the government.

Where Eagles Dare (xxx), Part 1, on 4 at 8. Richard Burton, Clint Eastwood and Mary Ure star in Alistair McLean's story of an allied commando raid in Bavaria during the Second World War — a neat package of chases, explosions and plot twists. Conclusion tomorrow same time and channel.

The Satan Bug (xx), on 12 at 9. Science fiction thriller about a search for stolen serum that will destroy all life with George Maharis, Dana Andrews and Richard Basehart.

Sundays and Cybele (xxxx), on 6 at 11:20. (See Saturday evening for details.)

Guest Wife (xx), on 4 at 11:30. Claudette Colbert and Don Ameche star in this 1945 comedy about the misadventures of a couple on their belated honeymoon.

Man on the Flying Trapeze (xxx), on 2 at 11:35. Almost a classic by now is this 1935 W. C. Fields comedy about a henpecked husband trying to get away from his wife and in-laws.

SPORTS

Sunday

NBA Basketball 11 a.m. (4). Milwaukee Bucks vs. Baltimore Bullets.

Pro Hockey 11 a.m. (7, 12). Minnesota North Stars vs. New York Rangers.

Golf 1:30 p.m. (7). Frank Beard and Charles Coody vs. Dave Hill and Phil Rodgers.

Golf 2:30 p.m. (4). Andy Williams San Diego Open.

College Basketball 3 p.m. (11). Long Beach vs. Pacific.

American Sportsman 4 p.m. (4). Featured: permit, sage grouse and mountain lions.

College Wrestling 7 p.m. (9).

Wrestling 11:45 p.m. (8).

Coogan Recalls Young Chaplin

By VERNON SCOTT

HOLLYWOOD (UPI) — Charlie Chaplin's return to Hollywood to pick up an Honorary Oscar April 10 will be received with mixed emotions by Jackie Coogan, the bald, middle-aged actor who starred with the comedian in The Kid 50 years ago.

Coogan, now a resident of Palm Springs, made his movie debut with Chaplin in 1919.

"I was only 4½ years old," Coogan recalled. "And we spent a year and three days together making that picture. It was Chaplin's first real real full-length feature.

BRUSHED OFF

"A few years ago when my son Anthony went to Switzerland he visited Chaplin's home only to be brushed off. That bothered me because I thought Chaplin would just say hello for old times sake.

"Evidently he doesn't have much time for sentiment."

Coogan is among those who think Chaplin recieved a raw deal when he was prevented from returning to his country in 1952.

He also believes Chaplin was unfairly ignored along Hollywood's walk of fame — the promotion stunt which put metal stars in the sidewalk along Hollywood Boulevard honoring screen radio and television greats.

"Chaplin is the greatest thing ever to hit motion pictures," Coogan said. "He understood film and he captured it. Nobody else can shine his shoes.

"When I was just a child he made The Kid without a script, writing each day's scenes as we went along. That's why it took so long.

BEST WORK

"He was great with me, teaching me all he knew. To this day I still fall back on things that Charlie Chaplin taught me as a youngster. One of the reasons he's never been voted an Academy Award — not the honorary kind — is that this best work was done before the Oscars.

"When The Kid made its premiere I was so young I fell asleep and never saw the movie. But I stopped by Chaplin's studio one day back in 1936 — was about 22 years old then — and he ran the picture for me. It was the first time I'd seen it."

Coogan watches the old silent classic often these days. He has a print in his Palm Springs home.

"That movie stands up to this day," he said, "all because of Chaplin's genius. I see his work and wonder why his star isn't king-sized on the corner of Hollywood and Vine.

"It's not just his acting or directing. He was a brilliant writer and composer and coordinator. Absolutely tops.

LITTLE CONTACT

"I don't talk about Chaplin very much because I haven't had a great deal of contact with him since The Kid. I only saw him four of five times after the movie. He was friendly but not particularly warm.

"He gave indications in his autobiography that he was in awe of important people. Well that's all right too. I don't care about his politics, but I think Hollywood is doing the right thing in inviting him back and offering him a second Honorary Oscar."

Bit parts: Rory Calhoun has been added to the cast of Rabbits starring Stuart Whitman at MGM.

Money First Canada Last For CBC

TORONTO (CP) — CBC management said Thursday it was aware of the adverse reaction the postponement of the Whiteoaks of Jalna television series to CKLA-TV in Windsor, Ont., would bring.

"As a matter of fact it was not a popular decision on the part of CBC management who made the decision," Cecil Smith, CBC public relations representative said.

The decision was made because it was felt showing it on the Windsor station, which has a large viewing audience in the Detroit area, would impede chances of selling the series to a United States network.

"The economics of the situation made it necessary and unavoidable," Smith said.

NO MONEY
TILL APRIL
HONDA
NEXT RED LION
PEARSON

WHISPER PANTY HOSE
All sheer and regular
Reg. 1.49
ONE WEEK ONLY
Sale $1.19
Taylor's apparel LTD
713 YATES ST. 383-6915

Open 10 to 10
RAM SHACK LTD.
Men's and Young Men's Fashions
● 15 minute pant alteration ●
K MART MALL
Shelbourne at McKenzie
477-3314

NOW COLOR TV
At Prices You Can Afford!
Rent-to-Own
ELECTROHOME
$26.44 Per Month
3 Year unconditional guarantee on all parts and labor.
Inquire now at: "The Color TV Specialty Store"
CITY CENTRE TV
University Heights Shopping Centre
Shelbourne at McKenzie
477-6971
OPEN DAILY 10 a.m. to 10 p.m.

MEN'S FASHIONS
Red Baron
614 Trounce Alley
Located behind Davidson's House of Cards
LEVIS
LEVIS
LEVIS
SHIRTS, JEANS, CORDS and JACKETS
Young Men's FASHIONS
SCORPION
Town & Country Shopping Centre
(NEXT TO WOOLCO)
3613 DOUGLAS STREET
PHONE 386-1931

Monday, January 31

8 a.m.
4—Len Sampson
5—Today
6—University of the Air
7—I. P. Patches
8—University of the Air
12—Frisky Frolics
13—Stock Markets

8:30 a.m.
4—News
5—Today
6—Good Morning
7—Captain Kangaroo
8—Good Morning
13—Captain Kangaroo
13—Stock Markets

9 a.m.
4—What Every Woman Wants To Know
5—Telescope
6—Good Morning
7—News
8—Good Morning
9—Spanish (9:15)
12—Lucy Show
13—Stock Markets

9:30 a.m.
2—Mr. Dressup (9:35)
4—Movie: Green Grass of Wyoming
5—Telescope
6—Yoga
7—News
8—Yoga
9—Cultural Understandings
11—Concentration
13—My Three Sons
13—Stock Markets

10 a.m.
2—B.C. Schools
4—Movie continued
5—Sale of the Century
6—B.C. Schools
7—Family Affair
8—Peyton Place
9—Electric Company
11—Man Trap
13—Stock Markets

10:30 a.m.
2—Giant; Helene
4—Movie continued
5—Hollywood Squares
6—Giant; Helene
7—Love of Life
8—All About Faces
9—All About You; Music
11—Jack LaLanne
12—Love of Life
13—Stock Markets

11 a.m.
2—Sesame Street
4—Galloping Gourmet
5—Jeopardy
6—Peyton Place
7—Where the Heart Is
8—Jean Cannem
9—Worlds; Art Starts
11—Romper Room
12—Where the Heart Is
13—Stock Markets

11:30 a.m.
2—Sesame Street
4—That Girl
5—Who, What, Where Game
6—All About Faces
7—Search For Tomorrow
8—Jean Cannem
9—Sesame Street
11—Romper Room
12—Search for Tomorrow
13—Stock Markets

12 noon
2—Bob Switzer
4—Bewitched
5—Distaff
6—Noon Show
7—News
8—News; Pete's Place
9—Sesame Street
11—Three on a Match
12—Virginia Graham
13—Stock Markets

12:30 p.m.
2—Luncheon Date
4—Password
5—Days of Our Lives
6—Movie: Island of Terror (12:45)
7—As the World Turns
8—Movie: Island of Terror (12:45)
11—To Tell the Truth
12—David Frost
13—Stock Markets

1 p.m.
2—Luncheon Date
4—All My Children
5—The Doctors
6—Movie continued
7—Many Splendored Thing
8—Movie continued
9—People at Work; Art Cart
11—Don St. Thomas
12—David Frost
13—Stock Markets

1:30 p.m.
2—Galloping Gourmet
4—Let's Make a Deal
5—Another World
6—Movie continued
7—Guiding Light
8—Movie continued
9—Music; Spanish
11—I Love Lucy
12—David Frost
13—Sign Off

2 p.m.
2—Paul Bernard
4—Newlywed Game
5—Bright Promise
6—Movie continued
7—Secret Storm
8—Movie continued
9—Best of All Worlds
11—Laramie
12—Secret Storm

2:30 p.m.
2—Coronation Street
4—Dating Game
5—Somerset
6—Victoria Scene
7—Edge of Night
8—What's The Good Word
9—Meet the Arts
11—Laramie
12—Many Splendored Thing

3 p.m.
2—Take 30
4—General Hospital
5—Dinah's Place
6—Take 30
7—Gomer Pyle
8—Another World
11—Tennessee Tuxedo
12—It's Your Bet

3:30 p.m.
2—Edge of Night
4—One Life to Live
5—Virginia Graham
6—Edge of Night
7—Dick Van Dyke
8—Anything You Can Do
11—Speed Racer
12—What's My Line?

4 p.m.
2—Family Court
4—Love, American Style
5—Mike Douglas
6—Family Court
7—Movie: Thunder Bay
8—Beat the Clock
9—Sesame Street
11—Flintstones
12—Secret Squirrel

4:30 p.m.
2—Drop In
4—What's My Line?
5—Mike Douglas
6—Drop In
7—Movie continued
8—Flintstones
9—Sesame Street
11—Gentle Ben
12—Funorama

5 p.m.
2—Mr. Wizard
4—Pettticoat Junction
5—Mike Douglas
6—Green Acres
7—Movie continued
8—Green Acres
9—Electric Company
10—Gilligan's Island
12—Gilligan's Island

5:30 p.m.
2—Get Smart
4—News
5—News
6—Hogan's Heroes
7—Movie
8—Hogan's Heroes
9—Mister Rogers
11—Get Smart
12—Perry Mason

6 p.m.
2—Klahanie
4—News
5—News
6—News
7—News
8—News
9—Telecourse
10—Basketball Spec: UVic vs. UBC
11—Wild Wild West
12—Perry Mason
13—True Story

6:30 p.m.
2—Hourglass
4—News
5—News
6—News
7—News
8—News
9—Thirty Minutes
10—Basketball continued
11—Wild Wild West
12—News
13—Scope

7 p.m.
2—Hourglass
4—Ski Northwest
5—Truth or Consequences
6—Gunsmoke
7—Hee Haw
8—Doris Day
9—Living with Design
10—Community Pets
11—I Dream of Jeannie
12—It's Your Bet
13—Bob Corcoran

7:30 p.m.
2—Irish Rovers
4—American Adventure
5—David Frost Revue
6—Gunsmoke
7—Hee Haw
8—Medical Centre
9—Law in Action
10—Earth And Mankind
11—Dragnet
12—Gunsmoke
13—Bob Corcoran

8 p.m.
2—Partridge Family
4—George Plimpton—Special
5—Laugh-In
6—Partridge Family
7—Gunsmoke
8—Medical Centre
9—Surveillance: Who's Watching—Special
10—The Prime Resource
11—Star Trek
12—Gunsmoke
13—Bob Corcoran

8:30 p.m.
2—Cannon
4—George Plimpton continued
5—Laugh-In
6—Cannon
7—Gunsmoke
8—James Garner
9—Surveillance—Spec., cont.
10—Project Travel
11—Star Trek
12—Movie: Masquerade
13—Stories of Success

9 p.m.
2—Cannon
4—Movie: Where Eagles Dare (Part 2)
5—Movie: Deadlier than the Male
6—Cannon
7—Here's Lucy
8—James Garner
9—Surveillance—Special, cont.
10—Connections
11—David Frost
12—Movie continued
13—Behind the Wheel

9:30 p.m.
2—Front Page Challenge
4—Movie continued
5—Movie continued
6—Front Page Challenge
7—Doris Day
8—Pip 'N Whistle
9—Face to Face
10—Connections
11—David Frost
12—Movie continued
13—Behind the Wheel

10 p.m.
2—Nature of Things
4—Movie continued
5—Movie continued
6—Nature of Things
7—Sonny and Cher
8—Ironside
9—Book Beat
10—You and the Law
11—David Frost
12—Movie continued
13—Project 13

10:30 p.m.
2—Nature of Things
4—ABC News Spec.
5—Movie continued
6—Man Alive
7—Sonny and Cher
8—Ironside
9—Book Beat
11—News
12—Channel 12 Special
13—Project 13

11 p.m.
2—News
4—News
5—News
6—News
7—News
8—News
11—News
12—Have Gun — Will Travel
13—Movie: Nation Afleme

11:30 p.m.
2—News
4—Dick Cavett
5—Johnny Carson
6—News
7—Movie: Showdown at Abilene
8—News
11—Merv Griffin
12—Merv Griffin
13—Movie continued

12 midnight
2—Movie: Bachelor Mother (11:50)
4—Dick Cavett
5—Johnny Carson
6—Movie: Day the World Ended
7—Movie continued
8—Movie: Harlow
11—Merv Griffin
12—Merv Griffin
13—Movie continued

12:30 a.m.
2—Movie continued
4—Dick Cavett
5—Johnny Carson
6—Movie continued
7—Movie continued
8—Movie continued
11—Merv Griffin
12—Movie: Imitation General (1:05)
13—Signoff

Roma's Fashions Ltd.
Keep abreast of Spring Fashions arriving daily — do drop in
1681 Douglas Street 382-2021

MOVIES

Monday

Green Grass of Wyoming (xxx), on 4 at 9:30. Charles Coburn and Peggy Cummins star in this pleasant horse story — great for youngsters home from school.

Island of Terror (xxx), on 6 and 8 at 12:45. Well-done science fiction thriller with Peter Cushing and Carole Gray — not the best fare for children however.

Thunder Bay (xx), on 7 at 4. James Stewart, Joanne Dru and Dan Duryea star in this adventure yarn about a clash between shrimp fisherman and off-shore oil drillers along the coast of Louisiana.

Masquerade (xx), on 12 at 8:30. Good tongue-in-cheek spy thriller about a plot to kidnap the young ruler of a near eastern country with Cliff Robertson, Marisa Mell and Jack Hawkins.

Where Eagles Dare (xxx), Part 2, on 4 at 9. Conclusion of this adventure drama starring Richard Burton and Clint Eastwood. (see Sunday for further details.)

Deadlier Than the Male (xx), on 5 at 9. Bulldog Drummond thriller starring Richard Johnson. (See Friday evening for details.)

Showdown at Abilene (xx), on 7 at 11:30. A returning Civil War veteran helps farmers protect their land with Jock Mahoney, Martha Hyer and David Janssen.

Bachelor Mother (xxxx), on 2 at 11:50. Fine romantic comedy about a salesgirl who finds herself the "adopted" mother of an abandoned child on the day she is fired from her job. Excellent cast with Ginger Rogers, David Niven and Charles Coburn.

Day the World Ended (x), on 6 at midnight. Seven people are brought together in a mountain hideaway after an atomic-bomb explosion. Richard Denning and Lori Nelson.

Harlow (xxx), on 8 at midnight. Carroll Baker portrays Jean Harlow, sex symbol of the 1930s, in a fictional account of the star's tragic life.

Imitation General (xxx), on 12 at 1:05. Fast-paced comedy that treats the subject of war lightly and makes heroes of buffoons. Red Buttons, Glen Ford and Taina Elg.

carlton's cleaning carousel
Three Locations To Serve You Better
HILLSIDE 386-2741
SHELBOURNE 477-6822
TOWN & COUNTRY 386-7811
SHOPPING CENTRES
Complete Dry Cleaning and Laundry Services
1-DAY SHIRT SERVICE

SPECIALS

Monday

George Plimpton, on 4 at 8. Adventure in Africa. With some coaching from Life Magazines photographers, George Plimton is off to Kenya. His assignment: get pictures of Ahmed, reputedly the world's largest elephant. The highlight of the program is Plimpton's trek through Kenya's Marsabit region with a native guide who is familiar with the elephant's habits. (60 mins.).

Surveillance: Who's Watching? on 9 at 8. Producer Richard McCutcheson probes "allegations of political surveillance." In Chicago, a N.E.T. camera crew recall their arrest on suspicion of burglary charges while filming police activities and a reporter speaks out on intelligence gathering in high schools. In Philadelphia, residents of Powelton Village tell of FBI harassment and apartment ransackings. And in New York, testimony from three citizens who successfully sued to block police surveillance of antiwar demonstrations. (90 mins.)

CUBBON KITCHEN CENTRE
• LONGBELL • CITATION • CRESTWOOD
A Complete
Design and Estimating Service
FOR APPOINTMENT
PHONE 382-2139
This Service Is Yours for the Asking
CUBBON BUILDING SUPPLIES
1726 COOK STREET

High-Level Protest Gets Top Results

ROME (AP) — Dante Ottaviani perched for seven days and seven nights on a ledge of the Colosseum in a protest that won him a licence to sell transistor radios and watches in front of Rome's railway station.

The 27-year-old vendor was feverish and barely able to stand when he came down from his roost 187 feet above the cobblestoned street.

Ottaviani claimed he would rather die by falling off the Colosseum than face his wife and five-year-old daughter again without being able to support them.

"Bravo, Dante," shouted two score relatives when he appeared at the bottom of the Colosseum's stairway.

An aide from the Rome assessor's office who brought the letter granting Ottaviani the licence said: "We hope this doesn't become a habit, for people trying to get things done."

Sweet Taste of Bigtime for Redd Foxx

By MARILYN BECK

HOLLYWOOD — Redd Foxx: a gentle, soft-spoken man, best known, up till now, for his raw nightclub humor and as the star of records more properly played after the children have gone to bed.

Redd Foxx: the lead of NBC's Sanford and Son, who reserves most of his witticisms for stage, who, after 30 years of trying to make the big time, can't get used to being treated like a star.

"I don't like folks making all this fuss," he said, running his thoughts together in such a faint underbreath that one had to strain to catch his words.

"They've got this guy standing around, just wanting to tie my shoes, to help me on with my clothes. A wardrobe fellow, they call him. It makes me feel so uncomfortable.

"I don't believe in being treated special, having an entourage around to do my bidding. I'm a loner, I guess. I'd rather do things for myself."

He's been doing for himself since 1937, when he was 15 years old and ran away from his St. Louis home for a show business career.

REMEMBERED FRIENDS

His companions in that youthful adventure were school chums Lemont Ousley and Steve Trimel. Within a year they managed a Major Bowes Radio show appearance and worked together as an act until the Second World War.

It says much about the man that he still remains close to those two who shared his humble roots. It says even more than he has chosen to honor them now in his first taste of television stardom by naming one of the series characters Reverend Trimel; another, Lemont.

The lead character itself, Fred Sanford, has been named in tribute to Redd's brother, who died five years ago.

"It means something inside me to do that," observed the comedian who was born John Sanford, acquired the nickname Redd, "Cause, in black society, Red's what they usually tag a guy with light skin."

He's been married for 16 years, has a daughter, Debraca, and of his wife he says, "Betty Jean, she's a Virgo. I'm a Sagittarius. And they're not supposed to be compatible. But I tell ya, I don't know how the horoscopes goofed so bad with us. 'Cause we really make it, really swing.

"We don't party much, don't have folks over very often. Just the two of us is enough for each other. And, for me, just working to support my family has always been enough to keep me busy."

Keeping that family in style was what motivated Redd to start recording those party albums. And they've more than accomplished that purpose. He's cut 49 of them over the years, has racked up sales of over 10 million since 1956.

"I was doing 'em all this time I've been waiting for this," he said, as prop men and technicians scurried about, readying the next take of the Redd Foxx series, produced by Bud Yorkin and Norman Lear's Tandem Productions.

"Folks, they kept saying I was foul-mouthed, that the records were dirty. Well, man those discs kept my daughter in school — and I'd just keep that in mind all the time I was going to the bank, and pretty much ignore the comments."

As far as the raw jokes that have highlighted his nightclub material, he observed, "I guess the world has finally caught up with me. What Buddy Hackett and a lot of others are doing now is no different than the things I've been saying on stage all along. And they don't call any of those others dirty and foul-mouthed. I'm no different than them."

He is dramatically different in one respect: he reserves bar room language for bar room performances.

Off stage, instead of locker room jokes, Redd Foxx is more likely to tell you about his views on being a human being.

"I don't go along with those who think they can raise hell all their lives, then, come near the final exam, straighten up and fly right. Me, I believe in kind of watching out for the way God's meant us to behave all along."

SOME DOING

He was interrupted by a greeting from someone who called out congratulations on the new show and said, "It's been way overdue."

"It has taken some doing," Redd agreed with a smile. And later he would explain just how much doing it has involved.

"Until 1955 I was still making a part-time living as a sign painter between nightclub engagements.

"The really big break? That didn't come 'til 1968 when I was signed to appear at Caesars' Palace in Las Vegas as Aretha Franklin's opening act.

"She never showed up and I had to handle the full show myself. The next night, too."

By the time Aretha made an appearance, bookers at the Internatonal Hotel had had time to observe Redd's impact on an audience and signed him to a five-year contract for their lounge.

"It's funny," he said, "I had a house here in Los Angeles for 21 years and couldn't buy a job lots of that time. So I moved to Las Vegas a year and a half ago, settled down there. And, soon as I did, things started to move for me here."

He's optimistic that things should continue to move well for him, "because, well, the charts show 1972 is going to be a swingin' year for Sagittariuses. Besides, you're gonna like 'Sanford and Son. It's a good show."

NO WATERMELONS

He wouldn't have accepted the role, he insisted, "If it was an updated 'Amos and Andy.' You know, watermelon eating, eyeball-rollin', and all that. No, it's a truthful show. It tells things like they are."

He talked about the format of the series which is a black adaptation of a current English TV comedy.

He'll play an aging junk dealer living in South Central Los Angeles who depends on his son to help him with the business.

"It's one of those scenes where a father and son can't live very well together, and can't very well live without each other. I'm a widower who's like a Jewish mother."

Audiences, he observed, will find his video character a bit impish. "And maybe I'll seem a bit of the dirty old man."

About the latter, that's fine with him.

"People have been thinking of me as a dirty man for years now," he reminded. "And I don't mind."

Not as long as it pays the bills. And just as long as Redd Foxx can discard that pose when he's off the stage.

Redd Foxx stars in Sanford and Son

Montague BRIDGMAN Ltd
China Crystal Gifts
GOVERNMENT ST. 383-0821

60 TV Technicians in Peking

NEW YORK (UPI) — Sixty-five American technicans left for Peking last week to install a television satellite earth station so color TV coverage will be available when President Nixon visits China in February.

The group, all men, will stay in Peking through March 3, according to Roy K. Andres, Western Union international (WUI) vice-president for planning and senior technical director for the group.

The men, who represent WUI, Hughes Aircraft and Television networks, will leave Jan. 29.

The internal television system of the People's Republic of China will provide coverage of the president's visit to two other cities, Shanghai and Hangchow, feeding it back to the earth station where it will then be relayed to an Intelstat IV earth satellite.

The 25-ton earth station consists of two white vans designed to be transported by flatbed trailers and assembled at a video centre near the Peking airport, 19 miles from the capital.

Andres said the Chinese government was invited to assign Chinese engineers to join the U.S. group. He added that China does not have an earth satellite station.

Should launching of the Intelstat IV be unsuccessful, the ground station would relay to an Intelstat III satellite currently over the Pacific, or to an Intelstat IV satellite launched last month for Trans-Atlantic communication and currently in parking orbit over Ecuador.

Makes Debut

The CBC's 13-part television drama series, The Whiteoaks of Jalna, starring Kate Reid and Paul Harding, makes its network debut Jan. 23.

Canadian Gold

Ottawa's Five Man Electrical Band's hit record Signs, has been certified for a Canadian RMP Gold Leaf award.

NO MONEY
TILL APRIL
HONDA
NEXT RED LION
PEARSON

ALUMINUM
DOORS
Save $16 - $20
De Luxe—Rustproof—Heavy Duty
Storm and Screen Self-Storing
26.95
Large and odd sizes! Easy to install. Price includes all hardware, pneumatic closer, check chain — completely weather-stripped. See them on display or order by phone. Grilles and letter slots extra. Installations arranged upon request.
3830 Douglas near McKenzie
Roll Up Awnings 30% Off
Aluminum Replacement Windows and Storm Windows, Too!
WE INSTALL • ANY SIZE •
FROM THIS → TO THIS
B.C. ALUMINUM (CONTRACTORS) LTD.
PHONE 479-3232

Tuesday, February 1

8 a.m.
4—Len Sampson
5—Today
6—University of the Air
7—J. P. Patches
8—University of the Air
9—Region Medicine (7:30)
12—Frisky Frolics
13—Stock Markets

8:30 a.m.
4—News
5—Today
6—Good Morning
7—Captain Kangaroo
8—Good Morning
12—Captain Kangaroo
13—Stock Markets

9 a.m.
4—What Every Woman Wants to Know
5—Telescope
6—Good Morning
7—News
8—Good Morning
9—Sounds: Music
12—Lucy Show
13—Stock Markets

9:30 a.m.
2—Mr. Dressup
4—Movie: The Girl Who Had Everything
5—Telescope
6—Yoga
7—News
8—Yoga
9—Spanish: People at Work
11—Concentration
12—My Three Sons
13—Stock Markets

10 a.m.
2—Canadian Schools
4—Movie continued
5—Sale of the Century
6—Canadian Schools
7—Family Affair
8—Peyton Place
9—Electric Company
11—Manfrap
12—Family Affair
13—Stock Markets

10:30 a.m.
2—Friendly Giant; Helene
4—Movie continued
5—Hollywood Squares
6—Friendly Giant; Helene
7—Love of Life
8—All About Faces
9—Listen and Say: Music
11—Jack LaLanne
12—Love of Life
13—Stock Markets

11 a.m.
2—Sesame Street
4—Galloping Gourmet
5—Jeopardy
6—Peyton Place
7—Where the Heart Is
8—Jean Cannem
9—Music Lessons
11—Romper Room
12—Where The Heart Is
13—Stock Markets

11:30 a.m.
2—Sesame Street
4—That Girl
5—Who, What, Where Game
6—All About Faces
7—Search for Tomorrow
8—Jean Cannem
9—Sesame Street
11—Romper Room
12—Search for Tomorrow
13—Stock Markets

12 noon
2—Bob Switzer
4—Bewitched
5—Distaff
6—Noon Show
7—News
8—News; Pete's Place
9—Sesame Street
11—Three on a Match
12—Virginia Graham
13—Stock Markets

12:30 p.m.
2—Luncheon Date
4—Password
5—Days of Our Lives
6—Noon Show, Movie
7—As the World Turns
8—Pete's Place; Movie
9—Design for Living
11—To Tell the Truth
12—David Frost
13—Stock Markets

1 p.m.
2—Luncheon Date
4—All My Children
5—The Doctors
6—Movie: The Art of Love (12:45)
7—Many-Splendored Thing
8—Movie: The Art of Love (12:45)
9—Music Lessons
11—Don St. Thomas
12—David Frost
13—Stock Markets

1:30 p.m.
2—Galloping Gourmet
4—Let's Make a Deal
5—Another World
6—Movie continued
7—Guiding Light
8—Movie continued
9—Music: Spanish
11—I Love Lucy
12—David Frost
13—Signoff

2 p.m.
2—Paul Bernard
4—Newlywed Game
5—Bright Promise
6—Movie continued
7—Secret Storm
8—Movie continued
9—Worlds: Images
11—Laramie
12—Secret Storm

2:30 p.m.
2—Coronation Street
4—Dating Game
5—Somerset
6—Victoria Scene
7—Edge of Night
8—What's the Good Word?
9—Cover to Cover
11—Laramie
12—Many-Splendored Thing

3 p.m.
2—Take 30
4—General Hospital
5—Dinah's Place
6—Take 30
7—Gomer Pyle
8—Another World
9—Book Talk
11—Tennessee Tuxedo
12—It's Your Bet

3:30 p.m.
2—Edge of Night
4—One Life to Live
5—Virginia Graham
6—Edge of Night
7—Dick Van Dyke
8—Anything You Can Do
9—Zoom
11—Speed Racer
12—What's My Line?

4 p.m.
2—Family Court
4—Love, American Style
5—Mike Douglas
6—Family Court
7—Movie: The Golden Blade
8—Beat the Clock
9—Sesame Street
11—Flintstones
12—Atom Ant

4:30 p.m.
2—Drop-In
4—What's My Line?
5—Mike Douglas
6—Drop-In
7—Movie continued
8—Flintstones
9—Sesame Street
11—Gentle Ben
12—Funorama

5 p.m.
2—Alphabet Soup
4—Petticoat Junction
5—Mike Douglas
6—Green Acres
7—Movie continued
8—Green Acres
9—Electric Company
11—Gilligan's Island
12—Gilligan's Island

5:30 p.m.
2—Get Smart
4—News
5—News
6—Hogan's Heroes
7—Movie continued
8—Hogan's Heroes
9—Mister Rogers
11—Get Smart
12—Perry Mason

6 p.m.
2—David Frost Revue
4—News
5—News
6—News
7—News
8—News
9—Speak Out
11—Wild, Wild West
12—Perry Mason
13—Rocket Squad

6:30 p.m.
2—Hourglass
4—News
5—News
6—News
7—News
8—News
9—Zoom
11—Wild, Wild West
12—News
13—Navy Documentary

7 p.m.
2—Hourglass
4—Exploration Northwest
5—Truth or Consequences
6—Amazing World of Kreskin
7—Circus
8—Hawaii Five-O
9—Prism
10—The New Zealand Way
11—Jeannie
12—Primus
13—Bob Corcoran

7:30 p.m.
2—Reach for the Top
4—Mod Squad
5—Search for the Nile: Special
6—Doris Day
7—Glen Campbell
8—Hawaii Five-O
9—University Conversation
10—Victoria Outdoorsman
11—Dragnet
12—Glen Campbell
13—Bob Corcoran

8 p.m.
2—Mary Tyler Moore
4—Mod Squad
5—Search for the Nile continued
6—Mary Tyler Moore
7—Glen Campbell
8—Marcus Welby, M.D.
9—French Chef
10—Tomorrow Today
11—Star Trek
12—Glen Campbell
13—Bob Corcoran

8:30 p.m.
2—Carol Burnett
4—Movie: Hardcase
5—Pre-Olympic Special
6—Carol Burnett
7—Hawaii Five-O
8—Marcus Welby, M.D.
9—Advocates
10—Conversations
11—Star Trek
12—Hawaii Five-O
13—Tropical Fury

9 p.m.
2—Carol Burnett
4—Movie continued
5—Olympic Spec., continued
6—Carol Burnett
7—Hawaii Five-O
8—Odd Couple
9—Advocates
10—Chroniques de France
11—David Frost
12—Hawaii Five-O
13—Movie continued

9:30 p.m.
2—Telescope
4—Movie continued
5—James Garner
6—Telescope
7—Cannon
8—Ian Tyson
9—Advocates
10—Helen Biernes
11—David Frost
12—Mayberry RFD
13—Movie continued

10 p.m.
2—Tuesday Night
4—Marcus Welby, M.D.
5—James Garner
6—Tuesday Night
7—Cannon
8—Persuaders
9—Region Medicine
10—Hejen Biernes
11—David Frost
12—On the Buses
13—Project 13

10:30 p.m.
2—Tuesday Night
4—Marcus Welby, M.D.
5—Seattle
6—Tuesday Night
7—Golddiggers
8—Persuaders
11—News
12—Mission: Impossible
13—Project 13

11 p.m.
2—News
4—News
5—News
6—News
7—News
8—News
11—News
12—Mission: Impossible
13—Telebid

11:30 p.m.
2—Movie: The Fabiani Affair (11:50)
4—Dick Covett
5—Johnny Carson
6—News
7—Movie: Sailor of the King
8—News
11—Merv Griffin
12—Merv Griffin
13—Telebid

12 midnight
2—Movie continued
4—Dick Covett
5—Johnny Carson
6—Movie: Captain Newman, M.D.
7—Movie continued
8—Movie: Captain Newman, M.D.
11—Merv Griffin
12—Merv Griffin

12:30 a.m.
2—Movie continued
4—Dick Covett
5—Johnny Carson
6—Movie continued
7—Movie continued
8—Movie continued
11—Merv Griffin
12—Movie: The Big Boodle (1:05)

STANDARD FURNITURE

FEBRUARY HOME FURNISHING SALE

Quasar Color TV
by Motorola
"With the Works in a Drawer"

- 26" bright tube
- Instamatic color tuning
- Modular panel chassis for quick, easy service if required
- Contemporary styling
- Two-year guarantee on all parts

SPECIAL
769.00

NO DOWN PAYMENT
ONLY 29.81 FOR 36 MONTHS
TAX INCLUDED

737 Yates 382-5111

STANDARD FURNITURE

MOVIES

Tuesday

The Girl Who Had Everything (xxx), on 4 at 9:30. A young woman (Elizabeth Taylor) becomes fascinated by a gangland leader that her lawyer-father is defending.

The Art of Love (xx), on 6 and 8 at 12:45. An unpublished writer lives in Parisian luxury by selling paintings of a friend he thinks is dead. James Garner and Dick Van Dyke star in this 1965 comedy.

The Golden Blade (x), on 7 at 4. Corny adventure with Rock Hudson and Piper Laurie.

Hardcase (xx), on 4 at 8:30. Clint Walker stars in this TV adventure about a soldier of fortune out to collect a huge ransom by kidnapping a rebel Mexican leader, circa 1900.

Sailor of the King (xx), on 7 at 11:30. Stirring tale of a heroic British seaman during the Second World War with Jeffery Hunter, Michael Rennie and Wendy Hiller.

The Fabiani Affair (xxx), on 2 at 11:50. A French-made drama about an old feud by two Corsican families that is revived in Paris with Charles Aznavour and Jean-Louis Trintignant.

Captain Newman, M.D. (xxx), on 6 and 8 at midnight. Excellent drama about an army psychiatrist's work in a hospital ward for disturbed Second World War veterans. Excellent cast with Gregory Peck, Bobby Darin (who won an Oscar nomination for his role), Angie Dickenson and Tony Curtis.

The Big Boodle (xx), on 12 at 1:05. An adventurer in Cuba gets involved with counterfeiting. Errol Flynn and Gia Scala.

SPECIALS

Tuesday

Search For the Nile, on 5 at 7:30. John Hanning Speke returns to Africa to prove "that old Father Nile without any doubt rises in Victoria Nyanza" (Lake Victoria) in this the second instalment of the BBC adventure drama on the Dark Continent (Africa). Chapter 3, The Secret Fountains, is an absorbing recreation of Speke's journey across hundreds of unexplored miles — imperilled by his failing eyesight and hostile natives. James Mason narrates. (60 mins.)

Pre-Olympic Special, on 5 at 8. Coverage of the 11th Olympic Winter Games. Features: films of top entrants in pre-Olympic events; a tour of competition sites at Sapporo, Japan; highlights of past Olympiads; and an Olympic fashion show. Announcers: Curt Gowdy, Jim Simpson, Peggy Fleming, Billy Kidd, Jay Randolph, Al Michaels, Terry McDermott and Art Devlin. (60 mins.)

Tuesday Night, on 2 and 6 at 10. Khrushchev Remembers, a biography of the former Russian leader, based on the book purported to be his autobiography and a series of Life magazine articles. The narration is in Khrushchev's words, spoken by actor Stephen Hill. (60 mins.)

Shaw Sues Time-Life

NEW YORK (Reuter) — Artie Shaw, one of the most famous band leaders of the swing era, sued Time-Life records for $3 million Monday for allegedly using his name without permission.

The 61-year-old clarinetist-composer brought an unfair competition suit against the company in Manhattan Supreme Court.

Shaw claimed Time-Life had used his name without permission on a record and in advertisements for a record offer of The Swing Era 1940-41.

He also alleged the public was led to believe that three versions of his work were from his master originals. But none of them were performed by him, he said.

Fonda Family Survives Despite Fame

By RICHARD L. COE

WASHINGTON (WP) — What the Booths and Barrymores were to earlier generations, the Fondas are to this.

Active, vivid, public personalities, the Booths and Barrymores tightened familial bonds under far different circumstances than the Fondas have experienced. But if the particular situations are not comparable, the reactions are.

Edwin Booth endured his drunken father Junius Brutus and his murderous brother John Wilkes. Ethel and Lionel Barrymore cottoned brother John's pitiable last years in silence. Henry Fonda refuses insinuating questions about daughter Jane and son Peter.

The Fondas; Henry, Jane and Peter

CLOSE RANKS

Theatrical families are like all families. They close ranks and stick together.

Henry Fonda gives a moment's thought to images and doesn't change what he's been saying for years:

"Jane and Peter are their own selves. I may not always agree with how they do things, their life styles, but those things are their business. I love and respect them and wouldn't change them for the world. We're really very close."

Superficially, at least, the Fonda images are clear if inaccurate: Henry is now seen as the conservative father, Jane and Peter as the rebellious children. The images seem to come from Henry's TV series about officer Smith, for which he did 13 episodes for ABC (with more still spoken of for an iffy next season); from Jane's strong anti-Vietnam war crusading; and from those poster of Peter on the motorcycles of The Wild Angels and Easy Rider.

"Ah-ha! is the reaction, "Rich, proper dad and those kids, Jane in her blue jeans and Peter in his long hair.

So far as the Fondas are concerned, the conflict is an outworn cliche and, at various times, all three Fondas have told me and other journalists the same thing.

Apprised of a sleazy novel with thinly veiled references to father, son and daughter, Henry refused to dignify the book with legal action. "I don't have time for crap like that," he told the late Bennett Cerf.

SCANDAL STORIES

"There have been enough scandal stories about us all which actually have used our names in connection with all kinds of lies.

It used to infuriate me but I don't give a damn anymore. Anybody who knows us — anybody we care about — knows what is true about us. The others — well, if they get their kicks out of thinking those things are true, there's not much we can do except ignore them."

Public images depend on which one you came in on; all change to a degree or even dramatically in time. The Johns (Booth and Barrymore) registered in the glow of youth and through Shakespearean roles. But John Wilkes Booth was instantly excoriated in April, 1865, less than 20 years after his electric Hamlet. John Barrymore was a sorry alcoholic whose final, young wife literally chased him to the stage of Washington's national theatre.

The Henry Fonda image which registered first on America was of a shining, blue-eyed, boyish youth in what Brooks Atkinson called "a manly, modest performance in a style of captivating simplicity."

That performance was in a play called The Farmer Takes a Wife, which began its carreer at the national theatre in October, 1934. Frank B. Elser and Marc Connelly wrote it from a Walter D. Edmond novel about the early days of the Erie Canal, Rome Haul. The role was that of a young farmer who worked on the Big Ditch to get money to buy his own land. It was the image that would last for generations; in 1934, Henry Fonda was 29 years old.

The Fonda careers literally owe their existence to Marlon Brando's mother.

BRANDO'S MOM

Dorothy Brando in the early '20s was the powerhouse of Nebraska's Omaha Community Theatre. The senior Fondas had moved from Grahd Island, Neb., where Henry was born a few months before, to Omaha, where father founded and operated the W. B. Fonda printing Co. William and Herberta Fonda had two daughters and their son thought of himself as a future newspaperman. Hank went to the University of Minnesota as a journalism major, but dropped out from exhaustion from jobs he took to pay his way through school.

Back in Omaha, Hank got an office boy job but felt at loose ends. When the lead dropped out of the imminent community theatre play, a friend asked Mrs. Fonda if she'd "send Henry over" because he looked right for the part. Hank landed the lead in Merton of the Movies, quit his job, his father stopped speaking to him, and opening night changed his life. They found a way to pay him for chores around the theatre and he stayed for three years. Among his roles was one opposite Dorothy Brando in O'Neill's Beyond the Horizon.

Hank married Margaret Sullavan Christmas Day, 1931. It lasted only a few months, but they later co-starred in Hollywood.

All the troupe members worked together, remained friends and were outspoken about political thoughts. They fought studio contracts that forced them into parts they deemed unsuitable and if they lost the battles, they didn't keep quiet. Hank was a Hollywood Democrat, and still is so registered.

MOST ADMIRED

Of Fonda's 60-odd films, it's indicative that the ones he admires the most were made against all odds and initially were losers. The first of these was The Oxbow Incident, which came out in '43, after he went into the navy as an apprentice seaman. The second was 12 Angry Men, which he and writer Reginald Rose financed themselves in '57. It took 20 days to film for $340,000 but honored as it's been, it's never returned Fonda a cent.

Unlike most film people, Fonda has broken away for his major interest, the stage, usually seeing to it that he has a film or so in the can before taking on uncertain stage ventures. His longest run of many was Mister Roberts, which almost didn't have Fonda for the film version. Producer Leland Hayward, his old friend, biographer John Springer relates in The Fondas, preferred hotter box office names, Marlon Brando or William Holden. Director John Ford and the public insisted on no one but Fonda.

Society figure Frances Seymour Brokaw was the second Mrs. Fonda, mother of Jane, now 35, and Peter, now 32. Victim of an emotional breakdown, Frances Fonda committed suicide in 1950. Susan Blanchard, Oscar Hammerstein's stepdaughter, was the third Mrs. Fonda and Afdera Franchetti of Italy the fourth. Both marriages ended in divorce.

HAPPIER MAN

For the past five years Henry has been married to the former Shirlee Adams, a one-time airline stewardess half his age whose bubbling good humor accounts, friends say, for a far happier man.

Although far from the multi-millionaire some of the '30s male stars became, Fonda is still well-heeled enough to support a posh townhouse in New York's east 70s, and several acres in Bel Air. At both places daughter Jane and son Peter, with their families, are likely to be visitors.

Fonda's preferred way of life, accounting probably for the personally profitable ABC-TV series that has just ended its season, is to spend three or four months a year filming and the rest on stage. Last fall he directed a California stage production of The Caine Muthny Court Martial, in which he originally starred. Through the years he's gone back to the Omaha Community Theatre, where his surviving sister, Mrs. J. B. Peacock, is still involved.

He's a hobbyist of many interests but painting is his favorite and his oils sell for thousands of dollars.

As an actor, it's very likely that he's been undervalued, his style of whittling away non-essentials being misunderstandingly labelled as "underplaying." His most striking rôles (from The Grapes of Wrath to War and Peace to Our Town) always got behind the initial image of the grinning all-American boy through telling, canny, creative details.

NO MONEY
TILL APRIL
HONDA
NEXT RED LION
PEARSON

WIN
$ $ $ $ $ $
CASH CALLS
HOURLY
CJVI
DIAL 900 RADIO

TV SERVICE GUIDE

ACTIVE RADIO & TELEVISION
2120 OAK BAY AVE.
"A Zenith Specialist since 1937"
We service all makes and models according to manufacturers specifications.
COLOR, BLACK AND WHITE SALES AND SERVICE
598-5722
After 7 p.m. 652-3218

BUTLER BROTHERS
Sales and Service
ADMIRAL AUTHORIZED PARTS DEPOT — COLOR AND BLACK AND WHITE
Zenith — Admiral
3396 Douglas St.
383-1511 383-2961

TV RENTALS
PARTS AND SERVICE
ALL MAKES
CITY CENTRE TV
Sales and Service
University Heights Shopping Centre
3970 Shelbourne at McKenzie
477-6972

EATON'S
Television and Appliance Repair
Dial 382-7141,
Ask for Appliance Repairs.

COLOR TV
All Makes
SALES • SERVICE • RENTAL
The House of Serenity
382-3021
24 HOUR SERVICE

Meadwell's
TELEVISION AND ELECTRONICS
Government Certified Technician
Personal High Quality Service
Color — Black & White
• ALL WORK GUARANTEED
3653 Douglas St. 383-9534

SPECIALISTS
COLOR TV & STEREO
SALES AND SERVICE
Authorized RCA Dealer
Phone 385-6422
QUADRA APPLIANCE
SERVICE CENTRE LTD.
3534 QUADRA ST.

ROY DOTY'S TV
SERVICE
Phone 592-2833
REPAIRS TO ALL MAKES OF TV
ALSO SALES AND RENTALS
"WE SELL THE BEST — AND SERVICE THE REST"
1834 NEWTON ST.

"color TV specialists"
RCA
SERVICE
2661 DOUGLAS
382 - 8141

Simpsons-Sears
TV REPAIRS
388-9111 For Free Pick-Up & Delivery
Charge It on your Simpsons-Sears All Purpose Account.

TELETRON
TV DEPOT
COLOR—BLACK AND WHITE REPAIRS
385-2632
(30 years in electronics)
Located in James Bay
TELEVISION RENTALS
214 MENZIES

TELEVISION SERVICE CENTRE
1014 Cook St. at Fort
383-6083
• LEAVE IT AT OUR STORE IN THE MORNING.
• PICK IT UP IN THE AFTERNOON. COLOR OR BLACK AND WHITE.

Wednesday, February 2

8 a.m.
4—Len Sampson
6—Today
6—University of the Air
7—J. P. Patches
8—University of the Air
12—Frisky Frolics
13—Stock Markets

8:30 a.m.
4—News
5—Today
6—Good Morning
7—Captain Kangaroo
9—Good Morning
12—Captain Kangaroo
13—Stock Markets

9 a.m.
4—What Every Woman Wants To Know
5—Telescope
6—Good Morning
7—News
8—Good Morning
9—Listen and Say: Spanish
12—Lucy Show
13—Stock Markets

9:30 a.m.
2—Mr. Dressup
4—Movie: Act of Violence
5—Telescope
6—Yoga
7—News
8—Yoga
9—Best of All Worlds
11—Concentration
12—My Three Sons
13—Stock Markets

10 a.m.
2—Western Schools
4—Movie continued
5—Sale of the Century
6—Western Schools
7—Family Affair
8—Peyton Place
9—Electric Company
11—Manhrap
12—Family Affair
13—Stock Markets

10:30 a.m.
2—Giant; Helene
4—Movie continued
5—Hollywood Squares
6—Giant; Helene
7—Love of Life
8—All About Faces
9—People at Work; Music
11—Jack LaLanne
12—Love of Life
13—Stock Markets

ALL TIMES ARE LOCAL

11 a.m.
2—Sesame Street
4—Galloping Gourmet
5—Jeopardy
6—Peyton Place
7—Where the Heart Is
8—Jean Cannem
9—Meet The Arts
11—Romper Room
12—Where the Heart Is
13—Stock Markets

11:30 a.m.
2—Sesame Street
4—That Girl
5—Who, What, Where Game
6—All About Faces
7—Search for Tomorrow
8—Jean Cannem
9—Sesame Street
11—Romper Room
12—Search for Tomorrow
13—Stock Markets

12 noon
2—Bob Switzer
4—Bewitched
5—Distant
6—Noon Show
7—News
8—News; Pete's Place
9—Sesame Street
11—Three on a Match
12—Virginia Graham
13—Stock Markets

12:30 p.m.
2—Luncheon Date
4—Password
5—Days of Our Lives
6—Noon Show; Movie
7—As the World Turns
8—Pete's Place; Movie
9—Urban Planning
11—To Tell the Truth
12—David Frost
13—Stock Markets

1 p.m.
2—Luncheon Date
4—All My Children
5—The Doctors
6—Movie: Sing and Swing (12:45)
7—Many-Splendored Thing
8—Movie: Sing and Swing (12:45)
9—Worlds; Spanish
11—Don St. Thomas
12—David Frost
13—Stock Markets

1:30 p.m.
2—Galloping Gourmet
4—Let's Make a Deal
5—Another World
6—Movie continued
7—Guiding Light
8—Movie continued
9—Music; Spanish
11—I Love Lucy
12—David Frost
13—Cooking Around the World

2 p.m.
2—Paul Bernard
4—Newlywed Game
5—Bright Promise
6—Movie continued
7—Secret Storm
8—Movie continued
9—Cultural Understandings
11—Laramie
12—Secret Storm

2:30 p.m.
2—Dick Van Dyke
4—Dating Game
5—Somerset
6—Organic Gardening
7—Edge of Night
8—What's the Good Word?
11—Laramie
12—Many-Splendored Thing

3 p.m.
2—Take 30
4—General Hospital
5—Dinah's Place
6—Take 30
7—Gomer Pyle
8—Another World
9—People at Work; Book Talk
11—Tennessee Tuxedo
12—It's Your Bet

3:30 p.m.
2—Edge of Night
4—One Life to Live
5—Virginia Graham
6—Edge of Night
7—Dick Van Dyke
8—Anything You Can Do
9—Book Talk; Music
11—Speed Racer
12—What's My Line?

4 p.m.
2—Family Court
4—Love, American Style
5—Mike Douglas
6—Family Court
7—Movie: Muscle Beach Party
8—Beat the Clock
9—Sesame Street
11—Flintstones
12—Banana Splits

4:30 p.m.
2—One Northern Summer
4—What's My Line?
5—Mike Douglas
6—One Northern Summer
7—Movie continued
8—Flintstones
9—Sesame Street
11—Gentle Ben
12—Funorama

5 p.m.
2—Video One
4—Petticoat Junction
5—Mike Douglas
6—Green Acres
7—Movie continued
8—NHL: Minnesota vs. Toronto
9—Electric Company
11—Gilligan's Island
12—Gilligan's Island

5:30 p.m.
2—Get Smart
4—News
5—News
6—Hogan's Heroes
7—Movie
8—Hockey continued
9—Mister Rogers
11—Get Smart
12—Perry Mason

6 p.m.
2—Olympic Winter Games—Spec.
4—News
5—News
6—Olympic Winter Games—Spec.
7—News
8—Hockey continued
9—Telecourse
11—Wild Wild West
12—Perry Mason
13—Crusade Hour

6:30 p.m.
2—Winter Games continued
4—News
5—News
6—Winter Games continued
7—News
8—Hockey continued
9—Book Beat
11—Wild Wild West
12—News
13—Travel Film

7 p.m.
2—Winter Games continued
4—Survival
5—Truth or Consequences
6—Winter Games continued
7—Medical Centre
8—Hockey continued
9—Interview
10—Living Dollars
11—Jeannie
12—Here's Lucy
13—Bob Cordran

7:30 p.m.
2—Singalong Jubilee
4—This Is Your Life
5—Primus
6—Singalong Jubilee
7—Medical Centre
8—News Hour
9—Science
10—Nature's Best
11—Dragnet
12—The Virginian
13—Bob Corcoran

8 p.m.
2—Consumer Show—Special
4—Eddie's Father
5—Adam 12
6—Consumer Show—Special
7—Mannix
8—Movie: Casanova '70
9—A Public Affair—Election '72
10—All About Curling
11—Star Trek
12—The Virginian
13—Bob Corcoran

8:30 p.m.
2—Bob Switzer
4—ABC Comedy Hour
5—NBC Mystery Movie
6—To be announced
7—Mannix
8—Movie continued
9—This Week
10—Project Travel
11—Star Trek
12—The Virginian
13—Movie: Slander House

9 p.m.
2—Hourglass
4—ABC Comedy Hour
5—NBC Mystery Movie
6—Medical Centre
7—Movie: The Quiller Memorandum
8—Movie continued
9—Dream Machine
10—Science Dimension
11—David Frost
12—Medical Centre
13—Movie continued

9:30 p.m.
2—Hourglass
4—Persuaders
5—NBC Mystery Movie
6—Medical Centre
7—Movie continued
8—Movie continued
9—Dream Machine
10—B.C. Trails
11—David Frost
12—Medical Centre
13—Movie continued

10 p.m.
2—Film: Selling Out
4—Persuaders
5—Olympic Winter Games
6—Randall-Hopkirk
7—Movie continued
8—Movie continued
9—Soul!
10—B.C. Trails
11—David Frost
12—The Saint
13—Project 13

10:30 p.m.
2—Tommy Banks
4—Bewitched
5—Winter Games continued
6—Tommy Banks
7—Movie continued
8—Sportsbeat
9—Soul!
10—Signoff
11—News
12—The Saint
13—Project 13

11 p.m.
2—News
4—News
5—News
6—News
7—News
8—News
11—News
12—Have Gun, Will Travel
13—Telebid

11:30 p.m.
2—News; Forum
4—Dick Cavett
5—Johnny Carson
6—News
7—Movie: Kangaroo
8—News
11—Merv Griffin
12—Merv Griffin
13—Telebid

12 midnight
2—Hourglass Forum
4—Dick Cavett
5—Johnny Carson
6—Movie: Botany Bay
7—Movie continued
8—Movie: Botany Bay
11—Merv Griffin
12—Merv Griffin
13—Telebid

12:30 a.m.
2—Hourglass Forum
4—Dick Cavett
5—Johnny Carson
6—Movie continued
7—Movie continued
8—Movie continued
12—Movie: Crime of Passion (1:05)

Carson Business Network Develops Snarls

By DAN LEWIS

NEW YORK — Dialing around: Big whispering in the industry is the reported imminent breakup of the Johnny Carson-Sonny Werblin business partnership whose assets include the production company that packages Johnny's late-night talk show, as well as their ventures into men's fashions, restaurants and other interests.

The parting seems to be a combination of new personal interests on the part of both men. Johnny is mainly interested now in taking his late-night talk show to California, which now seems fairly certain to take effect in May.

And Werblin, an ex-press agent and promoter, appears to be devoting most of his energies now to developing a giant sports complex, including a new stadium to house the New York Giants professional football team in the New Jersey meadowlands. The state-endorsed project also includes a horse racing track.

SHOT JETS UP

Werblin, who once headed the group that brought the New York Jets to eminence in the pro football world, became Johnny's partner to expand Carson's interests several years ago. They have been very successful in fashions, but the quick-service Here's Johnny restaurant franchising venture struggled.

One strong report is that NBC would like to buy the production company should Werblin and Carson split. That's understandable since the show is on its network and would give it greater control.

Meanwhile, there remains the question of who will move westward with Johnny when he goes to California. Both Ed McMahon, the announcer-personality, and Doc Severinsen, the band leader personality, are under exclusive television contract to the Carson production company. Whatever else they do in television must be approved. That's why Doc Severinsen does not have his own show now, although he was offered a weekly variety show for midseason by another network.

OPTIONS IN ORDER

Should Carson move West, both McMahon and Severinsen have options that would call for new contracts.

Doc is intensely loyal to Carson, and they not only have a close business relationship (Doc usually appears with Johnny at his Las Vegas nightclub dates and concert-hall engagements) but they also are good friends.

When Doc recently opened at the Copacabana nightclub in New York, Johnny was there for the opening show to introduce Doc, and he plugged him almost nightly on the Tonight show.

But Doc would like his own show, network or syndication, and feels he can do either without interrupting or effecting his service to Johnny.

ITALIAN COMEDY

Add pilots in the works for next season: a situation comedy about an Italian family in New York's Little Italy (lower East Side) which would co-star Corbett Monica, Pat Henry and Harry Guardino as brothers. Bob Wood, president of the CBS television network, likes it and earmarked network money to develop the project.

Up at the new Playboy Hotel in Great George, N.J., Ann-Margret, the first name attraction in the main showroom, reported she's so busy preparing another television special for spring airing, plus a movie developed by her husband Roger Smith, that she has turned down a $200,000 offer to play opposite Richard Burton in Bluebeard, scheduled to go into production in England next month. Ann-Margret's annual special last year was very well received by critics and audiences.

WE ARE SPRING CLEANING EARLY THIS YEAR

OVER $100,000.00 OF FLOOR COVERINGS MUST BE CLEARED BY THE END OF JANUARY

PHONE 386-7501 FOR FREE HOME DECORATOR SERVICE

HERE ARE A FEW OF THE FABULOUS SAVINGS

★ 2-TONE NYLON SHAG. Sq. Yd. 4.95
★ SCULPTURED NYLON. Sq. Yd. 3.95
★ PROPYLON HARD-TWIST. Sq. Yd. 7.95
★ TROPIC GARDEN SHAG. Sq. Yd. 9.95
★ ROLL ENDS. Save up to 50%
★ CUSHION VINYL. Sq. yd. 2.95
★ VINYL ASBESTOS TILE. Sq. Ft. 22¢

MEJ CARPET TREND Ltd.

AT LANGFORD AND SKINNER IN VIC WEST

Just Across the Bay Street Bridge

386-7501

Up-Island Residents Call Collect

YOUR CHILDREN'S EYES

Children need special attention in many ways . . . especially when it comes to fitting them with eye glasses. At Prescription Optical your child receives this special attention. Prescription Optical takes the time and they have the patience and understanding to make certain your youngster's glasses will provide him with both good appearance and absolute comfort. If your child requires glasses, bring the prescription to one of our offices, where experience serves you well.

Prescription Optical

Where Prices Are Always Reasonable

HEARING AID REPAIRS

In Western Canada's Most Advanced Hearing Aid Lab.

AUDIOTRONICS ENTERPRISES LTD.

NOW AT 660 FORT (AT BROAD)

385-0911

Richard Boone May Strap on Guns Again

By VERNON SCOTT

HOLLYWOOD (UPI) — Big Richard Boone may return to the little screen next fall playing a deputy U.S. Marshal in the not-so-old west.

It all depends on the success of a two-hour television movie Boone is doing titled Heck — as in Hector Ramsey, patterned after an historical character who captured felons for a hanging judge in Oklahoma.

If the Universal Studios and a network deem Heck a potential winner, Boone will be back in harness this spring.

His track record is good. Two of three of his past series were hits. As Dr. Conrad Styner in Medic, and Paladin in Have Gun, Will Travel, Boone enjoyed extraordinary success.

He blew it in his final series, The Richard Boone Show, an anthology proving once again that home viewers prefer to see their video heroes in the same role week after week.

Boone furrowed his jagged face in thought when it was suggested he was the first pure television dramatic star, an actor who hadn't already established himself on radio, movies or in the theatre when he tackled Medic back in 1954.

"There was Jack Webb," he mused, "but Jack had done his show on radio. Lucille Ball was a movie star. To be honest I'm not sure.

"I'm sure as hell wasn't known to the public before Medic, so maybe I was the first actor to become a television star without having proved myself in one of the other mediums."

Since leaving the tube as a regular in 1964, Boone has appeared in a number of motion pictures and, for a third generation Californian, has shown a disaffection for the golden state.

He moved to Hawaii seven years ago, bought a home, a huge boat and placed his son, Peter, in what he considers the finest school in the world, the Punahous School in Hololulu.

As abruptly as he departed Hollywood, Boone fled Hawaii.

"I left because the place was becoming less beautiful every day, thanks to the land developers," he said sourly. "They are levelling all the natural beauty out there for all kinds of developments.

"There's a cynical attitude in the people in power and the government in Hawaii. I couldn't take it any more.

"Anyhow I'd accomplished my purpose over there. I lived in paradise for a while and my son got a great education. Now Peter is at Stanford where I was graduated."

And now Papa Boone is living in his new home, St. Augustine, Fla., population 9,000.

St. Augustine?

BOONE
. . . Pilot in offing

"My wife, Claire, comes from there," Boone said, grinning. "It is one of the most beautiful towns I've ever seen. It's off the beaten path. No smog. Peaceful.

"We live less than 200 yards from a swamp sanctuary with wild life all around us. It's got a dock on the inland waterway and I'm thinking of buying another boat. I may have to postpone that if this show becomes a series."

MOVIES

Wednesday

Act of Violence (xx) On 4 at 9:30. A 1948 drama about a quiet and respected business and family man whose life is suddenly threatened by an unknown stranger. Van Heflin and Robert Ryan.

Sing and Swing (xx) On 6 and 8 at 12:45. English-made rock and roll musical starring David Hemmings and Jennifer Moss.

Muscle Beach Party (x) On 7 at 4. A dull display of teenage biceps and female curves whose only saving grace are cameo appearances by Peter Lorre, Don Rickles and Morey Amsterdam. Frankie Avalon and Annette Funicello.

Casanova '70 (xxx) On 8 at 8. Sophisticated Italian-made comedy with Marcello Mastroianni and Virna Lisi.

The Quiller Memorandum (xxxx) On 7 at 9. Excellent spy drama about an American agent (George Segal) who is sent to Berlin to track down the leaders of a murderous neo-Nazi organization. Supporting cast: Alec Guinness and Senta Berger.

Kangaroo (xx) On 7 at 11:30. Adventure in rugged Australia and a case of mistaken identity starring Peter Lawford, Maureen O'Hara and Richard Boone.

Botany Bay (xxx) On 6 and 8 at midnight. A colorful seafaring yarn about British convicts on their way to Australia in 1790. Good cast includes Alan Ladd, James Mason and Patricia Medina.

Crime of Passion (xx) On 12 at 1:05. A wife's ambition for her husband leads to murder in this drama starring Barbara Stanwyck, Hayden and Raymond Burr.

SPECIALS

Wednesday

XI Olympic Winter Games, on 2 and 6 at 8 and 5 at 10. Spectacle and symbolic ceremonies herald the opening of the 11th Olympic Winter Games in Sapporo, Japan. Highlights: the Parade of Athletes (more than 1,000 from 35 nations); lighting of the Olympic flame; the Olympic oath; and speeches by dignitaries. Announcers include Curt Gowdy, Jim Simpson, Peggy Fleming and Billy Kidd. (90 mins. on 2 and 6; 60 mins. on 5).

Consumer Show, on 2 and 6 at 8. The automobile is the subject of this report with the focus on safety factors and repair problems. Interviewed are Lowell Dodge of Ralph Nader's Centre for Auto Safety; Dr. William Haddon of the Insurance Institute for Highway Safety; and Robert Knoll of Consumer Union, publishers of Consumer Reports. Hosts: George Finstad and Joan Watson. (30 mins.).

Record Hits

Current albums by Syrinx, Murray McLaughlan and Bruce Cockburn each have sold more than 10,000 copies, making their producer, True North, the first Toronto label listed on Canadian best-seller record charts with three simultaneously.

Highlights on CBC-AM Radio

Friday

10:30, Profile. Host Bert Nelson interviews geneticist David Suzuki.

11:03, Atlantic Symphony. Conductor: Kenneth Elloway. Suite — Things to Come (Bliss); Two interludes from Falstaff, Opus 68 (Elgar), Suite Francaise (Poulenc).

11:33, Solo. Paul Brodie, soprano saxophone; Leo Barkin, piano. Songs by Purcell, Schubert, Milhaud.

Saturday

2:00, Metropolitan Opera. Pelleas et Melisande, by Debussy. Conductor is Colin Davis and cast includes Teresa Stratas, Lili Chookasian, Barry McDaniel and Giorgio Tozzi.

6:03, Hot Air. Host Bob Smith presents early Peggy Lee, 1942-45.

10:03, Anthology. New poetry by Canadian writers and a book review by Kildare Dobbs.

11:03, The Bush and the Salon, His Majesty's Castaway, a sardonic tale of an early Canadian Robinson Crusoe. A mixture of real and carefully faked heroism, this story was first published in 1782 under the title Ensign Prestie's Narrative.

Sunday

7:30, Sunday Evening Theatre. House Party, by Stanley Ellin. At a smart weekend house party, a popular N.Y. stage actor decides he is sick of his current play, his wife and marriage, and fed up with life in general.

9:03, B.C. Folio: Paper; a documentary on paper waste and on some of the possibilities and problems of recycling in B.C., and Recital, folk songs performed by Vancouver-born Don Garrad.

11:05, Remember When. Last of four parts on the musical history of Broadway, from 1900 to 1940, in a decade-by-decade tribute.

Monday

11:03, Ideas Network. Ditto-People: Will there be a time when scientists, philosophers and inventors could be doubled and given eternal time to think for mankind's sake? The answer lies in the nature of the cell and the chromosomes which carry hereditary information through generations. A talk by Chris Scott, illustrated from the works of Koestler, Toffler and Barth.

Tuesday

8:03, Tuesday Night. Mandelstram: a biography of the Russian poet Osip Mandelstram who was worked to death in 1938 in a Stalinist labour camp, and Choral Synagogue Music: from late 19th and early 20th century Russia, chosen by Ben Steinburg, director of music at Toronto's Temple Sinai, and Soviet Jewry Today: a talk by Rabbi Jordan Pearlson.

10:30, Workshop. Behind the scenes at UBC Musical Society production Fiddler On the Roof.

Wednesday

8:03, Concern. Mati Laansoo reports from Vancouver on what attempts are being made by concerned citizens to counteract the tremendous pollution problem on the West Coast.

9:00, Between Ourselves. The Last of the Old West, an account of life in the days when the west was opening up.

Thursday

8:03, Musicscope. Part 1, CBC Talent Festival 1972: John Avison conducting. Intermission: Eugene Kash talks about critics and the art of music criticism. Part 2, Sauleseo Quartet, Swedish Symphony Orchestra, Stockholm.

SPORTS

Wednesday

Pro Hockey 5 p.m. (8). Minnesota North Stars vs. Toronto Maple Leafs.

Nonbroadcasting Costs Millions

WASHINGTON (UPI) — The six major U.S. cigarette makers funnelled millions of dollars more into non-broadcast advertising last year when radio and television cigarette commercials were banned.

The Tobacco Institute, in releasing the figures Monday, said cigarette advertising in newspapers jumped from $13.5 million in 1970 to $56.5 million in 1971; magazine advertising went up from $45.7 million to $91.6 million; and outdoor advertising soared from $8.1 million to $52.1 million.

Even with the increases, the institute said, over-all spending for cigarette advertising — without the costly network commercials — dropped by 28 per cent last year. The institute claimed the drop "belies the dire predictions of anti-smoking crusaders that cigarette companies would flood other media with their sales messages."

Institute president Horace Kornegay said cigarette companies spent $278.5 million in all media in 1970, the last year that broadcast ads were allowed. The 1971 total, he said, was $200.1 million.

NO MONEY
TILL APRIL
HONDA
NEXT RED LION
PEARSON

WOW! SPRING IS ON THE WAY!
$1.49 DAYS LIMITED TIME ONLY! HURRY FOR THIS EXCEPTIONAL VALUE
C-O-N-T-I-N-U-O-U-S ALUMINUM GUTTER
Five times the water carrying capacity of old fashioned wooden gutters.
No more joints to leak.
No more painting.
Custom made at your house.
Residential and Commercial.
ALUMINUM GUTTERS $1.49 PER FOOT INSTALLED
DOWN SPOUT 49c PER FOOT INSTALLED
Phone 382-8807
ANYTIME
Siding Exterior repairs
Roofs Renewed or Repaired.
Skyline Metal Seamless Gutters Ltd.
Complete Satisfaction Guaranteed

VICTORIA Fabric Shop LTD.
• Fabrics
• Trims
• Draperies and accessories
Bring your measurements and we'll custom make your drapes.
For the Bridal Party . . .
Largest selection of fabrics available in Victoria:
VELVETS • LACES
SHEERS • SATINS
Plus Many More
ELEGANT TRIMS TO MATCH
PERSONALIZED SERVICE
SAVINGS BY THE YARD
for every Home Sewing Enthusiast
Hours: Daily Monday thru' Saturday, 9 a.m. to 5:30 p.m.
Opening Friday Nights Until 9
1218 BROAD STREET (Between Yates and View) 382-8541

Thursday, February 3

8 a.m.
4—Len Sampson
5—Today
6—University of the Air
7—J. P. Patches
8—University of the Air
12—Frisky Frolics
13—Stock Markets

8:30 a.m.
4—News
5—Olympic Winter Games
6—Good Morning
7—Captain Kangaroo
8—Good Morning
12—Captain Kangaroo
13—Stock Markets

9 a.m.
4—What Every Woman Wants to Know
5—Telescope
6—Good Morning
7—News
8—Good Morning
9—All About You; Music
12—Lucy
13—Stock Markets

9:30 a.m.
3—Mr. Dressup
4—Movie: The Fan
5—Telescope
6—Yoga
7—News
8—Yoga
9—Spanish Lessons
11—Concentration
12—My Three Sons
13—Stock Markets

10 a.m.
2—Canadian Schools
4—Movie continued
5—Sale of the Century
6—Canadian Schools
7—Family Affair
8—Peyton Place
9—Electric Company
11—Mantrap
12—Family Affair
13—Stock Markets

10:30 a.m.
2—Friendly Giant
4—Movie continued
5—Hollywood Squares
6—Friendly Giant
7—Love of Life
8—All About Faces
9—Art Cart; Music
11—Jack LaLanne
12—Love of Life
13—Stock Markets

CHANNELS RESERVE RIGHT TO MAKE LAST-MINUTE CHANGES

11 a.m.
2—Sesame Street
4—Galloping Gourmet
5—Jeopardy
6—Peyton Place
7—Where the Heart Is
8—Jean Cannem
9—Music Lessons
11—Romper Room
12—Where The Heart Is
13—Stock Markets

11:30 a.m.
2—Sesame Street
4—That Girl
5—Who, What or Where
6—All About Faces
7—Search for Tomorrow
8—Jean Cannem
9—Sesame Street
11—Romper Room
12—Search for Tomorrow
13—Stock Markets

12 noon
3—Bob Switzer
4—Bewitched
5—Distaff
6—Noon Show
7—News
8—News; Pete's Place
9—Sesame Street
11—Three on a Match
12—Virginia Graham
13—Stock Markets

12:30 p.m.
3—Luncheon Date
4—Password
5—Days of Our Lives
6—Noon Show; Movie
7—As the World Turns
8—Pete's Place; Movie
9—Grammar
11—To Tell the Truth
12—David Frost
13—Stock Markets

1 p.m.
3—Luncheon Date
4—All My Children
5—Doctors
6—Movie: Genevieve (12:45)
7—Many Splendored Thing
8—Movie: Genevieve (12:45)
9—Music Lessons
11—Don St. Thomas
12—David Frost
13—Stock Markets

1:30 p.m.
3—Galloping Gourmet
4—Let's Make a Deal
5—Another World
6—Movie continued
7—Guiding Light
8—Movie continued
9—Music; Spanish
11—I Love Lucy
12—David Frost
13—Signoff

2 p.m.
3—Paul Bernard
4—Newlywed Game
5—Bright Promise
6—Movie
7—Secret Storm
8—Movie
9—You and Eye; Books
11—Laramie
12—Secret Storm

2:30 p.m.
3—Dick Van Dyke
4—Dating Game
5—Somerset
6—Victoria Scene
7—Edge of Night
8—What's the Good Word?
9—Books; Images
11—Laramie
12—Many Splendored Thing

3 p.m.
3—Take 30
4—General Hospital
5—Dinah Shore
6—Take 30
7—Gomer Pyle
8—Another World
11—Tennessee Tuxedo
12—It's Your Bet

3:30 p.m.
3—Edge of Night
4—One Life to Live
5—Virginia Graham
6—Edge of Night
7—Dick Van Dyke
8—Anything You Can Do
9—Book Talk
11—Speed Racer
12—What's My Line

4 p.m.
3—Family Court
4—Love, American Style
5—Mike Douglas
6—Family Court
7—Movie: Desiree
8—Beat the Clock
9—Sesame Street
11—Flintstones
12—Tennessee Tuxedo

4:30 p.m.
3—Drop-In
4—What's My Line
5—Mike Douglas
6—Drop-In
7—Movie continued
8—Flintstones
9—Sesame Street
11—Gentle Ben
12—Funorama
12—Tennessee Tuxedo

5 p.m.
3—Hi Diddle Day
4—Petticoat Junction
5—Mike Douglas
6—Green Acres
7—Movie continued
8—Green Acres
9—Electric Company
11—Gilligan's Island
12—Gilligan's Island

5:30 p.m.
3—Get Smart
4—News
5—News
6—Hogan's Heroes
7—Movie continued
8—Hogan's Heroes
9—Mister Rogers
11—Get Smart
12—Perry Mason

6 p.m.
3—Sportscene
4—News
5—News
6—News
7—News
8—News
9—Buffons and His Buddies
11—Wild, Wild West
12—Perry Mason
13—Call of the West

6:30 p.m.
3—Hourglass
4—News
5—News
6—News
7—News
8—News
9—Folk Guitar
11—Wild, Wild West
12—News
13—Quest for Adventure

7 p.m.
3—Hourglass
4—Untamed World
5—Truth or Consequences
6—Hawaii Five-O
7—Lassie
8—Me and the Chimp
9—Form 1040
10—Island Hobbyist
11—Jeannie
12—Hee Haw
13—Bob Corcoran

7:30 p.m.
3—In the Mood
4—News Report
5—Doctor in the House
6—Hawaii Five-O
7—You Asked for It
8—Longstreet
9—Thursday Forum
10—You and the Law
11—Dragnet
12—Hee Haw
13—Bob Corcoran

8 p.m.
3—O'Hara, Treasury Agent
4—Smith and Jones
5—Flip Wilson
6—O'Hara, Treasury Agent
7—Me and the Chimp
8—Longstreet
9—Thursday Forum
10—Floral Creations
11—Star Trek
12—Sonny and Cher
13—Bob Corcoran

8:30 p.m.
3—O'Hara, Treasury Agent
4—Smith and Jones
5—Flip Wilson
6—O'Hara, Treasury Agent
7—My Three Sons
8—Burt Bacharach — Special
9—NET Playhouse: Biography
10—Project Travel
11—Star Trek
12—Sonny and Cher
13—Ski Holiday

9 p.m.
3—All In the Family
4—Longstreet
5—Ironside
6—Odd Couple
7—Movie: Hunters Are for Killing
8—Burt Bacharach continued
9—NET Playhouse continued
10—Canadian Forces Pacific
11—David Frost
12—Movie: Hunters Are for Killing
13—Ski Holiday

9:30 p.m.
3—Olympic Winter Games
4—Longstreet
5—Ironside
6—Sports Beat '71
7—Movie continued
8—Here Come the 70s
9—NET Playhouse continued
10—Cable 10 Forum
11—David Frost
12—Movie continued
13—Instant Holiday

10 p.m.
3—Midweek Report
4—Owen Marshall
5—Olympic Winter Games
6—Mannix
7—Movie continued
8—Bold Ones
9—Governor's Press Conference
10—Cable 10 Forum
11—David Frost
12—Movie continued
13—Project 13

10:30 p.m.
3—Midweek Report
4—Owen Marshall
5—Winter Games continued
6—Mannix
7—Movie continued
8—Bold Ones
11—News
13—Movie continued
13—Project 13

11 p.m.
3—News
4—News
5—News
6—News
7—Movie
8—News
11—News
12—Have Gun, Will Travel
13—Telebid

11:30 p.m.
3—News
4—Dick Cavett
5—Johnny Carson
6—News
7—Movie: I'd Climb the Highest Mountain
8—News
11—Merv Griffin
12—Merv Griffin
13—Telebid

12 midnight
3—Movie: The Yellow Balloon (11:50)
4—Dick Cavett
5—Johnny Carson
6—Movie: Walk Like a Dragon
7—Movie continued
8—Movie: Walk Like a Dragon
11—Merv Griffin
12—Merv Griffin
13—Telebid

12:30 a.m.
3—Movie continued
4—Dick Cavett
5—Johnny Carson
6—Movie continued
7—Movie continued
8—Movie continued
11—Merv Griffin
12—Movie: Scarlet Angel (1:05)

A Worrisome Year for Five-O's Chief

By LAWRENCE LAURENT

WASHINGTON (WP) — This has been a worried year for Jack Lord, the star, part-owner of Hawaii Five-O. His show had been resting comfortably among the top 10 for three seasons and the network decided to move it from Wednesday to Tuesday.

"This," Jack said recently, "was supposed to be the season when we rested and coasted. The network moved the show and I've never worked harder in my life."

Lord's work schedule runs to a six-day week, lasting 70 to 80 hours. He worries about every detail, even down to giving a pep talk to the cast and crew. And when battles must be fought with executives of the CBS television network, Lord doesn't send one of his employees. He makes the trip himself.

He's had plenty of fights this year, for it began with Hawaii Five-O in 48th place among the prime-time shows. Did this mean that competition from Sarge and the ABC-TV Movie of the Week would be too strong?

The answer came the second week. Hawaii Five-O was in 22nd place. The show moved upward from there, reaching as high as fourth place in November and steadily attracting more than 35 per cent of the viewers.

BID AUDIENCES

The series requires big audiences. It is filmed in Hawaii and costs run higher than for programs that are cranked out on the southern California assembly lines. Each of the 24 episodes of Hawaii Five-O is budgeted at $208,000. It needs bid audiences, also, to satisfy advertisers. During autumn and winter, an advertiser who wishes to place a 30-second commercial must pay $36,000 (those rates drop, of course, during warm weather).

The improved ratings mean that Jack Lord will delay for another year his retirement from television. This will be his last series; although he leaves an opening for work in an occasional film. He does not, however, ever want to leave Hawaii for very long.

"We will never leave here," says Lord. He and wife Marie have settled in a condominium apartment they bought. It has a large garden and it is here that painter Lord can be found at work as early as 4 a.m.

"I study my lines, pausing to watch the fantastic sunrise, the changing slashes of color in the eastern sky."

Lord, who keeps himself at a lean 180 pounds, puts away his paint brushes and heads for a mile jog down the beach. He has breakfast with Marie, discusses the day's schedule and heads for the studio that he and his partners built.

COWBOY HAT

He has set some kind of record for working in Hawaii civic and charitable enterprises, but Lord cares little for social parties. He and Marie are loners. He has his paintings. She was a successful fashion designer in New York before they were married and still does her own clothes. She also designs Jack's off-camera wardrobe.

Marie has succeeded, apparently, in getting Jack to give up the black cowboy hat that he wore for years in Los Angeles and everywhere else he went. But he still hasn't given up on the hand-tooled western boots that he loves.

Lord is one of those men who are private people. He is also a man of deep commitment and tenacity. In the early 1960s, for example, Jack Lord was being called for steady work in television and beginning to build a reputation. He was typecast, nearly always as a twisted, psychotic killer.

"That wasn't what I wanted to be," Lord remembers.

He refused to accept any more such parts. His agent begged, producers screamed. But Lord just wouldn't budge. He sat for six months, without a single day's work and he might still be sitting if things hadn't changed.

Television critic Cecil Smith of the Los Angeles Times heard about Lord's idleness, talked with Jack and wrote a column about his problems.

Other kinds of roles began coming to Lord.

He was a tense, chain smoker for many years. He tried to quit and couldn't. He tried all the usual methods — chewing gum, mints, empty cigarette holders and even self-hypnotism. Nothing worked.

A devout Roman Catholic, as might be expected of a man who was born John Joseph Patrick Ryan, he found his solution in church. He and a friend went to church, kneeled before the altar and made a promise to God that I would stop smoking.

Lord hasn't smoked for more than three years.

Jack has built up a minor reputation in New York as a "method" actor, trained by Sanford Meisner at the Neighborhood Playhouse. He appeared on Broadway in Cat on a Hot Tin Roof and in Traveling Lady.

In motion pictures, however, he changed his style. He watched the late Gary Cooper at work in two movies that they made together and Cooper became a particular hero. In particular, Lord was amazed at the drama and the character Cooper could convey with a slight change in voice, by the smallest gesture.

"I watched Coop," Lord has recalled, "and learned the meaning of real acting in film."

DID HIS BEST

He put the Cooper technique to work for Stoney Burke, the first TV series in which he starred. The series has achieved greater reputation in recent years. It won three awards, but was dropped by ABC-TV after one season.

Lord wasn't eager for a series after that. He'd done his best and the series had been discontinued. (It did, however, establish Warren Oates as a major player). Six years went by before Lord was willing to try another TV series. He decided to try because of the persistence of executive producer Leonard Greeman and because "I fell in love with Hawaii."

NELSONS MUSIC CENTRE
1320 BROAD ST.
Phone 385-5242
Headquarters for—
★ School Band Rental Requirements
★ Music for Toronto Conservatory Requirements

Dial-a-Bottle SERVICES LTD.
JUST PHONE US

CALL 592-1296
10 a.m.-11 p.m. MON.—SAT.
We deliver all your party needs
NO LINE-UPS FAST SERVICE
Also Mixers Ice., etc.
Minimum Delivery, 1.50

SPECIALS

Thursday

Burt Bacharach, on 8 at 8:30. Burt Bacharach is the performing host for this program featuring his award-winning music. Guests: Dusty Springfield, Juliet Prowse and French singer Mireille Mathieu. Burt's Oscar-winning "Raindrops Keep Fallin' on My Head" is showcased in a film clip from "Butch Cassidy and the Sundance Kid." (60 mins.)

XI Olympic Winter Games, on 5 at 10. Janet Lynn and Julie Holmes are the American hopes in the Olympic figure skating competition. Tonight they are among the competitors in compulsory figures, where the execution of single movements is judged on accuracy, balance and control. Also, hockey competition; the 70-metre ski jump; men's 500-metre speed skating; and Nordic cross-country skiing. (60 mins.)

New Film Team Has Flair for Hits

By DAN LEWIS

NEW YORK — A lunch interview with Renee Taylor and her husband Joe Bologna is a uniquely alternating experience. There are times when you feel like the third man in a boxing ring. There are other times when you think you're the third guy on a date.

They contradict each other, console, reprimand, speak endearingly to each other as quickly as you flip a page. Just like their new movie, Made for Each Other.

Renee Taylor and Joe Bologna are married to each other. They are threatening to become the most important husband-wife team in the movies today, and if you want to throw in theatre, too, that's very possible. They wrote a stage play, Lovers and Other Strangers a couple of seasons ago and it was a hit. The movie version was a hit, too.

So they liked the idea of collaborating. Two years ago they worked together on another idea for a movie. It was the birth of Made for Each Other. It's a big hit after an avalanche of enthusiastic reviews from movie critics this past week.

They added another dimension to their public acclaim with Made for Each Other. Renee and Joe also played the leading roles in the film.

WANTED TO ACT

In fact, the script's progress toward production was impeded because Renee and Joe insisted on acting in the film, even though Joe had never acted in a movie. Actually, his only acting experience was the final two weeks of Lovers and Other Strangers on Broadway when Gerald O'Loughlan had to leave for a TV role just before the play's long run concluded.

Everybody liked the script. They had offers from a number of studios, some as high as $100,000 for the script. Barbra Streisand read and liked it. "She wanted to do it with Elliot (ex-husband Elliot Gould) because there was talk they were seeing each other again," Joe explaind. "We turned it down."

For a year they struggled. "We went into hock. Borrowed money for rent, even rented our country home in Lake Hill, up near Woodstock, N.Y." Renee revealed.

"Is Lake Hill one or two words?" I inquired.

"One word," Renee answered.

"Two words," Joe corrected.

ONE CAPITAL

"There's only one capital," Renee insisted.

"All right, two words — with one capital," Joe countered.

I suggested we refer to it as Woodstock. The dispute ended there. "It took us three months to write the script for Made for Each Other, Renee continued her story, but not for long.

Joe shook his head. "It was six months. We started in July and went to February."

Renee smiled and said, "How time flies. Really — six months?"

She explained how they worked together. "I wrote a draft, and then Joe tore it apart. We put it on tape, and worked it out."

"That's not it at all," Joe said firmly. "We figured we couldn't make this a mild picture about two people falling in love. We were packing years of emotion into a 10-day period from just before Christmas when they meet at an encounter group to New Year's Day. If we tried to tell why they loved each other or not, it would sound clinical. We decided emotions told the story. It didn't matter what they said."

The story is about two people, who thrash around unsettled, and unabsorbed, who had been almost programmed for life by doting mothers who meet at an encounter group and become attracted to each other.

"Actually this man in the movie was ready for marriage," Renee said. "He would have married any girl that came along."

"Not true," Joe interrupted. "He would marry only if the right girl came along."

Renee started to say something, but Joe continued. "When I married you, it was because you were the right girl for me. I was this guy. We were both 30. I had been knocking around. I didn't know where I was going. When I met you, I was ready for mariage, and you were right. I wanted you."

Renee looked at him tenderly.

"Go ahead, argue that point," I challenged Renee. "Tell him he's wrong, I dare you."

Renee just looked at Joe, and smiled.

Renee Taylor and Joseph Bologna star in new film, Made for Each Other

MOVIES

Thursday

The Fan (xx) On 4 at 8:30. An Oscar Wilde comedy about an elderly lady's attempts to buy a beautiful old fan at an auction. Flashbacks reveal the history of the fan and its former owner. Jeanne Crain, George Saunders and Madeleine Carroll.

Genevieve (xxx) On 6 and 8 at 12:45. Delightful comedy starring Kenneth Moore, Kay Kendall and John Gregson, about a car enthusiast with a vintage auto called Genevieve.

Desiree (xxx) On 7 at 4. Romantic story of the relationship between Napoleon Bonaparte and Desiree Clary, daughter of a Marseilles silk merchant. Marlon Brando, Jean Simmons, Merle Oberon and Michael Rennie.

Hunters Are For Killing (xxxx) On 7 and 12 at 9. Burt Reynolds stars in this drama about an ex-con out to prove he is not guilty of manslaughter. Excellent supportung cast with Melvyn Douglas, Martin Balsam, Larry Storch and Suzanne Pleshette.

I'd Climb the Highest Mountain (xx) On 7 at 11:30. A young minister and his bride head for the mountains of Georgia to spread the gospel. Susan Hayward, William Lundigan and Rory Calhoun.

The Yellow Balloon (xxx) On 2 at 11:50. A small boy is shocked by the accidental death of a playmate, used for evil purposes by a petty crook. Kenneth More, Andrew Ray and William Sylvester.

Walk Like a Dragon (xx) On 6 and 8 at midnight. After saving a Chinese girl from a San Francisco slave market, a man brings her to his home town with near disastrous results. James Shigeta, Jack Lord and Mel Torme.

Scarlet Angel (xx) On 12 at 1:05. When a New Orleans widow dies, a saloon girl adopts her identity and the woman's infant son. Yvonne de Carlo, Rock Hudson and Amanda Blake.

NO MONEY
TILL APRIL
HONDA
NEXT RED LION
PEARSON

H-E-L-P

Your furnace works hard for a living . . . igniting an average of 6,000 times a year . . . making great demands on the automatic controls. Good maintenance is imperative!

Records show that most oil furnaces over 15 years old require major repairs every year. If you are faced with this situation contact Harknett Fuel. We will give you a quotation on the revolutionary Lennox Oil Furnace with the all new O.H.P. Burner.

HARKNETT FUEL LTD.

Your Locally Owned and Operated Fuel and Oil Heating Centre

2333 GOVERNMENT STREET PHONE 384-9381

Friday, February 4

8 a.m.
3—Len Sampson
5—Today
6—University of the Air
7—J. P. Patches
8—University of the Air
12—Frisky Frolics
13—Stock Markets

8:30 a.m.
4—News
5—Olympic Winter Games
6—Good Morning
7—Captain Kangaroo
8—Good Morning
12—Captain Kangaroo
13—Stock Markets

9 a.m.
4—What Every Woman Wants To Know
5—Telescope
6—Good Morning
7—News
8—Good Morning
9—Images: News Places
12—Lucy Show
13—Stock Markets

9:30 a.m.
2—Mr. Dressup
4—Movie: Texas Lady
5—Telescope
6—Yoga
7—News
8—Yoga
9—Places: Art Happenings
11—Concentration
12—My Three Sons
13—Stock Markets

10 a.m.
2—B.C. Schools
4—Movie continued
5—Sale of the Century
6—B.C. Schools
7—Family Affair
8—Peyton Place
9—Electric Company
11—Mantrap
12—Family Affair
13—Stock Markets

10:30 a.m.
2—Giant: Helene
4—Movie continued
5—Hollywood Squares
6—Giant: Helene
7—Love of Life
8—All About Places
9—Images: Books
11—Jack LaLanne
12—Love of Life
13—Stock Markets

11 a.m.
2—Sesame Street
4—Galloping Gourmet
5—Jeopardy
6—Peyton Place
7—Where the Heart Is
8—Jean Cannem
9—Books: Art Happenings
11—Romper Room
12—Where the Heart Is
13—Stock Markets

11:30 a.m.
2—Sesame Street
4—That Girl
5—Who, What or Where
6—All About Places
7—Search for Tomorrow
8—Jean Cannem
9—Sesame Street
11—Romper Room
12—Search for Tomorrow
13—Stock Markets

12 noon
2—Bob Switzer
4—Bewitched
5—Distaff
6—Noon Show
7—News
8—News: Pete's Place
9—Sesame Street
11—Three on a Match
12—Virginia Graham
13—Stock Markets

12:30 p.m.
2—Luncheon Date
4—Password
5—Days of Our Lives
6—Noon Show: Movie
7—As the World Turns
8—Pete's Place: Movie
9—Minority Problems
11—To Tell the Truth
12—David Frost
13—Stock Markets

1 p.m.
2—Luncheon Date
4—All My Children
5—Doctors
6—Movie: A Man Called Adam (12:45)
7—Many-Splendored Thing
8—Movie: A Man Called Adam (12:45)
9—Sounds: Art Starts
11—Don St. Thomas
12—David Frost
13—Stock Markets

1:30 p.m.
2—Galloping Gourmet
4—Let's Make a Deal
5—Another World
6—Movie Continued
7—Guiding Light
8—Movie Continued
9—About You: Listen
11—I Love Lucy
12—David Frost

2 p.m.
2—Paul Bernard
4—Newlywed Game
5—Bright Promise
6—Movie Continued
7—Secret Storm
8—Movie Continued
9—News Places: Eye
11—Laramie
12—Secret Storm

2:30 p.m.
2—Dick Van Dyke
4—Dating Game
5—Somerset
6—Victoria Scene
7—Edge of Night
8—What the Good Word?
9—You and Eye: Places
11—Laramie
12—Many-Splendored Thing

3 p.m.
2—Take 30
4—General Hospital
5—Dinah's Place
6—Take 30
7—Gomer Pyle
8—Another World
9—World Press Hour
11—Tennessee Tuxedo
12—It's Your Bet

3:30 p.m.
2—Edge of Night
4—One Life To Live
5—Virginia Graham
6—Edge of Night
7—Dick Van Dyke
8—Anything You Can Do
9—World Press: Critic
11—Speed Racer
12—What's My Line?

4 p.m.
2—Family Court
4—Love, American Style
5—Mike Douglas
6—Family Court
7—Movie: Niagara
8—Beat the Clock
9—Sesame Street
11—Flintstones
12—Funorama

4:30 p.m.
2—Drop In
4—What's My Line?
5—Mike Douglas
6—Drop In
7—Movie continued
8—Flintstones
9—Sesame Street
11—Gentle Ben
12—Funorama

5 p.m.
2—Abbott and Costello
4—Petticoat Junction
5—Mike Douglas
6—Green Acres
7—Movie continued
8—Green Acres
9—Electric Company
11—Gilligan's Island
12—Gilligan's Island

5:30 p.m.
2—Get Smart
4—News
5—News
6—Hogan's Heroes
7—Movie continued
8—Hogan's Heroes
9—Mister Rogers
11—Get Smart
12—Perry Mason

6 p.m.
2—Arnie
4—News
5—News
6—News
7—News
8—News
9—Consultation
11—Wild Wild West
12—Perry Mason: News
13—Call of the West

6:30 p.m.
2—Hourglass
4—News
5—News
6—News
7—News
8—News
9—Legislative Report
11—Wild, Wild West
12—News
13—Sports Scope

7 p.m.
2—Hourglass
4—Northwest Travellers
5—Truth or Consequences
6—Longstreet
7—Seven Seas
8—Story Theatre
9—World Press
10—Eskimo Series
11—I Dream of Jeannie
12—Hollywood Squares
13—Bob Corcoran

7:30 p.m.
2—Olympic Winter Games
4—Rollin' on the River
5—Hollywood Squares
6—Longstreet
7—Seven Seas
8—Don Rickles
9—Critic at Large (7:45)
10—Ladies First
11—Dragnet
12—Name of the Game
13—Bob Corcoran

8 p.m.
2—Favorite Story
4—Brady Bunch
5—Sanford and Son
6—TBA
7—O'Hara Treasury Agent
8—Movie: The Champagne Murders
9—Washington Week
10—Ladies First
11—Star Trek
12—Name of the Game
13—Bob Corcoran

8:30 p.m.
2—Olympic Winter Games
4—Partridge Family
5—Olympic Winter Games
6—Olympic Winter Games
7—O'Hara Treasury Agent
8—Movie continued
9—Movie: M
10—Music Victoria
11—Star Trek
12—Name of the Game
13—Movie: House of Danger

9 p.m.
2—Winter Games continued
4—Room 222
5—Winter Games continued
6—Winter Games continued
7—Movie: The Glass House
8—Movie Continued
9—Movie continued
10—Arts Calendar
11—David Frost
12—Movie: Kid Galahad
13—Movie continued

9:30 p.m.
2—Best of the Post
4—Odd Couple
5—Winter Games continued
6—Winter Games continued
7—Movie continued
8—Movie Continued
9—Movie continued
10—Basketball: UVic vs. U.B.C.
11—David Frost
12—Movie continued
13—Movie continued

10 p.m.
2—Main Chance
4—Love, American Style
5—Winter Games continued
6—Bold Ones
7—Movie continued
8—FBI
9—Movie continued
10—Basketball continued
11—David Frost
12—Movie continued
13—Project 13

10:30 p.m.
2—Main Chance
4—Love, American Style
5—Stand Up and Cheer
6—Bold Ones
7—Don Rickles
8—FBI
9—Sign-off
11—News
12—Movie continued
13—Project 13

11 p.m.
2—News
4—News
5—News
6—News
7—News
8—News
11—News
12—News: Movie: Seance on a Wet Afternoon (11:05)
13—Movie: Marked Men

11:30 p.m.
2—News
4—Dick Cavett
5—Olympic Winter Games
6—News
7—Movie: Monster from a Prehistoric Planet
8—News
11—Merv Griffin
12—Movie continued
13—Movie continued

12 midnight
2—Diana Ricardo (11:50)
4—Dick Cavett
5—Winter Games continued
6—Movie: The Champagne Murders
7—Movie continued
8—Movie: War of the Worlds
11—Merv Griffin
12—Movie continued
13—Sign-off

12:30 a.m.
2—Movie: Pinky (12:50)
4—Movie: The Dawn Patrol (1:00)
5—Winter Games continued
6—Movie continued
7—Movie: Man They Couldn't Hang (1:15)
8—Movie continued
11—Merv Griffin
12—Movie: Underwater Warrior (1:30)

MOVIES

Early Friday

Texas Lady (xx) On 4 at 9:30. A New Orleans lady of refinement goes west to run a newspaper. Claudette Colbert and Barry Sullivan.

A Man Called Adam (xx) On 6 and 8 at 12:45. Sammy Davis Jr. stars as a jazz musician fighting for his own in a world of racial prejudice.

Niagara (xxx) On 7 at 4. Marilyn Monroe stars as an adulterous wife who drives her jealous husband to madness and murder. Joseph Cotten and Jean Peters.

FREE HOME DELIVERY

DON MEE

CHINESE FOOD

538 FISGARD

OPEN
Mon. thru Thurs.—5:00 p.m. to 1:30 a.m.
Friday—5:00 p.m. to 2:15 a.m.
Saturday—5:00 p.m. to 2:30 a.m.
Sunday—4:30 p.m. to 8:00 p.m.

383-1032
388-4841

CABLE 10 CABLEVISION

VICTORIA'S Community Channel

7 P.M. to 10:30 P.M.

Monday, January 31, through Friday, February 4

Basketball Special Monday, 6 p.m., UVic vs. UBC

TIME	MONDAY	TUESDAY	WEDNESDAY	THURSDAY	FRIDAY
7:00	Community Pets	About New Zealand	Diving Dolphins	Island Hobbyist	Eskimo Series
7:30	Earth and Mankind	Victoria Outdoors—Sailing	Nature's Best	You and the Law	Ladies First
8:00	Prime Resource "Reforestation"	Tomorrow Today	All About Curling	Floral Creations	Ladies First
8:30	Project Travel	Conversations	Project Travel	Project Travel	Music Victoria
9:00	Connections	Chroniques de France	Science Dimensions	Canadian Forces Base Pacific	Arts Calendar
9:30	Connections (cont'd)	Outlook	B.C. Trails Bud Paulsen	Cable 10 Forum	Basketball Special UVic Vikings vs. UBC T. Birds
10:00	You and the Law	Outlook (con't.)	Trails (cont.)	Forum (cont'd)	

Stage Star Finds Success Sharing Camera with Chimp

By RICHARD K. SHULL

One thing and another and Broadway star Anita Gillette wound up 3,300 miles from home co-starring with a Hollywood actor-type, a chimpanzee and two child actors in a funky new midseason TV show.

She laughs about it, but at times her laughter has a hysterical edge to it.

The pert brunette is a part of the new CBS cultural offering, Me and the Chimp. The show originally was titled The Chimp and I, but its star, Ted Bessell, insisted on the title change, even at the expense of grammar, to give his character precedence. That's indicative of something.

Anita takes the present turn in her career philosophically. "I thought I knew good plays, and you wouldn't believe the flops I was in," she said. "And I know nothing about television, so I won't attempt to say anything.

"Let's face it, no television is Shakespeare. The public makes the hits. I go to work and I do my job," she said.

But please, Anita, you must admit Me and the Chimp isn't the sort of title to inspire confidence.

"There's no way you can explain this show," she said. "Of course, we'll get clobbered by the press with this. The name invites it. But you know our motto in the theatre — 'Illegitimus non carborundum.' Don't let the bastards wear you down."

She gave the impression she still was a bit dazed at the idea of playing a mother role in a TV situation comedy, especially one in which the family included a chimpanzee.

As she explained it, after 10 years on Broadway as star or leading lady of 15 shows, she went to Hollywood to try for a role with Darrin McGavin in a pilot film for a proposed series for next season. Barbara Feldon got the part.

"My agent urged me to take this. He pointed out that not one in 25 of the pilot films ever get to be a series, but this was a series definitely committed to be on a network.

"When he told me the title, I said, 'I spent 10 years getting ready for this.' Then I read the script and I found it was funny.

"So instead of two weeks, it looks as if I'm in Hollywood forever. I still go home to New York on weekends. I left my kids in school there. (She's divorced with sons 7 and 11.) I've never been away from them before," Anita said.

So, how does she manage in Hollywood alone?

Well, she explained, she has a little apartment at the Sunset-Martini Apartments, a haven for dislocated New York actors who are in Hollywood-based series. Jack Klugman of The Odd Couple and Florence Henderson of The Brady Bunch are among the tenants who also commute home to New York.

Begins Tour

The Stratford National Theatre of Canada begins its 1972 spring tour in February at the Tyrone Guthrie Theatre in Minneapolis, with productions of Shakespeare's As You Like It and Alfred de Musset's Lorenzaccioni.

"I break my back pulling the bed out every night. And I'm all alone, so I take lots of baths and read Agatha Christie novels," she said. "It ain't home, baby."

According to the story premise, Anita and the two children on the show adopt a stray chimp against the wishes of Bessell, who plays the father.

In the story, Bessell despises the chimp. Off-stage, he also despises the chimp, and the feeling is reciprocated. So far, Jackie the chimp has answered a call of nature four times on Bessell's lap and gives every indication she'll continue to do so anytime she's near him.

But, with Anita it's mother love both on and off camera. "I have a groovey relationship with Jackie," she said. "Yesterday I was holding her in my arms and the trainer had to take her away. Jackie cried. The trainer told me, 'Cool it, Anita, she's falling in love with you'."

Bessell has repeatedly issued interviews expressing his disgust with Jackie. Among his adjectives have been "uncouth, ill-mannered, rude, dirty and untalented."

So far, no one has consulted Jackie on her opinion of a leading man who spent five years as Marlo Thomas's leading man.

That's the way things are these days at the hairy simian corral.

Actor Makes American Legend Live

By MARILYN BECK

James Whitmore has been a man on the move for the past several years, leading a nomad's life as he set out on a series of single and several-nighters at universities, theatres and areas with his one-man Will Rogers' U.S.A. show.

It has been a theatrical accomplishment that has accorded him perhaps the greatest acclaim of a long and distinguished career.

We met during one of his brief Los Angeles visits while he was here preparing the CBS special which will be an hour-long version of his Will Rogers stage presentation.

"I really don't know where home is any more," he said with a smile.

"I've got a house in Mammoth, Calif., an apartment in New York City. And, since Will Rogers opened at the Los Angeles Music Centre several weeks ago, I've been bunking here.

"Here" was a rented Malibu Beach cottage, modest, sparsely furnished, where the surf roared beyond the weathered frame walls and where Whitmore, hair wind-whipped, face flushed from the winter's sun, greeted me in swim trunks and T shirt.

PROFOUND EFFECT

He spoke of this original reluctance to take the challenging role which was to have such a profound effect on his professional life.

"When producer George Spota approached me with the idea of a one-man show based on the readings of Will Rogers, I said absolutely not. I wouldn't consider it!"

His attitude, he explained, was born from fear of the challenge of portraying a man still remembered so vividly by so many.

"That plus the fact that I look nothing like Rogers, and that I knew so little about him."

He decided his apprehensions were, "more or less specious, that the role was a challenge I wanted to meet. How often does an actor get a chance to test his talents so broadly?

"I concluded the younger segment of America wouldn't remember what Rogers looked like and, as for the others, all I could hope was that they would accept an honest presentation."

CRITICAL PRAISE

His hopes proved fact. One of the people who remembers the late American legend best, Will Rogers Jr., has said about Whitmore's performance, "listening to him, I can see my father."

He has received echoing plaudits from drama critics, and from audiences, reaction great enough that he has broken house records across the land.

"I'm still stunned about it," he insisted. "I've never been known as a box office draw and I'm really not now. It's Will Rogers who is bringing them in."

He tried out the show originally in St. Louis, ambling onto stage of the Loretta Theatre, lariat twirling, bandanna and cowboy hat in place, and though his voice, his physical stature bore little resemblance to Will Rogers, he succeeded in bringing to life the heart, the philosophy of the man.

The official opening came in the fall of 1970, at Ford's Theatre, in Washington D.C., and since then there have been only brief periods away from the role for one movie assignment and several TV guest shots.

Yet now he has decided a turning point in his life must come.

NOT HEALTHY

He wants to wrap up the lariat, the Will Rogers bandanna, stack them in a closet and only take them down when his mood and circumstances make it appealing to do so.

"The show has been very lucrative, extremely satisfying for me," he said, puffing gently on his pipe. "But it isn't healthy for an actor to become attached to one role, one character for too long."

He has a TV series pilot pending for ABC and several movies he would like to make.

Beyond such professional motivations, he is tired of travelling, of facing strange audiences in strange cities night after night.

But, as James Whitmore knows, his current mood might pass. And, in this period of over-all show business decline, he might decide once again to take to the road as Will Rogers, the American folk hero.

He does know this: He has built up an envible annuity in the form of a stage presentation which audiences likely will continue to want to see.

Just as Hal Holbrook brought his Mark Twain character out of a drawer whenever film and TV work grew slack. Whitmore has Will Rogers to fall back on.

"My respect for the man constantly grows, for his wisdom the depth of his thoughts. But I am my own man, and the two of us are nothing alike.

"That's the way it should be. I've been grateful for the chance to present Roger's thoughts, because they reaffirm the things I believe in, except I'd never have the wit to state them the way he did."

James Whitemore as Will Rogers

Britain to Get 24-Hour Viewing

LONDON (CP) — In a move that will bring some comfort to both private and public broadcasters, the British government has decided to permit round-the-clock radio and TV programs but to defer indefinitely the opening of a fourth television channel.

Private broadcasters, who wanted the last of Britain's available TV channels, get a consolation prize in that they earlier were given the go-ahead for commercial radio, which is expected to become operative in 1973. The extended TV hours also will give them more advertising revenue.

THREE CHANNELS

They now have one TV channel while the BBC has two.

For the BBC, the announcement by Communications Minister Christopher Chataway Wednesday means it can extend its radio broadcasting by three hours a day while the prospect of competition from a second commercial TV channel is deferred.

At present the independents and one BBC channel are allowed 66 hours of TV broadcasting a week. The second BBC channel, leaning somewhat to educational and cultural programs, gets 36 hours a week.

The Independent Television Authority, which regulates the commercial operation, had asked that the available fourth channel be allocated to its broadcasters. But Chataway told Parliament he is "not persuaded that the time has yet come to allocate the fourth network."

NO DECREASE

The minister emphasized that no decrease will be permitted in the amount of time given to educational programs and such regional ones as those in the Welsh language.

On the radio side, the enlargement of hours will permit the independents to broadcast between 2 a.m. and 5 a.m., which now are silent.

NO MONEY
TILL APRIL
HONDA
NEXT RED LION
PEARSON

MW
CONTRACTORS - HOME BUILDERS
Moore Whittington now caters exclusively to your needs.
Framing Lumber • Plywood • Wallboards
Plastic Laminates • Hardware
We manufacture cabinets, built up stairs, wood sash, doors and millwork of all kinds.
VINYL SHIELD PANELS
3/16"x4'x8'. Reg. $6.95. SPECIAL $3.99
Limited Stock
2614 BRIDGE ST. PHONE 386-1351
MW MOORE WHITTINGTON LUMBER LTD.

AT NO EXTRA COST
1 hr. CLEANING UNTIL 3 P.M.
4 hr. SHIRT SERVICE UNTIL 1 P.M.
DAILY INCLUDING SAT.
FORT AT BLANSHARD
Imperial Hallmark

THE ENGINE REBUILDERS
"IF WE CAN'T GUARANTEE IT—WE WON'T FIX IT"
A COMPLETE JOB
HERE'S WHAT WE DO TO ENGINE
• New Piston Rings
• Valve Grind
• New Oil and Filter
• Steam Clean Engine
• New Gaskets
• Check Main Bearings
• New Points and Condenser
• Tune and Road Test Car
TED PINFOLD, Manager
FULL PRICE ONLY 179.50 (6 cyl.)
Parts and Labor
'60 to '70 Canadian Cars
4 cyl. slightly less
V-8's slightly more
EASY TERMS
FREDERICK MOTORS LTD.
NOW AT 616 QUEENS AVE. PHONE 383-6632

2968 DOUGLAS
NEW TRACTION TIRES
(670 x 13)
ON SALE
$15.90 Limited Stock
Other sizes available
½ Block South of Mayfair
OK Tire Stores
Your winter trACTION centre

Woolworth

MONTH END CLEARANCE SALE

JAN. 28 TO FEB. 4 WHILE QUANTITIES LAST!

HEALTH AND BEAUTY AIDS

Brush Hair Rollers
8 per package. 3 assorted sizes. Woolworth Regular Price 3 for 1.00. NOW 3 for 88c

Wig Cleaner
For Human hair wigs. 32 oz. bottle. Woolworth Regular Price 1.95. NOW 98c

Wig Brush
Purse size. Woolworth Regular Price 1.00. NOW 88c

Bromo Seltzer
Family size bottle. Woolworth Regular Price 1.07. NOW 88c

JEWELLERY—NOVELTIES

Costume Rings
Many high fashion designs. NOW 3 for 1.00

WOMEN'S AND TEEN WEAR

Ladies' Dresses
Assorted styles. Regular and half sizes. Woolworth Regular Price 6.99. NOW 2.76

Crimpknit Dresses
Sizes 10 to 18. Woolworth Regular Price 9.99. NOW 5.62

Crimpknit Dresses
Full sizes and half sizes. Woolworth Regular Price 16.98. NOW 11.91

Cotton Mini Duster
With Hot Pants. Sizes S.M.L. Woolworth Regular Price 12.99. NOW 9.12

Nylon Quilted Dusters
Sizes S.M.L. NOW 7.88

Ladies' Pant Tops
Sizes 10-18. Assorted styles and colors. Woolworth Regular Price 13.99. NOW 5.50

Ladies' Pant Tops
Sizes 10 to 18. Woolworth Regular Price 10.99. NOW 5.41

Ladies' Pant Tops
Sizes 10 to 18 in assorted patterns and colors. Woolworth Regular Price 5.88. NOW 2.91

Ladies' Slims
Assorted sizes and colors. Woolworth Regular Price 2.97. NOW 2.10

Ladies' Long-Sleeve Blouses
Fortrel blouses. Sizes 10 to 18. Woolworth Regular Price 6.99. NOW 3.97

Ladies' Acrylic Pullovers
Short and long sleeve pullovers. Assorted styles. Sizes S.M.L. Woolworth Regular Price 5.88. NOW 2.89

Ladies' Angora Pullover Sweaters
Long sleeve sweaters in assorted colours and sizes. Woolworth Regular Price 12.98. NOW 6.39

Ladies' Dutsize Blouses
White only. Woolworth Regular Price 4.99. NOW 2.55

Ladies' Bubble Blouses
Assorted colours. Sizes S.M.L. Woolworth Regular Price 12.99. NOW 4.70

Girls' Ski Sweaters
Broken sizes. Woolworth Regular Price 6.88. NOW 3.38

Girls' Acrylic Jumpers
Assorted colours and sizes. Woolworth Regular Price 5.99. NOW 2.94

Girls' Angora Dresses
Assorted colours and broken sizes. Woolworth Regular Price 12.99. NOW 4.33

Girls' Assorted Slims
Assorted sizes and colours. Woolworth Regular Price 5.99. NOW 4.20

FABRIC AND NOTIONS

Novelty Knit Fortrel Yardage
Washable, in many exciting colors. Woolworth Regular Price 4.99 yd. NOW, yd. 2.99

60" Crimpknit
Jacquard pattern. Woolworth Regular price 5.97. NOW 3.97

Orlon Pile
62" wide. Many colours to choose from. Woolworth Regular Price 3.97 yd. NOW, yd. 2.97

Battery-Operated Scissors
Ideal for cutting any type of material. Woolworth Regular Price 3.99. NOW 1.88

MAGNETIC PHOTO ALBUM
11¾"x10". Needs no photo corners. Woolworth Regular Price: 2.88. NOW! 1.97

45 R.P.M. RECORDS
Assorted artists. NOW! 3 for 99c

PRINT AND FRAME SETS
Assorted sizes and prints. Choose your own. 30% Off!

MEN'S & BOYS' WEAR

Men's Casual Pants
Flare legs. Assorted sizes and colors. Woolworth Regular Price 8.99. NOW 6.77

Men's Casual Pants
Broken sizes and patterns. Woolworth Regular Price 15.00. NOW 8.77

Men's Casual Pants
Assorted flares. Broken sizes and colours. Woolworth Regular Price 5.66. NOW 3.11

Men's Assorted Sweaters
Cardigans and pullovers. Broken sizes and colours. Woolworth Regular Price 3.97. NOW 2.38

Men's Pullovers
Zipper neck sweaters. Broken sizes. Woolworth Regular price 8.98. NOW 6.29

Men's Raincoats
Double breasted, military look, belted epaulets on shoulders. Sizes 38 to 42. Woolworth Regular Price 29.95. NOW 19.99

Men's T-Shirts
Medium weight cotton rib, short-sleeve T-shirts. Sizes S.M.L. Woolworth Regular Price 1.49. NOW 77c

FAMILY FOOTWEAR

Men's Leather Dress Boots
Brown or black with side zipper. Woolworth Regular Price 14.99 to 19.99 NOW 9.97

Ladies' Mule Slippers
Assorted sizes and colours. Machine washable. NOW 2.29

INFANTS & CHILDREN'S WEAR

Baby Diaper Sets
Woolworth Regular Price 3.99. NOW 2.80

Girls' 2-Pc. Flannel Pyjamas
Sizes 4 to 6x in assorted colours. Woolworth Regular Price 1.67. NOW 99c

Girls' Jumpers
Sizes 4 to 6x. Assorted colours. Woolworth Regular Price 2.97. NOW 1.97

MUSIC AND RECORDS

Assorted L.P. Records
Many artists to choose from. NOW 99c

30-Min. Cassette Tape Blanks
Woolworth Regular Price 1.29. NOW 2 for 1.99

8-Track Tapes
Various artists. NOW 3.98

TOY'S AND PLAYTHINGS

Cowboy Hats
Assorted sizes. NOW 37c

Ride 'Em Ketchup Toys
Woolworth Regular Price 3.96. NOW 2.66

Dollykin Doll Clothes
Fits all 11½" dolls. Woolworth Regular Price 1.88. NOW 1.49

Hot Wheels
Daredevil loop, trestle, jump ramp, etc. Woolworth Regular Price 1.77. NOW 97c

TOOLS AND HARDWARE

Powermaster
18" level. Non-rust aluminum. Guaranteed one full year. Woolworth Regular Price 2.89. NOW 1.88

Contour Gauge
Guaranteed one full year. Woolworth Regular Price 2.19. NOW 1.00

Hacksaw with 3 Blades
Woolworth Regular Price 1.59. NOW 99c

Shaping Tools
Woolworth Regular Price 2.89. NOW 1.44

12-Pc. Socket Set
⅜" drive. Woolworth Regular Price 6.88. NOW 4.44

7-Pc. Tap and Die Set
Guaranteed one full year. Woolworth Regular Price 2.89. NOW 1.44

Appliance Mover
Moves 1000 lbs. NOW 2.88

HOUSEWARE BUYS

Lamp Shades
Assorted colours and NOW 88c